

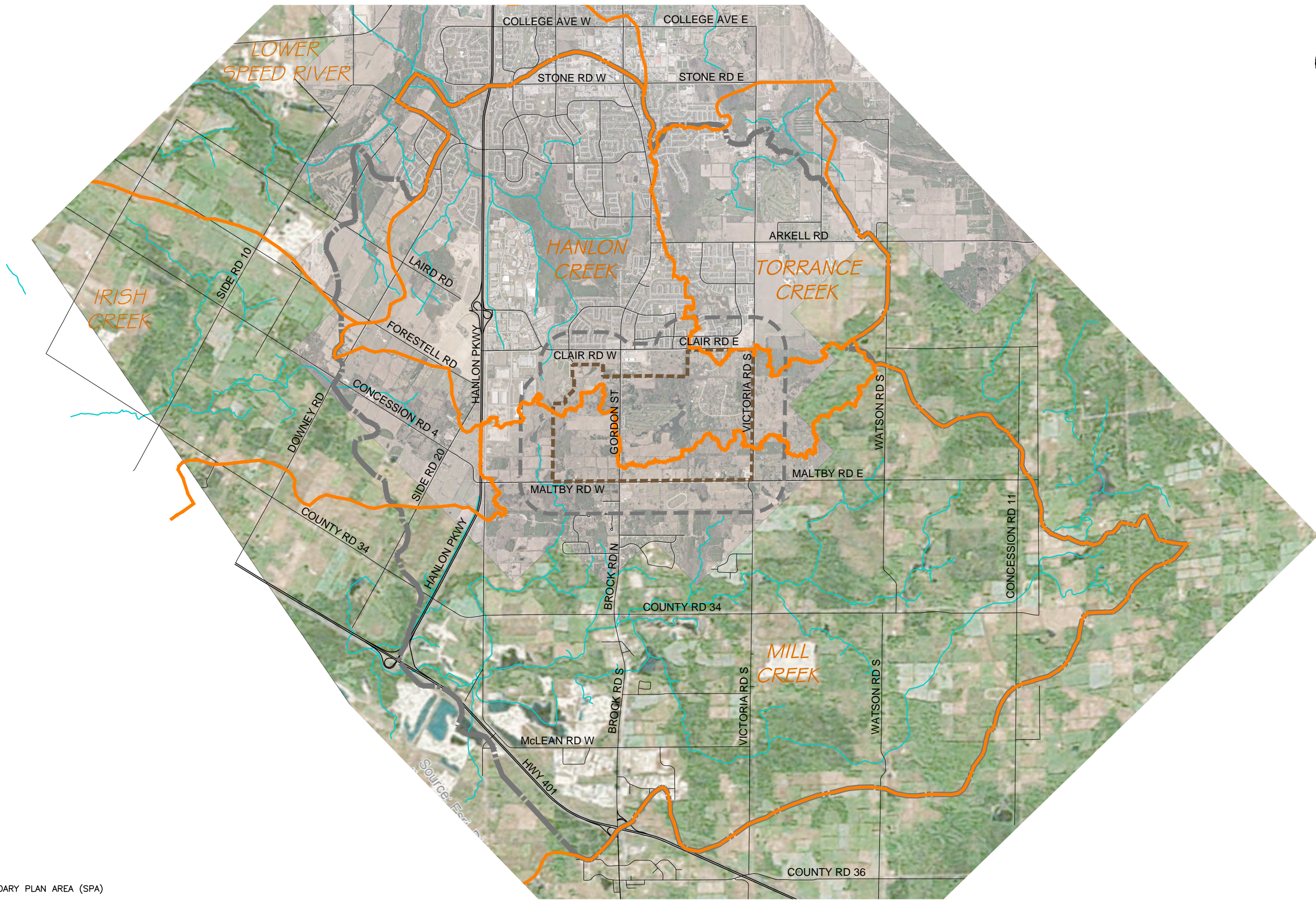

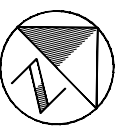



Path: P:\2016\Projects\TPB168050 - Clair Maltby\06_DES-ENG\01_CAD\02_DWGS\05_WR\01_PROJECT\2018-05 (Report)\Fig1_StudyArea(Aerial).dwg

Plotted By: richard.bartolo
Last Saved By: richard.bartolo
2018-09-07
2018-08-29



LEGEND

	SECONDARY PLAN AREA (SPA)
	PRIMARY STUDY AREA (PSA)
	SECONDARY STUDY AREA (SSA)
	SUBWATERSHED BOUNDARY
	WATERCOURSE
	ROADWAY

CLAIR-MALTBY
MASTER ENVIRONMENTAL
SERVICING PLAN AND
SECONDARY PLAN
CITY OF GUELPH

STUDY AREA PLAN



SCALE VALID ONLY FOR
24"x36" VERSION

Scale 1:30000
0 250 500 1000

Consultant File No.
TPB168050

Figure No.
G1

Plotted By: 2018-09-07
 Last Saved: 2018-06-06
 Plotted By: richard.bartolo
 Last Saved By: richard.bartolo
 Path: P:\2016\Projects\FPB168050 - Clair Maltby\06_DES-ENG\01_CAD\02_DWGS\05_WR\01_PROJECT\2018-05 (Report)\HYD1-2_ExistingDrainage.dwg

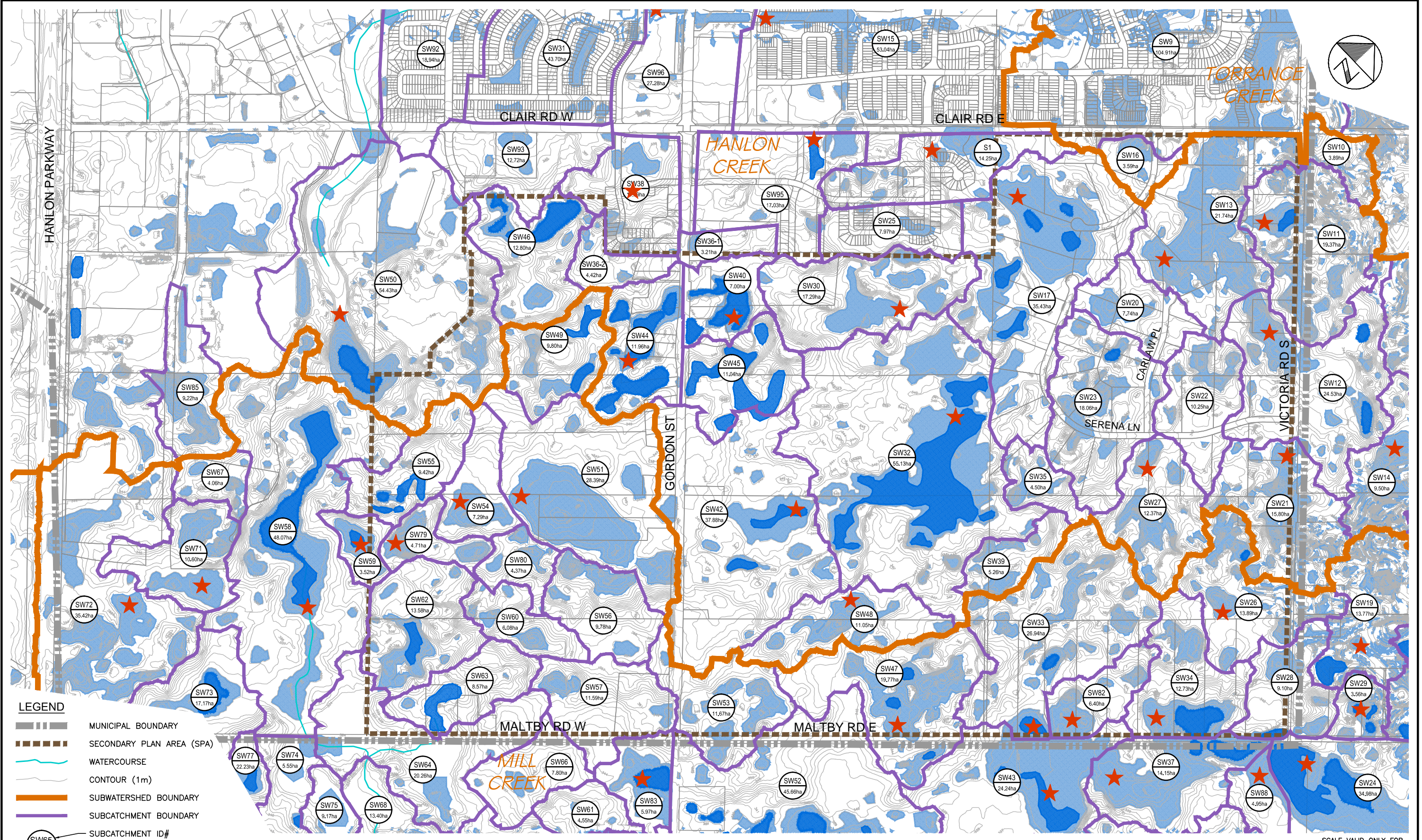

LEGEND

- MUNICIPAL BOUNDARY
- SECONDARY PLAN AREA (SPA)
- WATERCOURSE
- CONTOUR (1m)
- SUBWATERSHED BOUNDARY
- SUBCATCHMENT BOUNDARY
- SUBCATCHMENT ID#
- SUBCATCHMENT AREA
- AREA OF DEPRESSION
- AREA OF PONDING
- FEATURE DEPRESSION (>300mm STORAGE DEPTH)

**CLAIR-MALTBY
 MASTER ENVIRONMENTAL
 SERVICING PLAN AND
 SECONDARY PLAN
 CITY OF GUELPH**

**LOCAL SCALE DRAINAGE
 BOUNDARY PLAN
 (EXISTING CONDITION)**

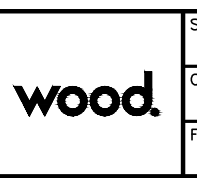

SCALE VALID ONLY FOR
 24"x36" VERSION
 Scale 1:6000

 Consultant File No.
TPB168050
 Figure No.
HYD1

Path: P:\2018\Projects\TPB168050 - Clair-Maltby\06_DES-ENG\01_CAD\02_DWG\05_WR_01_PROJECT\2018-05 (Report)\HYD1-2_ExistingDrainage.dwg
 Plotted By: richard.bartoilo
 Plotted: 2018-09-07
 Last Saved: 2018-06-06

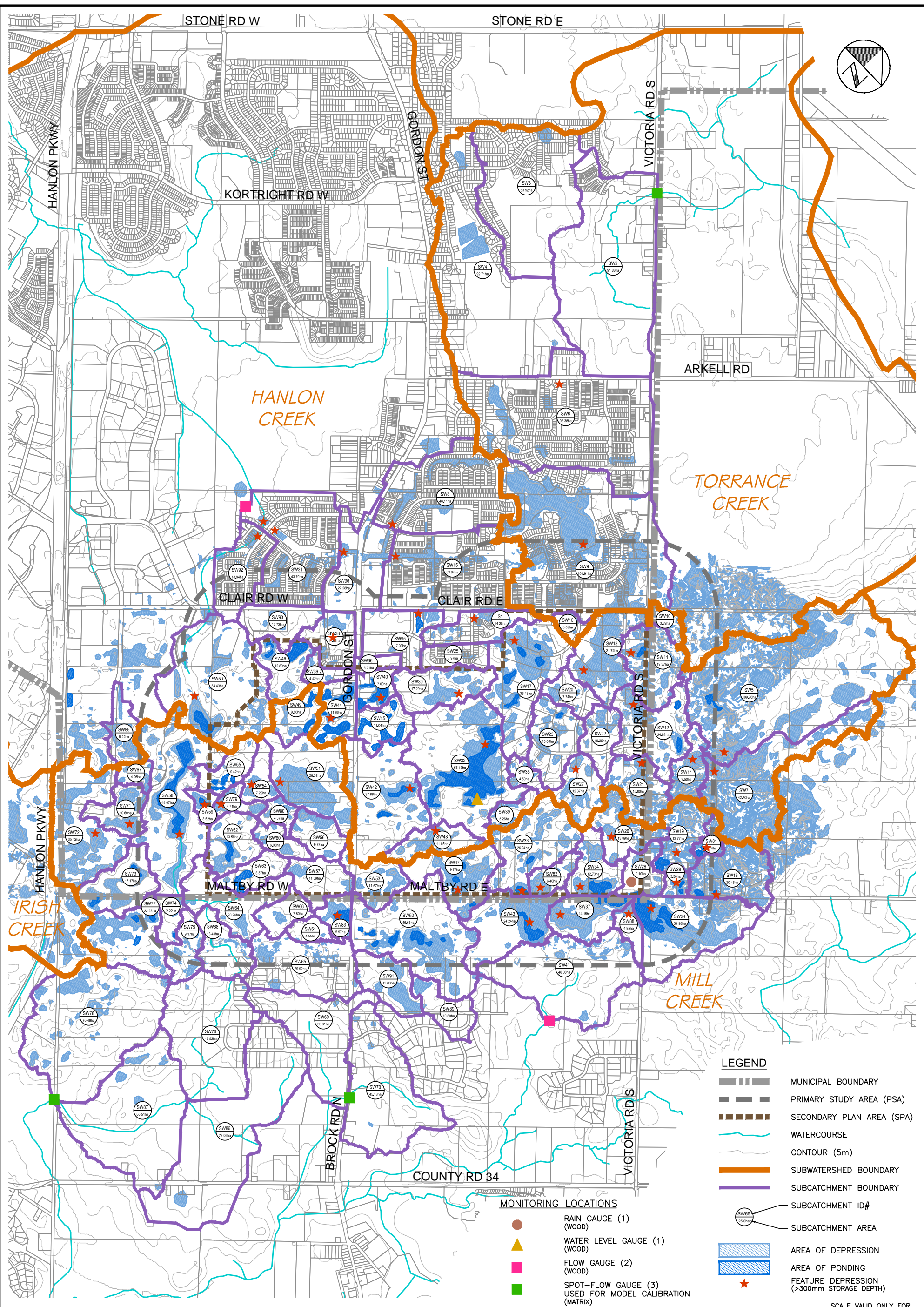

**CLAIR-MALTBY
 MASTER ENVIRONMENTAL
 SERVICING PLAN AND
 SECONDARY PLAN
 CITY OF GUELPH**

**MONITORING LOCATION AND
 DRAINAGE BOUNDARY PLAN
 (EXISTING CONDITION)**

	Scale 1:12500 0 125 250 500
	Consultant File No. TPB168050
	Figure No. HYD2

SCALE VALID ONLY FOR 24"x36" VERSION

Plotted: 2018-09-07
 Last Saved: 2018-06-06
 Plotted By: richard.bartolo
 Last Saved By: richard.bartolo
 Path: P:\2016\Projects\TPB168050 - Clair Maltby\06_DES-ENG\01_CAD\02_DWGS\05_WR\01_PROJECT\2018-05 (Report)\HYD3_ExistingLanduse.dwg

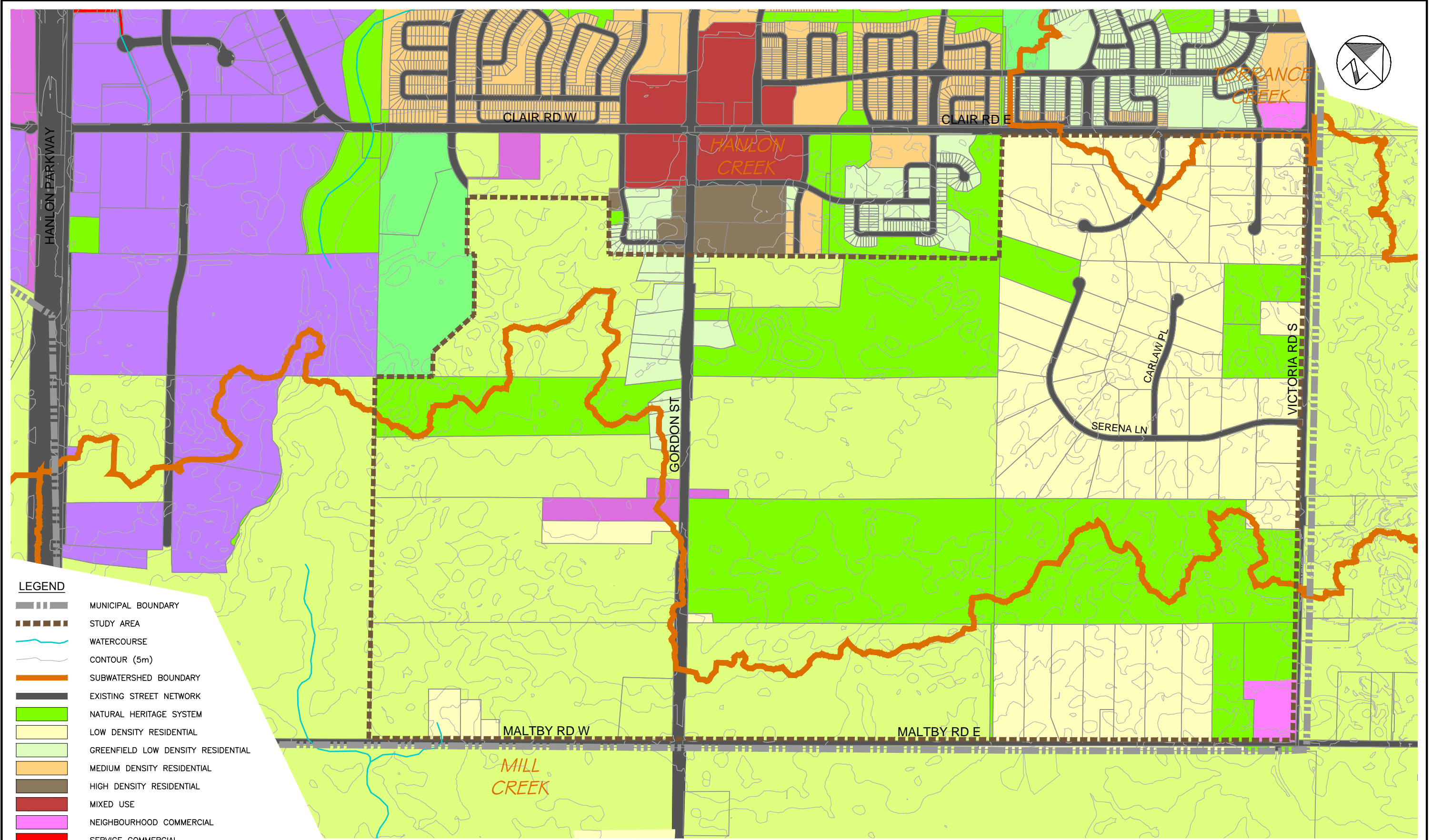

LEGEND	
	MUNICIPAL BOUNDARY
	STUDY AREA
	WATERCOURSE
	CONTOUR (5m)
	SUBWATERSHED BOUNDARY
	EXISTING STREET NETWORK
	NATURAL HERITAGE SYSTEM
	LOW DENSITY RESIDENTIAL
	GREENFIELD LOW DENSITY RESIDENTIAL
	MEDIUM DENSITY RESIDENTIAL
	HIGH DENSITY RESIDENTIAL
	MIXED USE
	NEIGHBOURHOOD COMMERCIAL
	SERVICE COMMERCIAL
	CORPORATE BUSINESS PARK
	INDUSTRIAL
	OTHER LANDS
	OPEN SPACE AND PARK

CLAIR-MALTBY
 MASTER ENVIRONMENTAL
 SERVICING PLAN AND
 SECONDARY PLAN
 CITY OF GUELPH

EXISTING
 LAND USE
 PLAN









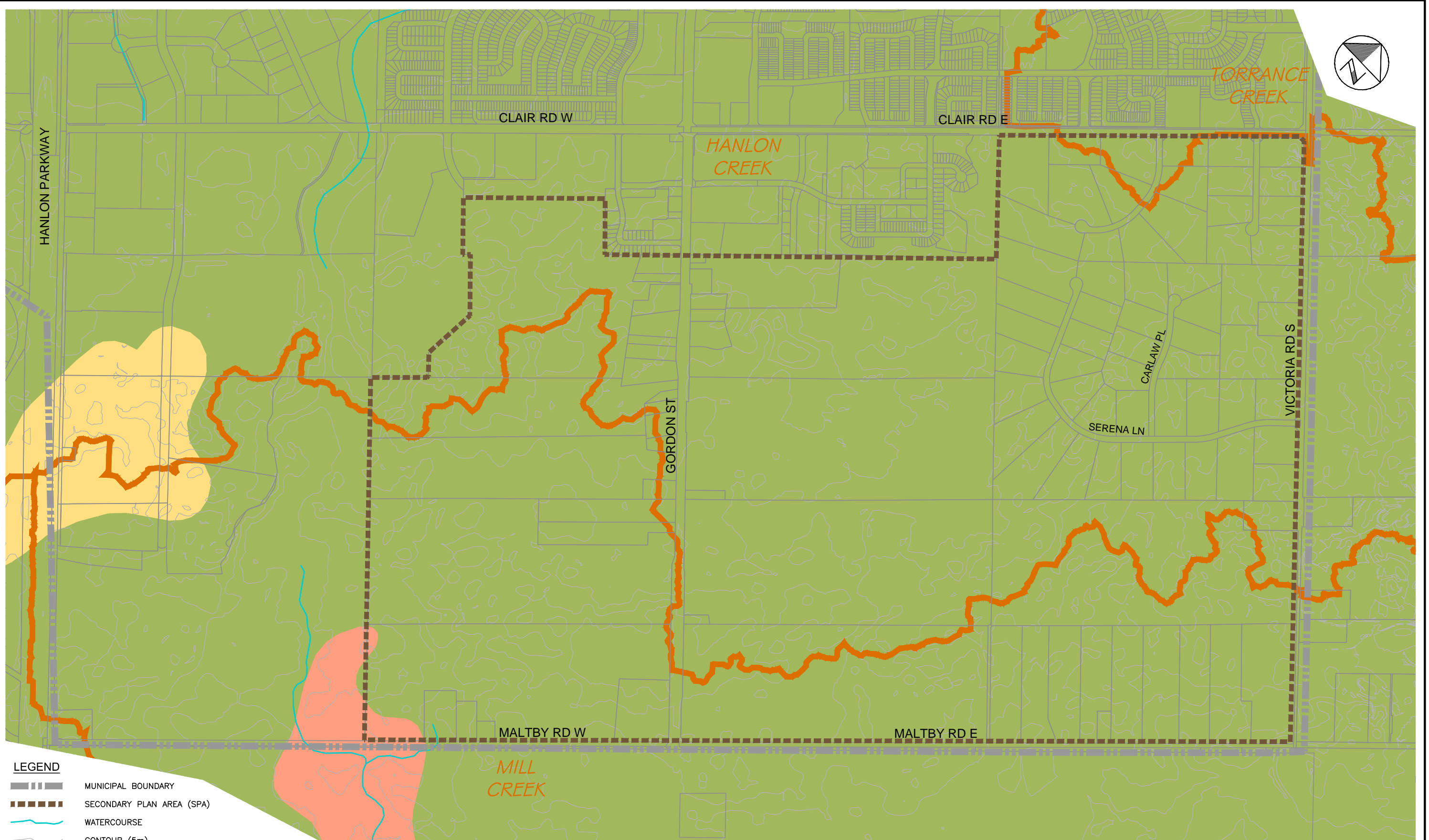

SCALE VALID ONLY FOR
 24"x36" VERSION
 Scale 1:6000
 0 50 100 200
 Consultant File No.
 TPB168050
 Figure No.
 HYD3

Path: P:\2016\Projects\TPB168050 - Clair Maltby\06_DES-ENG\01_CAD\02_DWGS\05_WR\01_PROJECT\2018-05 (Report)\HYD4_SoilsPlan.dwg

Plotted By: richard.bartolo
Last Saved By: richard.bartolo
2018-09-07
Last Saved: 2018-06-06



LEGEND

-  MUNICIPAL BOUNDARY
-  SECONDARY PLAN AREA (SPA)
-  WATERCOURSE
-  CONTOUR (5m)
-  SUBWATERSHED BOUNDARY
-  LOAM
-  SANDY LOAM
-  SILTY CLAY

CLAIR-MALTBY
 MASTER ENVIRONMENTAL
 SERVICING PLAN AND
 SECONDARY PLAN
 CITY OF GUELPH

EXISTING
 SOILS CLASSIFICATION
 PLAN



SCALE VALID ONLY FOR
 24"x36" VERSION
 Scale 1:6000
 0 50 100 200
 Consultant File No.
 TPB168050
 Figure No.
 HYD4

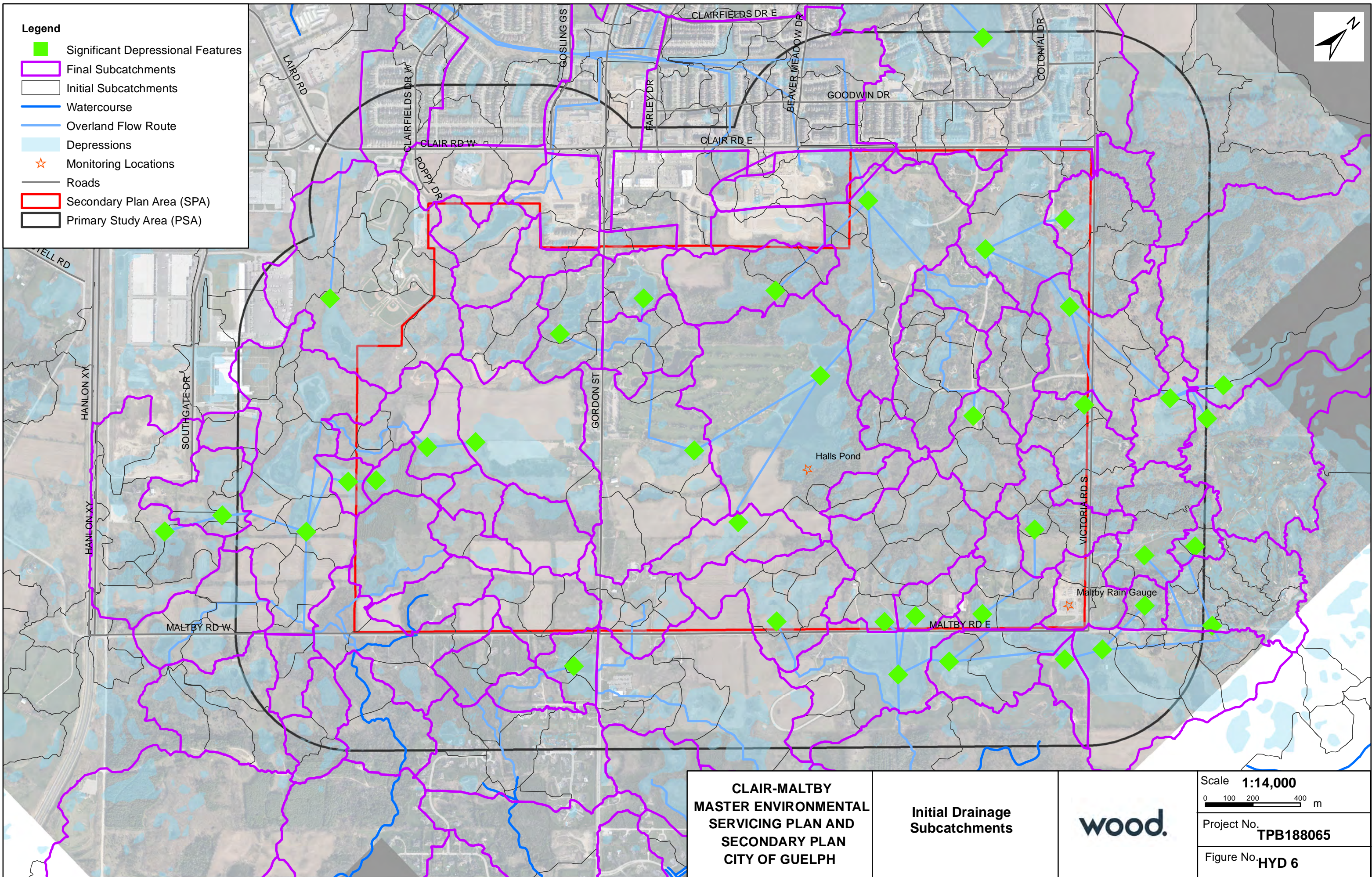

- Legend**
- Significant Depressional Features
 - Final Subcatchments
 - Initial Subcatchments
 - Watercourse
 - Overland Flow Route
 - Depressions
 - Monitoring Locations
 - Roads
 - Secondary Plan Area (SPA)
 - Primary Study Area (PSA)



<p>CLAIR-MALTBY MASTER ENVIRONMENTAL SERVICING PLAN AND SECONDARY PLAN CITY OF GUELPH</p>	<p>Initial Drainage Subcatchments</p>	
		<p>Scale 1:14,000</p>
		<p>Project No. TPB188065</p>
		<p>Figure No. HYD 6</p>

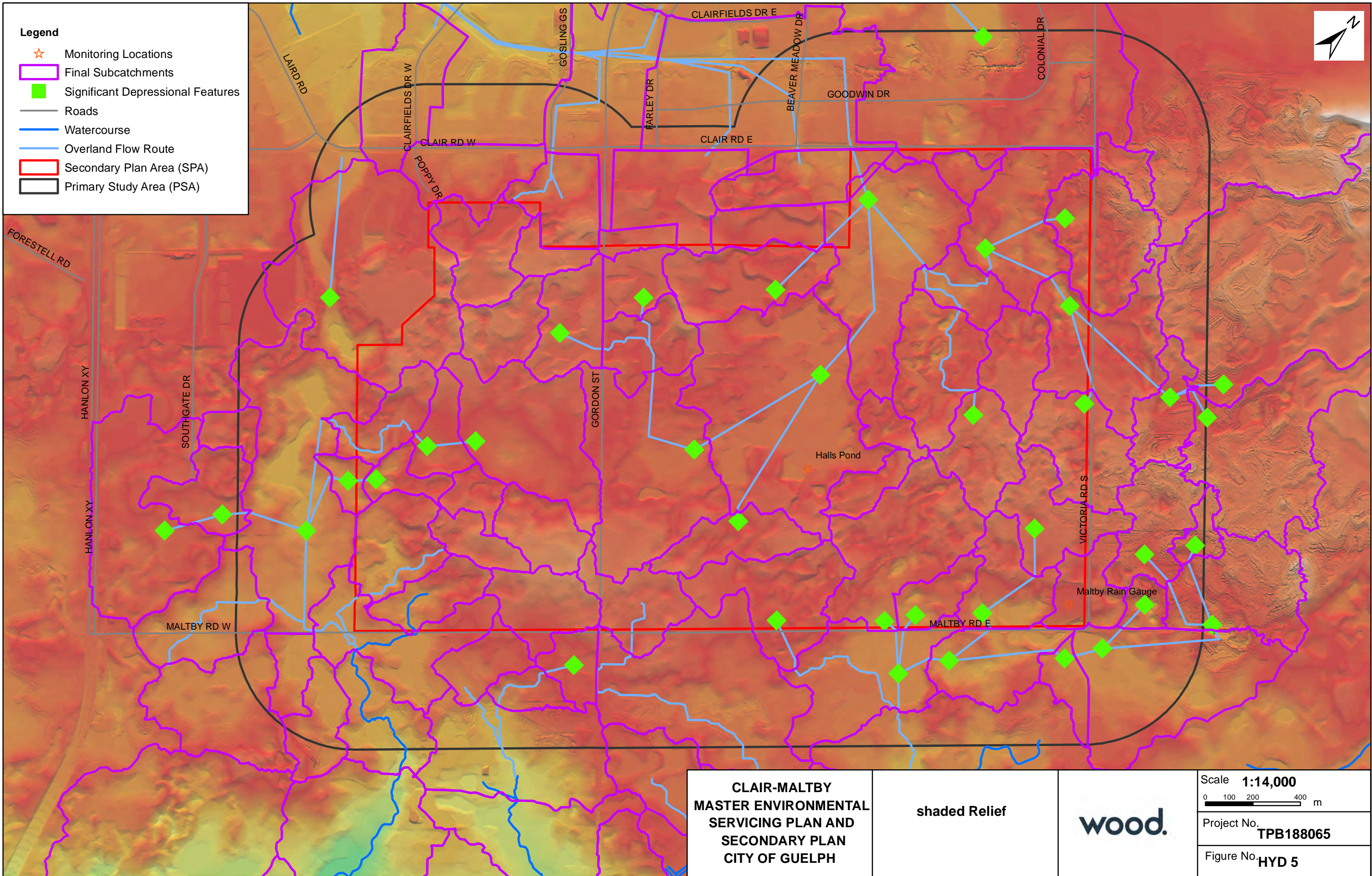

Legend

- ★ Monitoring Locations
- Final Subcatchments
- Significant Depressional Features
- Roads
- Watercourse
- Overland Flow Route
- Secondary Plan Area (SPA)
- Primary Study Area (PSA)



<p>CLAIR-MALTBY MASTER ENVIRONMENTAL SERVICING PLAN AND SECONDARY PLAN CITY OF GUELPH</p>	<p>shaded Relief</p>		<p>Scale 1:14,000</p> <p>0 100 200 400 m</p> <hr/> <p>Project No. TPB188065</p> <hr/> <p>Figure No. HYD 5</p>
--	----------------------	--	--

Plotted: 2018-09-07
 Last Saved: 2018-08-29
 Plotted By: richard.bartolo
 Last Saved By: richard.bartolo
 Path: P:\2016\Projects\TPB168050 - Clair Maltby\06_DES-ENG\01_CAD\02_DWGS\05_WR\01_PROJECT\2018-05 (Report)\HYD7 NHS-Depressions.dwg

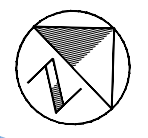
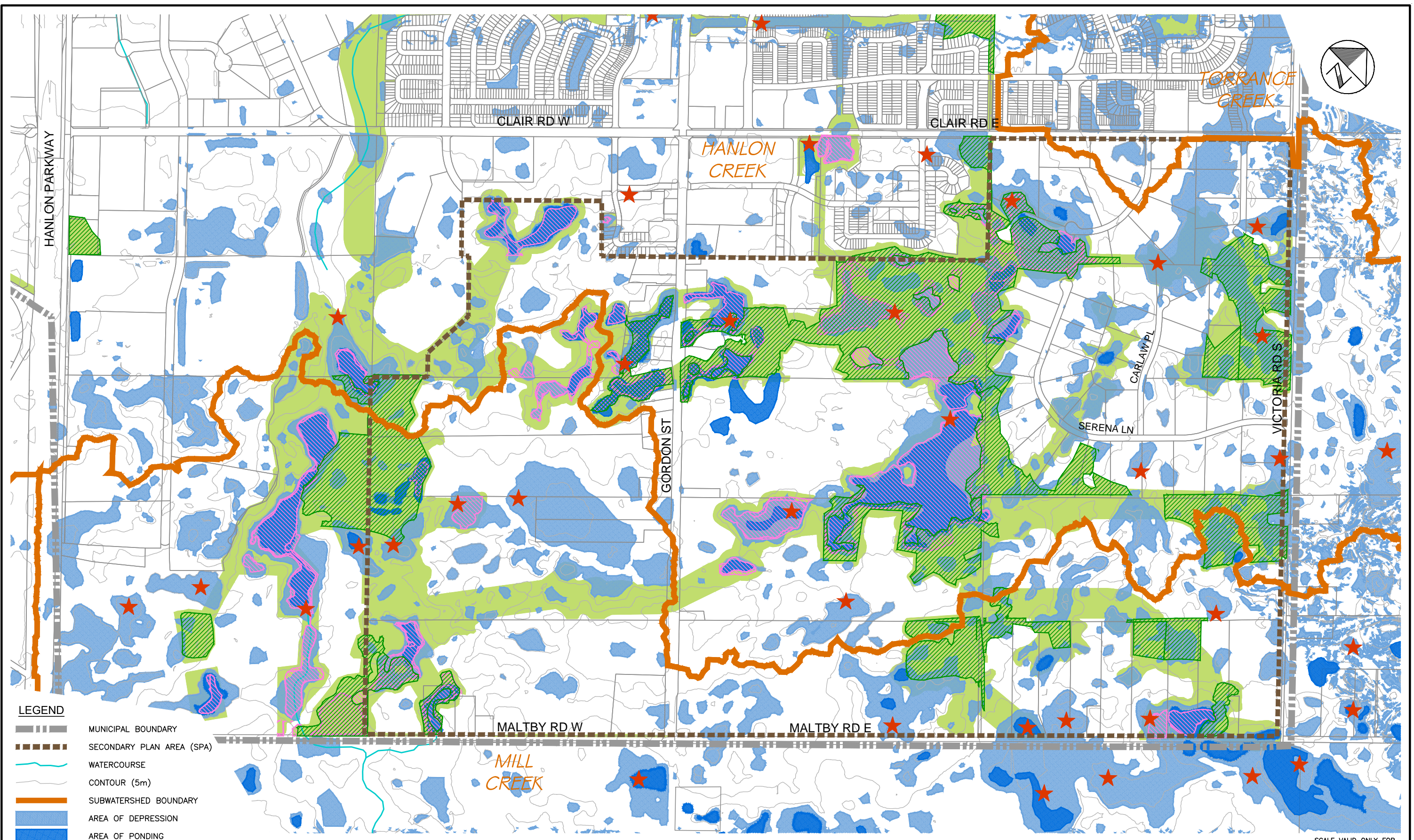

LEGEND	
	MUNICIPAL BOUNDARY
	SECONDARY PLAN AREA (SPA)
	WATERCOURSE
	CONTOUR (5m)
	SUBWATERSHED BOUNDARY
	AREA OF DEPRESSION
	AREA OF PONDING
	FEATURE DEPRESSION (>300mm STORAGE DEPTH)
	NATURAL HERITAGE SYSTEM
	SIGNIFICANT WOODLAND FEATURE
	SIGNIFICANT WETLAND FEATURE

CLAIR-MALTBY
 MASTER ENVIRONMENTAL
 SERVICING PLAN AND
 SECONDARY PLAN
 CITY OF GUELPH

DEPRESSION AREAS WITH
 NATURAL HERITAGE SYSTEM
 (EXISTING CONDITION)



SCALE VALID ONLY FOR
 24"x36" VERSION
 Scale 1:6000
 0 50 100 200
 Consultant File No.
 TPB168050
 Figure No.
 HYD7

Path: P:\2016\Projects\TPB168050 - Clair Maltby\06_DES-ENG\01_CAD\02_DWGS\05_WR\01_PROJECT\2018-05 (Report)\HYD8 DrainageAreaPattern.dwg

Plotted By: richard.bartolo
 Last Saved By: richard.bartolo
 2018-09-07
 2018-08-29

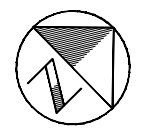
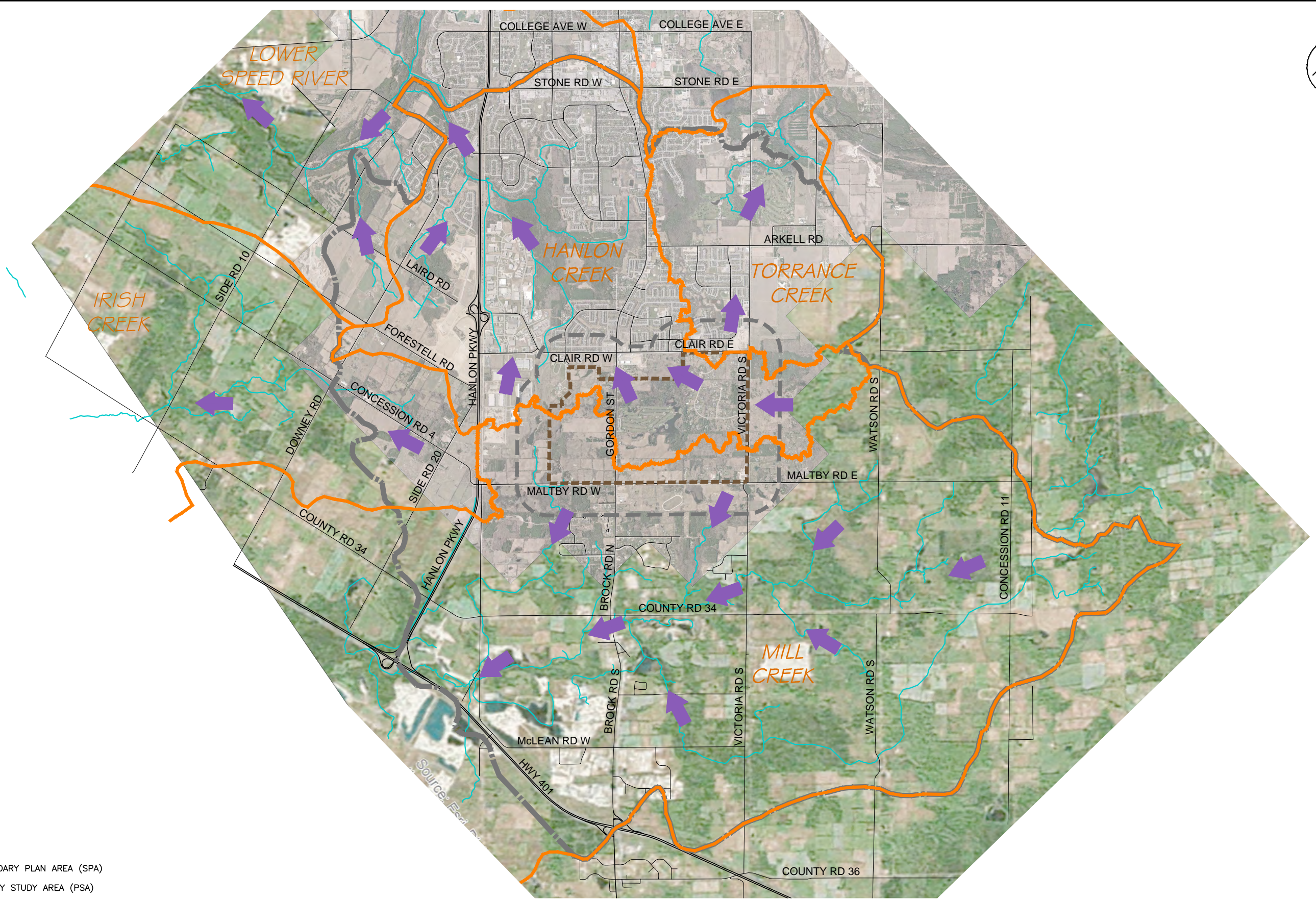

LEGEND	
	SECONDARY PLAN AREA (SPA)
	PRIMARY STUDY AREA (PSA)
	SECONDARY STUDY AREA (SSA)
	SUBWATERSHED BOUNDARY
	WATERCOURSE
	ROADWAY
	MAJOR OVERLAND FLOW DIRECTION

CLAIR-MALTBY
 MASTER ENVIRONMENTAL
 SERVICING PLAN AND
 SECONDARY PLAN
 CITY OF GUELPH

SUBWATERSHED
 DRAINAGE PATTERN
 PLAN



SCALE VALID ONLY FOR 24"x36" VERSION	
Scale	1:30000
Consultant File No.	TPB168050
Figure No.	HYD8

Catchment Parameters							
Name	Area (ha)	Width (m)	Flow Length (m)	Imperv. (%)	Soil Parameters		
					Suction Head (mm)	Conductivity (mm/hr)	Initial Deficit (frac.)
SW2	91.88	2322.98	395.53	37.73	109.18	11.98	0.18
SW3	63.52	1371.22	463.23	41.99	189.67	7.45	0.15
SW4	92.71	1375.82	673.84	33.02	197.23	7.04	0.14
SW5	109.76	3192.56	343.79	5.24	88.90	13.20	0.19
SW6	92.38	3079.25	300.00	62.11	103.25	12.34	0.19
SW7	42.70	1389.48	307.30	5.00	88.90	13.20	0.19
SW8	48.11	2753.22	174.76	65.38	90.97	13.08	0.19
SW9	104.91	2411.61	435.00	41.23	119.20	11.38	0.18
SW10	3.89	540.29	71.98	5.17	88.90	13.20	0.19
SW11	19.37	1020.61	189.80	16.33	88.90	13.20	0.19
SW12	24.53	1110.53	220.91	13.42	88.90	13.20	0.19
SW13	21.74	1594.38	136.33	29.77	88.90	13.20	0.19
SW14	9.50	950.15	100.00	5.00	88.90	13.20	0.19
SW15	53.04	1769.59	299.71	60.64	88.90	13.20	0.19
SW16	3.59	358.73	100.00	39.09	88.90	13.20	0.19
SW17	35.43	2220.46	159.54	29.80	88.90	13.20	0.19
SW18	20.46	533.26	383.65	8.62	88.90	13.20	0.19
SW19	13.77	907.28	151.79	8.58	88.90	13.20	0.19
SW20	7.74	774.46	100.00	33.65	88.90	13.20	0.19
SW21	15.80	1580.35	100.00	13.53	88.90	13.20	0.19
SW22	10.25	865.45	118.43	27.58	88.90	13.20	0.19
SW23	18.06	1197.08	150.90	31.69	88.90	13.20	0.19
SW24	34.98	1156.81	302.35	13.74	88.90	13.20	0.19
SW25	7.97	797.41	100.00	41.55	88.90	13.20	0.19
SW26	13.89	798.45	173.98	6.20	88.90	13.20	0.19
SW27	12.37	1129.70	109.52	15.10	88.90	13.20	0.19
SW28	9.10	579.68	157.00	9.68	88.90	13.20	0.19
SW29	3.56	276.87	128.59	9.34	88.90	13.20	0.19
SW30	17.29	1030.93	167.71	5.61	88.90	13.20	0.19
SW31	43.70	1193.23	366.20	60.24	88.90	13.20	0.19
SW32	55.13	2028.75	271.74	21.84	88.90	13.20	0.19
SW33	26.94	1327.36	202.95	20.40	88.90	13.20	0.19
SW34	12.73	1135.20	112.17	28.45	88.90	13.20	0.19
SW35	4.50	449.53	100.00	25.82	88.90	13.20	0.19
SW37	14.15	1414.89	100.00	12.34	88.90	13.20	0.19
SW38	11.69	1168.81	100.00	49.03	88.90	13.20	0.19
SW39	5.26	231.24	227.30	5.00	88.90	13.20	0.19
SW40	7.00	729.45	95.99	24.67	88.90	13.20	0.19
SW41	48.08	2403.41	200.04	7.38	88.90	13.20	0.29
SW42	37.89	1167.72	324.44	14.50	88.90	13.20	0.19
SW43	24.24	1022.19	237.18	14.49	88.90	13.20	0.19
SW44	11.96	1273.93	93.91	27.37	88.90	13.20	0.19

SW45	11.04	719.89	153.33	24.28	88.90	13.20	0.19
SW46	12.80	491.29	260.59	13.44	88.90	13.20	0.19
SW47	19.77	1194.98	165.41	7.37	88.90	13.20	0.19
SW48	11.05	681.98	162.05	5.00	88.90	13.20	0.19
SW49	9.80	980.21	100.00	7.38	88.90	13.20	0.19
SW50	54.43	1742.14	312.46	26.17	88.90	13.20	0.19
SW51	28.39	1663.95	170.64	19.24	88.90	13.20	0.19
SW52	45.66	2005.37	227.69	14.73	88.90	13.20	0.19
SW53	11.67	820.61	142.19	10.12	88.90	13.20	0.19
SW54	7.29	509.42	143.08	5.00	88.90	13.20	0.19
SW55	9.42	647.88	145.37	10.73	88.90	13.20	0.19
SW56	9.78	978.20	100.00	5.00	88.90	13.20	0.19
SW57	11.59	541.16	214.21	8.38	88.90	13.20	0.19
SW58	48.07	2388.92	201.24	23.54	104.63	12.26	0.19
SW59	3.52	441.21	79.73	6.84	88.90	13.20	0.19
SW60	6.08	440.66	138.09	5.00	88.90	13.20	0.19
SW61	4.55	454.53	100.00	9.46	88.90	13.20	0.19
SW62	13.58	807.94	168.13	7.31	95.40	12.81	0.19
SW63	8.57	564.73	151.77	18.35	96.48	12.75	0.19
SW64	20.26	1047.05	193.46	10.08	187.25	7.30	0.14
SW65	29.92	1199.79	249.35	25.65	89.77	13.15	0.19
SW66	7.80	438.56	177.88	6.34	88.90	13.20	0.19
SW67	4.06	406.36	100.00	77.46	98.06	16.91	0.22
SW68	13.40	1141.78	117.33	8.18	258.21	3.04	0.11
SW69	33.31	1843.01	180.75	21.25	92.64	12.98	0.19
SW70	45.13	1033.23	436.78	15.13	153.38	9.33	0.16
SW71	10.60	470.15	225.55	43.64	89.86	13.59	0.20
SW72	35.42	1724.47	205.39	32.56	94.04	15.29	0.21
SW73	17.17	877.16	195.75	8.52	88.90	13.20	0.19
SW74	5.55	336.01	165.07	8.26	178.68	7.81	0.15
SW75	9.17	724.19	126.61	5.01	182.68	7.57	0.15
SW76	47.52	1623.19	292.74	15.69	120.28	12.15	0.18
SW77	22.23	1274.03	174.49	6.13	90.57	13.88	0.20
SW78	70.49	1731.20	407.18	6.59	94.71	12.85	0.19
SW79	4.71	590.87	79.64	5.00	88.90	13.20	0.19
SW80	4.37	436.56	100.00	5.00	88.90	13.20	0.19
SW81	3.74	250.10	149.67	16.95	88.90	13.20	0.19
SW82	6.40	640.35	100.00	35.22	88.90	13.20	0.19
SW83	5.97	393.86	151.53	20.71	88.90	13.20	0.19
SW85	9.22	922.22	100.00	71.76	101.86	18.46	0.23
SW86	73.06	2826.28	258.51	12.34	105.08	18.72	0.23
SW87	60.51	2209.66	273.84	6.27	91.87	14.41	0.20
SW88	4.95	494.61	100.00	5.68	88.90	13.20	0.19
SW89	10.60	1060.38	100.00	26.66	89.00	13.19	0.19
SW91	13.83	1382.74	100.00	7.37	88.90	13.20	0.19
SW92	18.94	1894.28	100.00	67.46	88.90	13.20	0.19

SW93	12.72	1271.66	100.00	31.71	88.90	13.20	0.19
SW95	17.03	1703.07	100.00	66.62	88.90	13.20	0.19
SW96	27.28	1035.95	263.34	76.71	88.90	13.20	0.19
S1	14.25	1424.74	100.00	45.34	88.90	13.20	0.19
SW36_1	3.21	320.50	100.00	66.73	88.90	13.20	0.19
SW36_2	4.42	441.99	100.00	12.43	88.90	13.20	0.19

Hanlon Creek Flow Monitoring Data - 2017

Date	Time	Flow (cms)	4/6/2017	10:30	0.031	4/7/2017	8:45	0.034	4/8/2017	7:00	0.033	4/9/2017	5:15	0.027
4/5/2017	12:30	0.026	4/6/2017	10:45	0.031	4/7/2017	9:00	0.034	4/8/2017	7:15	0.034	4/9/2017	5:30	0.027
4/5/2017	12:45	0.026	4/6/2017	11:00	0.031	4/7/2017	9:15	0.035	4/8/2017	7:30	0.033	4/9/2017	5:45	0.027
4/5/2017	13:00	0.026	4/6/2017	11:15	0.032	4/7/2017	9:30	0.033	4/8/2017	7:45	0.032	4/9/2017	6:00	0.027
4/5/2017	13:15	0.026	4/6/2017	11:30	0.031	4/7/2017	9:45	0.035	4/8/2017	8:00	0.030	4/9/2017	6:15	0.027
4/5/2017	13:30	0.026	4/6/2017	11:45	0.032	4/7/2017	10:00	0.035	4/8/2017	8:15	0.029	4/9/2017	6:30	0.028
4/5/2017	13:45	0.025	4/6/2017	12:00	0.032	4/7/2017	10:15	0.035	4/8/2017	8:30	0.029	4/9/2017	6:45	0.028
4/5/2017	14:00	0.025	4/6/2017	12:15	0.033	4/7/2017	10:30	0.035	4/8/2017	8:45	0.029	4/9/2017	7:00	0.027
4/5/2017	14:15	0.025	4/6/2017	12:30	0.033	4/7/2017	10:45	0.035	4/8/2017	9:00	0.029	4/9/2017	7:15	0.027
4/5/2017	14:30	0.025	4/6/2017	12:45	0.034	4/7/2017	11:00	0.035	4/8/2017	9:15	0.029	4/9/2017	7:30	0.027
4/5/2017	14:45	0.024	4/6/2017	13:00	0.035	4/7/2017	11:15	0.036	4/8/2017	9:30	0.030	4/9/2017	7:45	0.026
4/5/2017	15:00	0.025	4/6/2017	13:15	0.035	4/7/2017	11:30	0.035	4/8/2017	9:45	0.031	4/9/2017	8:00	0.026
4/5/2017	15:15	0.025	4/6/2017	13:30	0.036	4/7/2017	11:45	0.036	4/8/2017	10:00	0.031	4/9/2017	8:15	0.026
4/5/2017	15:30	0.025	4/6/2017	13:45	0.035	4/7/2017	12:00	0.036	4/8/2017	10:15	0.032	4/9/2017	8:30	0.026
4/5/2017	15:45	0.024	4/6/2017	14:00	0.034	4/7/2017	12:15	0.036	4/8/2017	10:30	0.031	4/9/2017	8:45	0.027
4/5/2017	16:00	0.025	4/6/2017	14:15	0.034	4/7/2017	12:30	0.036	4/8/2017	10:45	0.031	4/9/2017	9:00	0.027
4/5/2017	16:15	0.025	4/6/2017	14:30	0.034	4/7/2017	12:45	0.035	4/8/2017	11:00	0.031	4/9/2017	9:15	0.027
4/5/2017	16:30	0.024	4/6/2017	14:45	0.035	4/7/2017	13:00	0.035	4/8/2017	11:15	0.031	4/9/2017	9:30	0.028
4/5/2017	16:45	0.024	4/6/2017	15:00	0.034	4/7/2017	13:15	0.036	4/8/2017	11:30	0.032	4/9/2017	9:45	0.028
4/5/2017	17:00	0.024	4/6/2017	15:15	0.034	4/7/2017	13:30	0.035	4/8/2017	11:45	0.034	4/9/2017	10:00	0.029
4/5/2017	17:15	0.025	4/6/2017	15:30	0.033	4/7/2017	13:45	0.035	4/8/2017	12:00	0.035	4/9/2017	10:15	0.029
4/5/2017	17:30	0.024	4/6/2017	15:45	0.033	4/7/2017	14:00	0.035	4/8/2017	12:15	0.036	4/9/2017	10:30	0.030
4/5/2017	17:45	0.024	4/6/2017	16:00	0.034	4/7/2017	14:15	0.036	4/8/2017	12:30	0.036	4/9/2017	10:45	0.030
4/5/2017	18:00	0.024	4/6/2017	16:15	0.033	4/7/2017	14:30	0.036	4/8/2017	12:45	0.036	4/9/2017	11:00	0.030
4/5/2017	18:15	0.024	4/6/2017	16:30	0.034	4/7/2017	14:45	0.037	4/8/2017	13:00	0.036	4/9/2017	11:15	0.031
4/5/2017	18:30	0.024	4/6/2017	16:45	0.034	4/7/2017	15:00	0.037	4/8/2017	13:15	0.036	4/9/2017	11:30	0.031
4/5/2017	18:45	0.024	4/6/2017	17:00	0.034	4/7/2017	15:15	0.038	4/8/2017	13:30	0.036	4/9/2017	11:45	0.033
4/5/2017	19:00	0.024	4/6/2017	17:15	0.035	4/7/2017	15:30	0.037	4/8/2017	13:45	0.036	4/9/2017	12:00	0.033
4/5/2017	19:15	0.024	4/6/2017	17:30	0.034	4/7/2017	15:45	0.038	4/8/2017	14:00	0.036	4/9/2017	12:15	0.034
4/5/2017	19:30	0.024	4/6/2017	17:45	0.034	4/7/2017	16:00	0.037	4/8/2017	14:15	0.036	4/9/2017	12:30	0.034
4/5/2017	19:45	0.023	4/6/2017	18:00	0.034	4/7/2017	16:15	0.037	4/8/2017	14:30	0.036	4/9/2017	12:45	0.034
4/5/2017	20:00	0.023	4/6/2017	18:15	0.035	4/7/2017	16:30	0.037	4/8/2017	14:45	0.036	4/9/2017	13:00	0.035
4/5/2017	20:15	0.025	4/6/2017	18:30	0.035	4/7/2017	16:45	0.036	4/8/2017	15:00	0.036	4/9/2017	13:15	0.034
4/5/2017	20:30	0.023	4/6/2017	18:45	0.034	4/7/2017	17:00	0.036	4/8/2017	15:15	0.035	4/9/2017	13:30	0.035
4/5/2017	20:45	0.024	4/6/2017	19:00	0.034	4/7/2017	17:15	0.036	4/8/2017	15:30	0.035	4/9/2017	13:45	0.034
4/5/2017	21:00	0.023	4/6/2017	19:15	0.034	4/7/2017	17:30	0.036	4/8/2017	15:45	0.035	4/9/2017	14:00	0.033
4/5/2017	21:15	0.023	4/6/2017	19:30	0.034	4/7/2017	17:45	0.036	4/8/2017	16:00	0.031	4/9/2017	14:15	0.032
4/5/2017	21:30	0.023	4/6/2017	19:45	0.034	4/7/2017	18:00	0.035	4/8/2017	16:15	0.030	4/9/2017	14:30	0.032
4/5/2017	21:45	0.023	4/6/2017	20:00	0.034	4/7/2017	18:15	0.036	4/8/2017	16:30	0.030	4/9/2017	14:45	0.032
4/5/2017	22:00	0.024	4/6/2017	20:15	0.034	4/7/2017	18:30	0.036	4/8/2017	16:45	0.029	4/9/2017	15:00	0.031
4/5/2017	22:15	0.025	4/6/2017	20:30	0.034	4/7/2017	18:45	0.036	4/8/2017	17:00	0.029	4/9/2017	15:15	0.029
4/5/2017	22:30	0.028	4/6/2017	20:45	0.034	4/7/2017	19:00	0.035	4/8/2017	17:15	0.029	4/9/2017	15:30	0.029
4/5/2017	22:45	0.026	4/6/2017	21:00	0.035	4/7/2017	19:15	0.035	4/8/2017	17:30	0.029	4/9/2017	15:45	0.029
4/5/2017	23:00	0.028	4/6/2017	21:15	0.034	4/7/2017	19:30	0.035	4/8/2017	17:45	0.029	4/9/2017	16:00	0.029
4/5/2017	23:15	0.029	4/6/2017	21:30	0.035	4/7/2017	19:45	0.036	4/8/2017	18:00	0.029	4/9/2017	16:15	0.029
4/5/2017	23:30	0.029	4/6/2017	21:45	0.034	4/7/2017	20:00	0.036	4/8/2017	18:15	0.029	4/9/2017	16:30	0.029
4/5/2017	23:45	0.029	4/6/2017	22:00	0.034	4/7/2017	20:15	0.036	4/8/2017	18:30	0.029	4/9/2017	16:45	0.028
4/6/2017	0:00	0.029	4/6/2017	22:15	0.034	4/7/2017	20:30	0.036	4/8/2017	18:45	0.029	4/9/2017	17:00	0.028
4/6/2017	0:15	0.029	4/6/2017	22:30	0.035	4/7/2017	20:45	0.036	4/8/2017	19:00	0.029	4/9/2017	17:15	0.028
4/6/2017	0:30	0.030	4/6/2017	22:45	0.034	4/7/2017	21:00	0.036	4/8/2017	19:15	0.028	4/9/2017	17:30	0.028
4/6/2017	0:45	0.030	4/6/2017	23:00	0.034	4/7/2017	21:15	0.036	4/8/2017	19:30	0.028	4/9/2017	17:45	0.027
4/6/2017	1:00	0.030	4/6/2017	23:15	0.034	4/7/2017	21:30	0.036	4/8/2017	19:45	0.028	4/9/2017	18:00	0.027
4/6/2017	1:15	0.029	4/6/2017	23:30	0.035	4/7/2017	21:45	0.036	4/8/2017	20:00	0.028	4/9/2017	18:15	0.026
4/6/2017	1:30	0.029	4/6/2017	23:45	0.034	4/7/2017	22:00	0.036	4/8/2017	20:15	0.028	4/9/2017	18:30	0.026
4/6/2017	1:45	0.030	4/7/2017	0:00	0.035	4/7/2017	22:15	0.036	4/8/2017	20:30	0.028	4/9/2017	18:45	0.026
4/6/2017	2:00	0.029	4/7/2017	0:15	0.034	4/7/2017	22:30	0.036	4/8/2017	20:45	0.028	4/9/2017	19:00	0.025
4/6/2017	2:15	0.030	4/7/2017	0:30	0.034	4/7/2017	22:45	0.036	4/8/2017	21:00	0.028	4/9/2017	19:15	0.025
4/6/2017	2:30	0.029	4/7/2017	0:45	0.034	4/7/2017	23:00	0.036	4/8/2017	21:15	0.028	4/9/2017	19:30	0.025
4/6/2017	2:45	0.029	4/7/2017	1:00	0.034	4/7/2017	23:15	0.036	4/8/2017	21:30	0.028	4/9/2017	19:45	0.025
4/6/2017	3:00	0.029	4/7/2017	1:15	0.034	4/7/2017	23:30	0.036	4/8/2017	21:45	0.028	4/9/2017	20:00	0.025
4/6/2017	3:15	0.029	4/7/2017	1:30	0.035	4/7/2017	23:45	0.036	4/8/2017	22:00	0.028	4/9/2017	20:15	0.025
4/6/2017	3:30	0.030	4/7/2017	1:45	0.036	4/8/2017	0:00	0.037	4/8/2017	22:15	0.028	4/9/2017	20:30	0.025
4/6/2017	3:45	0.030	4/7/2017	2:00	0.037	4/8/2017	0:15	0.036	4/8/2017	22:30	0.028	4/9/2017	20:45	0.024
4/6/2017	4:00	0.031	4/7/2017	2:15	0.037	4/8/2017	0:30	0.036	4/8/2017	22:45	0.028	4/9/2017	21:00	0.024
4/6/2017	4:15	0.030	4/7/2017	2:30	0.038	4/8/2017	0:45	0.036	4/8/2017	23:00	0.028	4/9/2017	21:15	0.024
4/6/2017	4:30	0.030	4/7/2017	2:45	0.038	4/8/2017	1:00	0.036	4/8/2017	23:15	0.028	4/9/2017	21:30	0.024
4/6/2017	4:45	0.030	4/7/2017	3:00	0.038	4/8/2017	1:15	0.036	4/8/2017	23:30	0.029	4/9/2017	21:45	0.024
4/6/2017	5:00	0.030	4/7/2017	3:15	0.038	4/8/2017	1:30	0.036	4/8/2017	23:45	0.029	4/9/2017	22:00	0.024
4/6/2017	5:15	0.030	4/7/2017	3:30	0.038	4/8/2017	1:45	0.036	4/9/2017	0:00	0.028	4/9/2017	22:15	0.024
4/6/2017	5:30	0.030	4/7/2017	3:45	0.038	4/8/2017	2:00	0.036	4/9/2017	0:15	0.028	4/9/2017	22:30	0.024
4/6/2017	5:45	0.031	4/7/2017	4:00	0.037	4/8/2017	2:15	0.036	4/9/2017	0:30	0.028	4/9/2017	22:45	0.024
4/6/2017	6:00	0.030	4/7/2017	4:15	0.037	4/8/2017	2:30	0.035	4/9/2017	0:45	0.027	4/9/2017	23:00	0.024
4/6/2017	6:15	0.030	4/7/2017	4:30	0.036	4/8/2017	2:45	0.036	4/9/2017	1:00	0.027	4/9/2017		

4/10/2017	3:30	0.026	4/11/2017	2:15	0.029	4/12/2017	1:00	0.035	4/12/2017	23:45	0.024	4/13/2017	22:30	0.027
4/10/2017	3:45	0.026	4/11/2017	2:30	0.029	4/12/2017	1:15	0.034	4/13/2017	0:00	0.024	4/13/2017	22:45	0.027
4/10/2017	4:00	0.026	4/11/2017	2:45	0.029	4/12/2017	1:30	0.034	4/13/2017	0:15	0.024	4/13/2017	23:00	0.027
4/10/2017	4:15	0.027	4/11/2017	3:00	0.029	4/12/2017	1:45	0.033	4/13/2017	0:30	0.025	4/13/2017	23:15	0.027
4/10/2017	4:30	0.026	4/11/2017	3:15	0.030	4/12/2017	2:00	0.033	4/13/2017	0:45	0.024	4/13/2017	23:30	0.027
4/10/2017	4:45	0.026	4/11/2017	3:30	0.029	4/12/2017	2:15	0.033	4/13/2017	1:00	0.024	4/13/2017	23:45	0.027
4/10/2017	5:00	0.026	4/11/2017	3:45	0.030	4/12/2017	2:30	0.032	4/13/2017	1:15	0.024	4/14/2017	0:00	0.027
4/10/2017	5:15	0.026	4/11/2017	4:00	0.029	4/12/2017	2:45	0.033	4/13/2017	1:30	0.024	4/14/2017	0:15	0.027
4/10/2017	5:30	0.026	4/11/2017	4:15	0.029	4/12/2017	3:00	0.033	4/13/2017	1:45	0.024	4/14/2017	0:30	0.027
4/10/2017	5:45	0.026	4/11/2017	4:30	0.028	4/12/2017	3:15	0.033	4/13/2017	2:00	0.025	4/14/2017	0:45	0.027
4/10/2017	6:00	0.026	4/11/2017	4:45	0.030	4/12/2017	3:30	0.033	4/13/2017	2:15	0.024	4/14/2017	1:00	0.027
4/10/2017	6:15	0.026	4/11/2017	5:00	0.029	4/12/2017	3:45	0.032	4/13/2017	2:30	0.024	4/14/2017	1:15	0.027
4/10/2017	6:30	0.025	4/11/2017	5:15	0.030	4/12/2017	4:00	0.032	4/13/2017	2:45	0.024	4/14/2017	1:30	0.027
4/10/2017	6:45	0.025	4/11/2017	5:30	0.029	4/12/2017	4:15	0.031	4/13/2017	3:00	0.024	4/14/2017	1:45	0.027
4/10/2017	7:00	0.025	4/11/2017	5:45	0.029	4/12/2017	4:30	0.032	4/13/2017	3:15	0.024	4/14/2017	2:00	0.027
4/10/2017	7:15	0.025	4/11/2017	6:00	0.029	4/12/2017	4:45	0.031	4/13/2017	3:30	0.024	4/14/2017	2:15	0.027
4/10/2017	7:30	0.025	4/11/2017	6:15	0.029	4/12/2017	5:00	0.030	4/13/2017	3:45	0.026	4/14/2017	2:30	0.027
4/10/2017	7:45	0.025	4/11/2017	6:30	0.029	4/12/2017	5:15	0.030	4/13/2017	4:00	0.026	4/14/2017	2:45	0.027
4/10/2017	8:00	0.026	4/11/2017	6:45	0.029	4/12/2017	5:30	0.029	4/13/2017	4:15	0.026	4/14/2017	3:00	0.027
4/10/2017	8:15	0.026	4/11/2017	7:00	0.029	4/12/2017	5:45	0.029	4/13/2017	4:30	0.026	4/14/2017	3:15	0.027
4/10/2017	8:30	0.026	4/11/2017	7:15	0.029	4/12/2017	6:00	0.029	4/13/2017	4:45	0.026	4/14/2017	3:30	0.027
4/10/2017	8:45	0.027	4/11/2017	7:30	0.028	4/12/2017	6:15	0.029	4/13/2017	5:00	0.026	4/14/2017	3:45	0.027
4/10/2017	9:00	0.028	4/11/2017	7:45	0.028	4/12/2017	6:30	0.028	4/13/2017	5:15	0.026	4/14/2017	4:00	0.027
4/10/2017	9:15	0.029	4/11/2017	8:00	0.028	4/12/2017	6:45	0.029	4/13/2017	5:30	0.026	4/14/2017	4:15	0.027
4/10/2017	9:30	0.030	4/11/2017	8:15	0.028	4/12/2017	7:00	0.029	4/13/2017	5:45	0.026	4/14/2017	4:30	0.027
4/10/2017	9:45	0.033	4/11/2017	8:30	0.028	4/12/2017	7:15	0.028	4/13/2017	6:00	0.026	4/14/2017	4:45	0.027
4/10/2017	10:00	0.035	4/11/2017	8:45	0.027	4/12/2017	7:30	0.029	4/13/2017	6:15	0.026	4/14/2017	5:00	0.027
4/10/2017	10:15	0.037	4/11/2017	9:00	0.027	4/12/2017	7:45	0.028	4/13/2017	6:30	0.026	4/14/2017	5:15	0.027
4/10/2017	10:30	0.038	4/11/2017	9:15	0.028	4/12/2017	8:00	0.029	4/13/2017	6:45	0.026	4/14/2017	5:30	0.027
4/10/2017	10:45	0.038	4/11/2017	9:30	0.028	4/12/2017	8:15	0.028	4/13/2017	7:00	0.025	4/14/2017	5:45	0.026
4/10/2017	11:00	0.039	4/11/2017	9:45	0.028	4/12/2017	8:30	0.029	4/13/2017	7:15	0.025	4/14/2017	6:00	0.027
4/10/2017	11:15	0.039	4/11/2017	10:00	0.027	4/12/2017	8:45	0.029	4/13/2017	7:30	0.026	4/14/2017	6:15	0.027
4/10/2017	11:30	0.041	4/11/2017	10:15	0.028	4/12/2017	9:00	0.029	4/13/2017	7:45	0.025	4/14/2017	6:30	0.027
4/10/2017	11:45	0.041	4/11/2017	10:30	0.027	4/12/2017	9:15	0.030	4/13/2017	8:00	0.026	4/14/2017	6:45	0.026
4/10/2017	12:00	0.041	4/11/2017	10:45	0.027	4/12/2017	9:30	0.029	4/13/2017	8:15	0.026	4/14/2017	7:00	0.027
4/10/2017	12:15	0.041	4/11/2017	11:00	0.028	4/12/2017	9:45	0.030	4/13/2017	8:30	0.025	4/14/2017	7:15	0.026
4/10/2017	12:30	0.040	4/11/2017	11:15	0.028	4/12/2017	10:00	0.030	4/13/2017	8:45	0.025	4/14/2017	7:30	0.027
4/10/2017	12:45	0.041	4/11/2017	11:30	0.028	4/12/2017	10:15	0.030	4/13/2017	9:00	0.025	4/14/2017	7:45	0.027
4/10/2017	13:00	0.041	4/11/2017	11:45	0.028	4/12/2017	10:30	0.030	4/13/2017	9:15	0.025	4/14/2017	8:00	0.027
4/10/2017	13:15	0.040	4/11/2017	12:00	0.028	4/12/2017	10:45	0.030	4/13/2017	9:30	0.025	4/14/2017	8:15	0.027
4/10/2017	13:30	0.040	4/11/2017	12:15	0.027	4/12/2017	11:00	0.030	4/13/2017	9:45	0.026	4/14/2017	8:30	0.027
4/10/2017	13:45	0.038	4/11/2017	12:30	0.028	4/12/2017	11:15	0.030	4/13/2017	10:00	0.026	4/14/2017	8:45	0.027
4/10/2017	14:00	0.037	4/11/2017	12:45	0.028	4/12/2017	11:30	0.030	4/13/2017	10:15	0.025	4/14/2017	9:00	0.028
4/10/2017	14:15	0.037	4/11/2017	13:00	0.027	4/12/2017	11:45	0.030	4/13/2017	10:30	0.026	4/14/2017	9:15	0.029
4/10/2017	14:30	0.037	4/11/2017	13:15	0.028	4/12/2017	12:00	0.030	4/13/2017	10:45	0.026	4/14/2017	9:30	0.029
4/10/2017	14:45	0.037	4/11/2017	13:30	0.028	4/12/2017	12:15	0.030	4/13/2017	11:00	0.026	4/14/2017	9:45	0.029
4/10/2017	15:00	0.036	4/11/2017	13:45	0.027	4/12/2017	12:30	0.030	4/13/2017	11:15	0.026	4/14/2017	10:00	0.030
4/10/2017	15:15	0.037	4/11/2017	14:00	0.026	4/12/2017	12:45	0.030	4/13/2017	11:30	0.026	4/14/2017	10:15	0.030
4/10/2017	15:30	0.037	4/11/2017	14:15	0.026	4/12/2017	13:00	0.030	4/13/2017	11:45	0.027	4/14/2017	10:30	0.030
4/10/2017	15:45	0.037	4/11/2017	14:30	0.026	4/12/2017	13:15	0.029	4/13/2017	12:00	0.027	4/14/2017	10:45	0.030
4/10/2017	16:00	0.036	4/11/2017	14:45	0.025	4/12/2017	13:30	0.029	4/13/2017	12:15	0.028	4/14/2017	11:00	0.031
4/10/2017	16:15	0.034	4/11/2017	15:00	0.026	4/12/2017	13:45	0.029	4/13/2017	12:30	0.028	4/14/2017	11:15	0.031
4/10/2017	16:30	0.033	4/11/2017	15:15	0.026	4/12/2017	14:00	0.029	4/13/2017	12:45	0.029	4/14/2017	11:30	0.031
4/10/2017	16:45	0.032	4/11/2017	15:30	0.026	4/12/2017	14:15	0.029	4/13/2017	13:00	0.029	4/14/2017	11:45	0.031
4/10/2017	17:00	0.031	4/11/2017	15:45	0.026	4/12/2017	14:30	0.029	4/13/2017	13:15	0.029	4/14/2017	12:00	0.032
4/10/2017	17:15	0.030	4/11/2017	16:00	0.027	4/12/2017	14:45	0.030	4/13/2017	13:30	0.030	4/14/2017	12:15	0.032
4/10/2017	17:30	0.030	4/11/2017	16:15	0.027	4/12/2017	15:00	0.029	4/13/2017	13:45	0.030	4/14/2017	12:30	0.033
4/10/2017	17:45	0.030	4/11/2017	16:30	0.026	4/12/2017	15:15	0.030	4/13/2017	14:00	0.031	4/14/2017	12:45	0.033
4/10/2017	18:00	0.029	4/11/2017	16:45	0.027	4/12/2017	15:30	0.029	4/13/2017	14:15	0.032	4/14/2017	13:00	0.033
4/10/2017	18:15	0.029	4/11/2017	17:00	0.026	4/12/2017	15:45	0.030	4/13/2017	14:30	0.033	4/14/2017	13:15	0.028
4/10/2017	18:30	0.029	4/11/2017	17:15	0.026	4/12/2017	16:00	0.029	4/13/2017	14:45	0.033	4/14/2017	13:30	0.029
4/10/2017	18:45	0.029	4/11/2017	17:30	0.027	4/12/2017	16:15	0.029	4/13/2017	15:00	0.033	4/14/2017	13:45	0.029
4/10/2017	19:00	0.029	4/11/2017	17:45	0.027	4/12/2017	16:30	0.029	4/13/2017	15:15	0.033	4/14/2017	14:00	0.029
4/10/2017	19:15	0.029	4/11/2017	18:00	0.027	4/12/2017	16:45	0.029	4/13/2017	15:30	0.032	4/14/2017	14:15	0.029
4/10/2017	19:30	0.029	4/11/2017	18:15	0.026	4/12/2017	17:00	0.029	4/13/2017	15:45	0.032	4/14/2017	14:30	0.029
4/10/2017	19:45	0.029	4/11/2017	18:30	0.026	4/12/2017	17:15	0.029	4/13/2017	16:00	0.034	4/14/2017	14:45	0.029
4/10/2017	20:00	0.029	4/11/2017	18:45	0.025	4/12/2017	17:30	0.029	4/13/2017	16:15	0.032	4/14/2017	15:00	0.030
4/10/2017	20:15	0.029	4/11/2017	19:00	0.025	4/12/2017	17:45	0.029	4/13/2017	16:30	0.031	4/14/2017	15:15	0.029
4/10/2017	20:30	0.030	4/11/2017	19:15	0.025	4/12/2017	18:00	0.029	4/13/2017	16:45	0.031	4/14/2017	15:30	0.029
4/10/2017	20:45	0.030	4/11/2017	19:30	0.025	4/12/2017	18:15	0.029	4/13/2017	17:00	0.031	4/14/2017	15:45	0.030
4/10/2017	21:00	0.030	4/11/2017	19:45	0.025	4/12/2017	18:30	0.028	4/13/2017	17:15	0.032	4/14/2017	16:00	0.030
4/10/2017	21:15	0.029	4/11/2017	20:00	0.025	4/12/2017	18:45							

4/14/2017	21:15	0.026	4/15/2017	20:00	0.030	4/16/2017	18:45	0.027	4/17/2017	17:30	0.027	4/18/2017	16:15	0.025
4/14/2017	21:30	0.026	4/15/2017	20:15	0.030	4/16/2017	19:00	0.026	4/17/2017	17:45	0.026	4/18/2017	16:30	0.025
4/14/2017	21:45	0.026	4/15/2017	20:30	0.030	4/16/2017	19:15	0.026	4/17/2017	18:00	0.025	4/18/2017	16:45	0.024
4/14/2017	22:00	0.026	4/15/2017	20:45	0.030	4/16/2017	19:30	0.027	4/17/2017	18:15	0.025	4/18/2017	17:00	0.025
4/14/2017	22:15	0.026	4/15/2017	21:00	0.030	4/16/2017	19:45	0.026	4/17/2017	18:30	0.025	4/18/2017	17:15	0.024
4/14/2017	22:30	0.026	4/15/2017	21:15	0.030	4/16/2017	20:00	0.026	4/17/2017	18:45	0.025	4/18/2017	17:30	0.024
4/14/2017	22:45	0.026	4/15/2017	21:30	0.030	4/16/2017	20:15	0.026	4/17/2017	19:00	0.025	4/18/2017	17:45	0.024
4/14/2017	23:00	0.026	4/15/2017	21:45	0.030	4/16/2017	20:30	0.026	4/17/2017	19:15	0.025	4/18/2017	18:00	0.024
4/14/2017	23:15	0.026	4/15/2017	22:00	0.029	4/16/2017	20:45	0.026	4/17/2017	19:30	0.024	4/18/2017	18:15	0.023
4/14/2017	23:30	0.026	4/15/2017	22:15	0.029	4/16/2017	21:00	0.026	4/17/2017	19:45	0.024	4/18/2017	18:30	0.023
4/14/2017	23:45	0.026	4/15/2017	22:30	0.029	4/16/2017	21:15	0.026	4/17/2017	20:00	0.024	4/18/2017	18:45	0.023
4/15/2017	0:00	0.026	4/15/2017	22:45	0.030	4/16/2017	21:30	0.026	4/17/2017	20:15	0.023	4/18/2017	19:00	0.022
4/15/2017	0:15	0.026	4/15/2017	23:00	0.030	4/16/2017	21:45	0.026	4/17/2017	20:30	0.022	4/18/2017	19:15	0.022
4/15/2017	0:30	0.026	4/15/2017	23:15	0.030	4/16/2017	22:00	0.025	4/17/2017	20:45	0.023	4/18/2017	19:30	0.022
4/15/2017	0:45	0.026	4/15/2017	23:30	0.029	4/16/2017	22:15	0.025	4/17/2017	21:00	0.022	4/18/2017	19:45	0.021
4/15/2017	1:00	0.026	4/15/2017	23:45	0.029	4/16/2017	22:30	0.025	4/17/2017	21:15	0.023	4/18/2017	20:00	0.021
4/15/2017	1:15	0.026	4/16/2017	0:00	0.029	4/16/2017	22:45	0.025	4/17/2017	21:30	0.023	4/18/2017	20:15	0.021
4/15/2017	1:30	0.026	4/16/2017	0:15	0.029	4/16/2017	23:00	0.025	4/17/2017	21:45	0.023	4/18/2017	20:30	0.022
4/15/2017	1:45	0.026	4/16/2017	0:30	0.029	4/16/2017	23:15	0.024	4/17/2017	22:00	0.023	4/18/2017	20:45	0.021
4/15/2017	2:00	0.026	4/16/2017	0:45	0.029	4/16/2017	23:30	0.023	4/17/2017	22:15	0.023	4/18/2017	21:00	0.022
4/15/2017	2:15	0.026	4/16/2017	1:00	0.029	4/16/2017	23:45	0.023	4/17/2017	22:30	0.023	4/18/2017	21:15	0.022
4/15/2017	2:30	0.026	4/16/2017	1:15	0.029	4/17/2017	0:00	0.023	4/17/2017	22:45	0.024	4/18/2017	21:30	0.022
4/15/2017	2:45	0.026	4/16/2017	1:30	0.029	4/17/2017	0:15	0.023	4/17/2017	23:00	0.023	4/18/2017	21:45	0.022
4/15/2017	3:00	0.026	4/16/2017	1:45	0.029	4/17/2017	0:30	0.024	4/17/2017	23:15	0.023	4/18/2017	22:00	0.022
4/15/2017	3:15	0.027	4/16/2017	2:00	0.029	4/17/2017	0:45	0.024	4/17/2017	23:30	0.024	4/18/2017	22:15	0.022
4/15/2017	3:30	0.026	4/16/2017	2:15	0.029	4/17/2017	1:00	0.024	4/17/2017	23:45	0.023	4/18/2017	22:30	0.022
4/15/2017	3:45	0.027	4/16/2017	2:30	0.029	4/17/2017	1:15	0.024	4/18/2017	0:00	0.023	4/18/2017	22:45	0.023
4/15/2017	4:00	0.027	4/16/2017	2:45	0.029	4/17/2017	1:30	0.023	4/18/2017	0:15	0.022	4/18/2017	23:00	0.023
4/15/2017	4:15	0.027	4/16/2017	3:00	0.029	4/17/2017	1:45	0.023	4/18/2017	0:30	0.022	4/18/2017	23:15	0.023
4/15/2017	4:30	0.027	4/16/2017	3:15	0.029	4/17/2017	2:00	0.024	4/18/2017	0:45	0.022	4/18/2017	23:30	0.023
4/15/2017	4:45	0.027	4/16/2017	3:30	0.029	4/17/2017	2:15	0.024	4/18/2017	1:00	0.023	4/18/2017	23:45	0.022
4/15/2017	5:00	0.027	4/16/2017	3:45	0.029	4/17/2017	2:30	0.024	4/18/2017	1:15	0.023	4/19/2017	0:00	0.022
4/15/2017	5:15	0.027	4/16/2017	4:00	0.029	4/17/2017	2:45	0.024	4/18/2017	1:30	0.023	4/19/2017	0:15	0.022
4/15/2017	5:30	0.027	4/16/2017	4:15	0.029	4/17/2017	3:00	0.024	4/18/2017	1:45	0.023	4/19/2017	0:30	0.022
4/15/2017	5:45	0.027	4/16/2017	4:30	0.029	4/17/2017	3:15	0.025	4/18/2017	2:00	0.023	4/19/2017	0:45	0.023
4/15/2017	6:00	0.027	4/16/2017	4:45	0.029	4/17/2017	3:30	0.025	4/18/2017	2:15	0.023	4/19/2017	1:00	0.023
4/15/2017	6:15	0.026	4/16/2017	5:00	0.029	4/17/2017	3:45	0.024	4/18/2017	2:30	0.024	4/19/2017	1:15	0.023
4/15/2017	6:30	0.027	4/16/2017	5:15	0.029	4/17/2017	4:00	0.023	4/18/2017	2:45	0.024	4/19/2017	1:30	0.023
4/15/2017	6:45	0.027	4/16/2017	5:30	0.029	4/17/2017	4:15	0.023	4/18/2017	3:00	0.023	4/19/2017	1:45	0.024
4/15/2017	7:00	0.027	4/16/2017	5:45	0.029	4/17/2017	4:30	0.023	4/18/2017	3:15	0.023	4/19/2017	2:00	0.024
4/15/2017	7:15	0.027	4/16/2017	6:00	0.029	4/17/2017	4:45	0.023	4/18/2017	3:30	0.023	4/19/2017	2:15	0.024
4/15/2017	7:30	0.027	4/16/2017	6:15	0.029	4/17/2017	5:00	0.023	4/18/2017	3:45	0.023	4/19/2017	2:30	0.025
4/15/2017	7:45	0.027	4/16/2017	6:30	0.029	4/17/2017	5:15	0.023	4/18/2017	4:00	0.022	4/19/2017	2:45	0.024
4/15/2017	8:00	0.027	4/16/2017	6:45	0.028	4/17/2017	5:30	0.023	4/18/2017	4:15	0.023	4/19/2017	3:00	0.025
4/15/2017	8:15	0.027	4/16/2017	7:00	0.028	4/17/2017	5:45	0.023	4/18/2017	4:30	0.022	4/19/2017	3:15	0.024
4/15/2017	8:30	0.027	4/16/2017	7:15	0.028	4/17/2017	6:00	0.023	4/18/2017	4:45	0.022	4/19/2017	3:30	0.024
4/15/2017	8:45	0.027	4/16/2017	7:30	0.028	4/17/2017	6:15	0.024	4/18/2017	5:00	0.022	4/19/2017	3:45	0.025
4/15/2017	9:00	0.027	4/16/2017	7:45	0.028	4/17/2017	6:30	0.024	4/18/2017	5:15	0.022	4/19/2017	4:00	0.025
4/15/2017	9:15	0.028	4/16/2017	8:00	0.028	4/17/2017	6:45	0.024	4/18/2017	5:30	0.022	4/19/2017	4:15	0.025
4/15/2017	9:30	0.028	4/16/2017	8:15	0.028	4/17/2017	7:00	0.024	4/18/2017	5:45	0.023	4/19/2017	4:30	0.025
4/15/2017	9:45	0.028	4/16/2017	8:30	0.028	4/17/2017	7:15	0.025	4/18/2017	6:00	0.023	4/19/2017	4:45	0.025
4/15/2017	10:00	0.029	4/16/2017	8:45	0.028	4/17/2017	7:30	0.025	4/18/2017	6:15	0.023	4/19/2017	5:00	0.025
4/15/2017	10:15	0.029	4/16/2017	9:00	0.028	4/17/2017	7:45	0.024	4/18/2017	6:30	0.023	4/19/2017	5:15	0.026
4/15/2017	10:30	0.029	4/16/2017	9:15	0.029	4/17/2017	8:00	0.024	4/18/2017	6:45	0.023	4/19/2017	5:30	0.026
4/15/2017	10:45	0.028	4/16/2017	9:30	0.028	4/17/2017	8:15	0.025	4/18/2017	7:00	0.025	4/19/2017	5:45	0.026
4/15/2017	11:00	0.029	4/16/2017	9:45	0.029	4/17/2017	8:30	0.025	4/18/2017	7:15	0.024	4/19/2017	6:00	0.025
4/15/2017	11:15	0.029	4/16/2017	10:00	0.029	4/17/2017	8:45	0.025	4/18/2017	7:30	0.024	4/19/2017	6:15	0.025
4/15/2017	11:30	0.029	4/16/2017	10:15	0.029	4/17/2017	9:00	0.025	4/18/2017	7:45	0.024	4/19/2017	6:30	0.026
4/15/2017	11:45	0.029	4/16/2017	10:30	0.029	4/17/2017	9:15	0.026	4/18/2017	8:00	0.023	4/19/2017	6:45	0.026
4/15/2017	12:00	0.029	4/16/2017	10:45	0.029	4/17/2017	9:30	0.027	4/18/2017	8:15	0.023	4/19/2017	7:00	0.026
4/15/2017	12:15	0.031	4/16/2017	11:00	0.029	4/17/2017	9:45	0.027	4/18/2017	8:30	0.024	4/19/2017	7:15	0.026
4/15/2017	12:30	0.030	4/16/2017	11:15	0.028	4/17/2017	10:00	0.027	4/18/2017	8:45	0.024	4/19/2017	7:30	0.026
4/15/2017	12:45	0.032	4/16/2017	11:30	0.028	4/17/2017	10:15	0.028	4/18/2017	9:00	0.024	4/19/2017	7:45	0.026
4/15/2017	13:00	0.032	4/16/2017	11:45	0.028	4/17/2017	10:30	0.028	4/18/2017	9:15	0.025	4/19/2017	8:00	0.026
4/15/2017	13:15	0.033	4/16/2017	12:00	0.029	4/17/2017	10:45	0.028	4/18/2017	9:30	0.026	4/19/2017	8:15	0.026
4/15/2017	13:30	0.033	4/16/2017	12:15	0.027	4/17/2017	11:00	0.028	4/18/2017	9:45	0.027	4/19/2017	8:30	0.026
4/15/2017	13:45	0.035	4/16/2017	12:30	0.027	4/17/2017	11:15	0.028	4/18/2017	10:00	0.027	4/19/2017	8:45	0.027
4/15/2017	14:00	0.036	4/16/2017	12:45	0.028	4/17/2017	11:30	0.029	4/18/2017	10:15	0.028	4/19/2017	9:00	0.026
4/15/2017	14:15	0.032	4/16/2017	13:00	0.028	4/17/2017	11:45	0.029	4/18/2017	10:30	0.028	4/19/2017	9:15	0.027
4/15/2017	14:30	0.033	4/16/2017	13:15	0.028	4/17/2017	12:00	0.029	4/18/2017	10:45	0.028	4/19/2017	9:30	0.027
4/15/2017	14:45	0.034	4/16/2017	13:30	0.028	4/17/2017	12:15	0.029	4/18/2017	11:00	0.028	4/19/2017	9:45	0.027
4/15/2017	15:00	0.034	4/16/2017	13:45	0.028	4/17/2017	12:30	0.029	4/18/2017	1				

4/19/2017	15:00	0.027	4/20/2017	13:45	0.028	4/21/2017	12:30	0.040	4/22/2017	11:15	0.033	4/23/2017	10:00	0.030
4/19/2017	15:15	0.028	4/20/2017	14:00	0.028	4/21/2017	12:45	0.040	4/22/2017	11:30	0.034	4/23/2017	10:15	0.030
4/19/2017	15:30	0.029	4/20/2017	14:15	0.030	4/21/2017	13:00	0.039	4/22/2017	11:45	0.033	4/23/2017	10:30	0.030
4/19/2017	15:45	0.029	4/20/2017	14:30	0.030	4/21/2017	13:15	0.040	4/22/2017	12:00	0.034	4/23/2017	10:45	0.030
4/19/2017	16:00	0.029	4/20/2017	14:45	0.033	4/21/2017	13:30	0.039	4/22/2017	12:15	0.034	4/23/2017	11:00	0.030
4/19/2017	16:15	0.029	4/20/2017	15:00	0.033	4/21/2017	13:45	0.039	4/22/2017	12:30	0.034	4/23/2017	11:15	0.030
4/19/2017	16:30	0.029	4/20/2017	15:15	0.032	4/21/2017	14:00	0.039	4/22/2017	12:45	0.030	4/23/2017	11:30	0.030
4/19/2017	16:45	0.029	4/20/2017	15:30	0.031	4/21/2017	14:15	0.039	4/22/2017	13:00	0.032	4/23/2017	11:45	0.030
4/19/2017	17:00	0.029	4/20/2017	15:45	0.032	4/21/2017	14:30	0.039	4/22/2017	13:15	0.033	4/23/2017	12:00	0.031
4/19/2017	17:15	0.030	4/20/2017	16:00	0.034	4/21/2017	14:45	0.038	4/22/2017	13:30	0.033	4/23/2017	12:15	0.031
4/19/2017	17:30	0.029	4/20/2017	16:15	0.033	4/21/2017	15:00	0.038	4/22/2017	13:45	0.034	4/23/2017	12:30	0.033
4/19/2017	17:45	0.029	4/20/2017	16:30	0.032	4/21/2017	15:15	0.039	4/22/2017	14:00	0.033	4/23/2017	12:45	0.035
4/19/2017	18:00	0.029	4/20/2017	16:45	0.032	4/21/2017	15:30	0.038	4/22/2017	14:15	0.034	4/23/2017	13:00	0.034
4/19/2017	18:15	0.028	4/20/2017	17:00	0.032	4/21/2017	15:45	0.039	4/22/2017	14:30	0.034	4/23/2017	13:15	0.035
4/19/2017	18:30	0.028	4/20/2017	17:15	0.031	4/21/2017	16:00	0.038	4/22/2017	14:45	0.031	4/23/2017	13:30	0.035
4/19/2017	18:45	0.027	4/20/2017	17:30	0.032	4/21/2017	16:15	0.038	4/22/2017	15:00	0.030	4/23/2017	13:45	0.034
4/19/2017	19:00	0.026	4/20/2017	17:45	0.034	4/21/2017	16:30	0.038	4/22/2017	15:15	0.032	4/23/2017	14:00	0.034
4/19/2017	19:15	0.026	4/20/2017	18:00	0.033	4/21/2017	16:45	0.038	4/22/2017	15:30	0.032	4/23/2017	14:15	0.033
4/19/2017	19:30	0.026	4/20/2017	18:15	0.034	4/21/2017	17:00	0.037	4/22/2017	15:45	0.033	4/23/2017	14:30	0.033
4/19/2017	19:45	0.026	4/20/2017	18:30	0.035	4/21/2017	17:15	0.038	4/22/2017	16:00	0.033	4/23/2017	14:45	0.033
4/19/2017	20:00	0.026	4/20/2017	18:45	0.037	4/21/2017	17:30	0.037	4/22/2017	16:15	0.032	4/23/2017	15:00	0.032
4/19/2017	20:15	0.026	4/20/2017	19:00	0.038	4/21/2017	17:45	0.037	4/22/2017	16:30	0.033	4/23/2017	15:15	0.031
4/19/2017	20:30	0.026	4/20/2017	19:15	0.037	4/21/2017	18:00	0.037	4/22/2017	16:45	0.033	4/23/2017	15:30	0.032
4/19/2017	20:45	0.026	4/20/2017	19:30	0.038	4/21/2017	18:15	0.037	4/22/2017	17:00	0.032	4/23/2017	15:45	0.032
4/19/2017	21:00	0.025	4/20/2017	19:45	0.037	4/21/2017	18:30	0.037	4/22/2017	17:15	0.031	4/23/2017	16:00	0.032
4/19/2017	21:15	0.025	4/20/2017	20:00	0.038	4/21/2017	18:45	0.037	4/22/2017	17:30	0.031	4/23/2017	16:15	0.032
4/19/2017	21:30	0.025	4/20/2017	20:15	0.038	4/21/2017	19:00	0.037	4/22/2017	17:45	0.030	4/23/2017	16:30	0.031
4/19/2017	21:45	0.025	4/20/2017	20:30	0.037	4/21/2017	19:15	0.037	4/22/2017	18:00	0.031	4/23/2017	16:45	0.031
4/19/2017	22:00	0.025	4/20/2017	20:45	0.038	4/21/2017	19:30	0.037	4/22/2017	18:15	0.031	4/23/2017	17:00	0.031
4/19/2017	22:15	0.025	4/20/2017	21:00	0.038	4/21/2017	19:45	0.036	4/22/2017	18:30	0.030	4/23/2017	17:15	0.031
4/19/2017	22:30	0.025	4/20/2017	21:15	0.038	4/21/2017	20:00	0.036	4/22/2017	18:45	0.030	4/23/2017	17:30	0.031
4/19/2017	22:45	0.024	4/20/2017	21:30	0.037	4/21/2017	20:15	0.036	4/22/2017	19:00	0.029	4/23/2017	17:45	0.031
4/19/2017	23:00	0.024	4/20/2017	21:45	0.038	4/21/2017	20:30	0.036	4/22/2017	19:15	0.029	4/23/2017	18:00	0.030
4/19/2017	23:15	0.024	4/20/2017	22:00	0.039	4/21/2017	20:45	0.036	4/22/2017	19:30	0.028	4/23/2017	18:15	0.029
4/19/2017	23:30	0.024	4/20/2017	22:15	0.039	4/21/2017	21:00	0.035	4/22/2017	19:45	0.028	4/23/2017	18:30	0.029
4/19/2017	23:45	0.024	4/20/2017	22:30	0.039	4/21/2017	21:15	0.035	4/22/2017	20:00	0.028	4/23/2017	18:45	0.029
4/20/2017	0:00	0.023	4/20/2017	22:45	0.039	4/21/2017	21:30	0.035	4/22/2017	20:15	0.028	4/23/2017	19:00	0.029
4/20/2017	0:15	0.023	4/20/2017	23:00	0.039	4/21/2017	21:45	0.035	4/22/2017	20:30	0.028	4/23/2017	19:15	0.028
4/20/2017	0:30	0.023	4/20/2017	23:15	0.039	4/21/2017	22:00	0.035	4/22/2017	20:45	0.028	4/23/2017	19:30	0.028
4/20/2017	0:45	0.022	4/20/2017	23:30	0.039	4/21/2017	22:15	0.036	4/22/2017	21:00	0.028	4/23/2017	19:45	0.028
4/20/2017	1:00	0.023	4/20/2017	23:45	0.040	4/21/2017	22:30	0.036	4/22/2017	21:15	0.028	4/23/2017	20:00	0.028
4/20/2017	1:15	0.022	4/21/2017	0:00	0.039	4/21/2017	22:45	0.035	4/22/2017	21:30	0.028	4/23/2017	20:15	0.027
4/20/2017	1:30	0.022	4/21/2017	0:15	0.040	4/21/2017	23:00	0.036	4/22/2017	21:45	0.028	4/23/2017	20:30	0.027
4/20/2017	1:45	0.022	4/21/2017	0:30	0.039	4/21/2017	23:15	0.035	4/22/2017	22:00	0.027	4/23/2017	20:45	0.027
4/20/2017	2:00	0.022	4/21/2017	0:45	0.040	4/21/2017	23:30	0.036	4/22/2017	22:15	0.028	4/23/2017	21:00	0.026
4/20/2017	2:15	0.022	4/21/2017	1:00	0.039	4/21/2017	23:45	0.036	4/22/2017	22:30	0.027	4/23/2017	21:15	0.026
4/20/2017	2:30	0.023	4/21/2017	1:15	0.039	4/22/2017	0:00	0.035	4/22/2017	22:45	0.027	4/23/2017	21:30	0.026
4/20/2017	2:45	0.022	4/21/2017	1:30	0.039	4/22/2017	0:15	0.035	4/22/2017	23:00	0.026	4/23/2017	21:45	0.026
4/20/2017	3:00	0.022	4/21/2017	1:45	0.039	4/22/2017	0:30	0.035	4/22/2017	23:15	0.026	4/23/2017	22:00	0.026
4/20/2017	3:15	0.022	4/21/2017	2:00	0.040	4/22/2017	0:45	0.035	4/22/2017	23:30	0.026	4/23/2017	22:15	0.025
4/20/2017	3:30	0.022	4/21/2017	2:15	0.040	4/22/2017	1:00	0.035	4/22/2017	23:45	0.026	4/23/2017	22:30	0.025
4/20/2017	3:45	0.022	4/21/2017	2:30	0.039	4/22/2017	1:15	0.034	4/23/2017	0:00	0.026	4/23/2017	22:45	0.025
4/20/2017	4:00	0.022	4/21/2017	2:45	0.039	4/22/2017	1:30	0.034	4/23/2017	0:15	0.026	4/23/2017	23:00	0.026
4/20/2017	4:15	0.022	4/21/2017	3:00	0.039	4/22/2017	1:45	0.033	4/23/2017	0:30	0.026	4/23/2017	23:15	0.026
4/20/2017	4:30	0.022	4/21/2017	3:15	0.039	4/22/2017	2:00	0.033	4/23/2017	0:45	0.026	4/23/2017	23:30	0.025
4/20/2017	4:45	0.022	4/21/2017	3:30	0.039	4/22/2017	2:15	0.032	4/23/2017	1:00	0.026	4/23/2017	23:45	0.025
4/20/2017	5:00	0.022	4/21/2017	3:45	0.039	4/22/2017	2:30	0.033	4/23/2017	1:15	0.026	4/24/2017	0:00	0.025
4/20/2017	5:15	0.022	4/21/2017	4:00	0.039	4/22/2017	2:45	0.033	4/23/2017	1:30	0.026	4/24/2017	0:15	0.025
4/20/2017	5:30	0.022	4/21/2017	4:15	0.039	4/22/2017	3:00	0.032	4/23/2017	1:45	0.025	4/24/2017	0:30	0.026
4/20/2017	5:45	0.023	4/21/2017	4:30	0.039	4/22/2017	3:15	0.032	4/23/2017	2:00	0.025	4/24/2017	0:45	0.025
4/20/2017	6:00	0.022	4/21/2017	4:45	0.039	4/22/2017	3:30	0.031	4/23/2017	2:15	0.026	4/24/2017	1:00	0.025
4/20/2017	6:15	0.023	4/21/2017	5:00	0.039	4/22/2017	3:45	0.031	4/23/2017	2:30	0.026	4/24/2017	1:15	0.025
4/20/2017	6:30	0.023	4/21/2017	5:15	0.039	4/22/2017	4:00	0.030	4/23/2017	2:45	0.026	4/24/2017	1:30	0.025
4/20/2017	6:45	0.023	4/21/2017	5:30	0.039	4/22/2017	4:15	0.030	4/23/2017	3:00	0.026	4/24/2017	1:45	0.025
4/20/2017	7:00	0.022	4/21/2017	5:45	0.038	4/22/2017	4:30	0.030	4/23/2017	3:15	0.026	4/24/2017	2:00	0.024
4/20/2017	7:15	0.022	4/21/2017	6:00	0.038	4/22/2017	4:45	0.030	4/23/2017	3:30	0.026	4/24/2017	2:15	0.024
4/20/2017	7:30	0.023	4/21/2017	6:15	0.038	4/22/2017	5:00	0.029	4/23/2017	3:45	0.026	4/24/2017	2:30	0.024
4/20/2017	7:45	0.023	4/21/2017	6:30	0.038	4/22/2017	5:15	0.030	4/23/2017	4:00	0.026	4/24/2017	2:45	0.023
4/20/2017	8:00	0.024	4/21/2017	6:45	0.038	4/22/2017	5:30	0.029	4/23/2017	4:15	0.026	4/24/2017	3:00	0.023
4/20/2017	8:15	0.023	4/21/2017	7:00	0.038	4/22/2017	5:45	0.029	4/23/2017	4:30	0.028	4/24/2017	3:15	0.023
4/20/2017	8:30	0.023	4/21/2017	7:15	0.037	4/22/2017	6:00	0.028	4/23/2017	4:45	0.028	4/24/2017	3:30	0.022
4/20/2017	8:45	0.022	4/21/2017											

4/29/2017	2:30	0.026	4/30/2017	1:15	0.022	5/1/2017	0:00	0.021	5/1/2017	22:45	0.037	5/2/2017	21:30	0.033
4/29/2017	2:45	0.026	4/30/2017	1:30	0.022	5/1/2017	0:15	0.021	5/1/2017	23:00	0.037	5/2/2017	21:45	0.033
4/29/2017	3:00	0.025	4/30/2017	1:45	0.022	5/1/2017	0:30	0.021	5/1/2017	23:15	0.037	5/2/2017	22:00	0.033
4/29/2017	3:15	0.024	4/30/2017	2:00	0.022	5/1/2017	0:45	0.021	5/1/2017	23:30	0.037	5/2/2017	22:15	0.032
4/29/2017	3:30	0.024	4/30/2017	2:15	0.022	5/1/2017	1:00	0.021	5/1/2017	23:45	0.037	5/2/2017	22:30	0.032
4/29/2017	3:45	0.023	4/30/2017	2:30	0.022	5/1/2017	1:15	0.022	5/2/2017	0:00	0.038	5/2/2017	22:45	0.031
4/29/2017	4:00	0.023	4/30/2017	2:45	0.022	5/1/2017	1:30	0.023	5/2/2017	0:15	0.037	5/2/2017	23:00	0.032
4/29/2017	4:15	0.024	4/30/2017	3:00	0.022	5/1/2017	1:45	0.023	5/2/2017	0:30	0.037	5/2/2017	23:15	0.032
4/29/2017	4:30	0.024	4/30/2017	3:15	0.022	5/1/2017	2:00	0.024	5/2/2017	0:45	0.038	5/2/2017	23:30	0.032
4/29/2017	4:45	0.023	4/30/2017	3:30	0.021	5/1/2017	2:15	0.024	5/2/2017	1:00	0.037	5/2/2017	23:45	0.032
4/29/2017	5:00	0.023	4/30/2017	3:45	0.020	5/1/2017	2:30	0.024	5/2/2017	1:15	0.037	5/3/2017	0:00	0.032
4/29/2017	5:15	0.023	4/30/2017	4:00	0.021	5/1/2017	2:45	0.024	5/2/2017	1:30	0.037	5/3/2017	0:15	0.031
4/29/2017	5:30	0.023	4/30/2017	4:15	0.021	5/1/2017	3:00	0.025	5/2/2017	1:45	0.037	5/3/2017	0:30	0.032
4/29/2017	5:45	0.022	4/30/2017	4:30	0.021	5/1/2017	3:15	0.024	5/2/2017	2:00	0.037	5/3/2017	0:45	0.032
4/29/2017	6:00	0.022	4/30/2017	4:45	0.021	5/1/2017	3:30	0.025	5/2/2017	2:15	0.037	5/3/2017	1:00	0.031
4/29/2017	6:15	0.022	4/30/2017	5:00	0.020	5/1/2017	3:45	0.025	5/2/2017	2:30	0.037	5/3/2017	1:15	0.031
4/29/2017	6:30	0.021	4/30/2017	5:15	0.020	5/1/2017	4:00	0.025	5/2/2017	2:45	0.037	5/3/2017	1:30	0.031
4/29/2017	6:45	0.021	4/30/2017	5:30	0.020	5/1/2017	4:15	0.025	5/2/2017	3:00	0.037	5/3/2017	1:45	0.030
4/29/2017	7:00	0.021	4/30/2017	5:45	0.019	5/1/2017	4:30	0.026	5/2/2017	3:15	0.037	5/3/2017	2:00	0.030
4/29/2017	7:15	0.021	4/30/2017	6:00	0.019	5/1/2017	4:45	0.025	5/2/2017	3:30	0.037	5/3/2017	2:15	0.030
4/29/2017	7:30	0.021	4/30/2017	6:15	0.018	5/1/2017	5:00	0.025	5/2/2017	3:45	0.037	5/3/2017	2:30	0.029
4/29/2017	7:45	0.020	4/30/2017	6:30	0.018	5/1/2017	5:15	0.025	5/2/2017	4:00	0.037	5/3/2017	2:45	0.029
4/29/2017	8:00	0.021	4/30/2017	6:45	0.018	5/1/2017	5:30	0.025	5/2/2017	4:15	0.037	5/3/2017	3:00	0.029
4/29/2017	8:15	0.021	4/30/2017	7:00	0.017	5/1/2017	5:45	0.025	5/2/2017	4:30	0.037	5/3/2017	3:15	0.028
4/29/2017	8:30	0.021	4/30/2017	7:15	0.017	5/1/2017	6:00	0.025	5/2/2017	4:45	0.037	5/3/2017	3:30	0.028
4/29/2017	8:45	0.021	4/30/2017	7:30	0.017	5/1/2017	6:15	0.025	5/2/2017	5:00	0.037	5/3/2017	3:45	0.028
4/29/2017	9:00	0.021	4/30/2017	7:45	0.017	5/1/2017	6:30	0.025	5/2/2017	5:15	0.037	5/3/2017	4:00	0.028
4/29/2017	9:15	0.021	4/30/2017	8:00	0.017	5/1/2017	6:45	0.025	5/2/2017	5:30	0.037	5/3/2017	4:15	0.028
4/29/2017	9:30	0.021	4/30/2017	8:15	0.017	5/1/2017	7:00	0.025	5/2/2017	5:45	0.037	5/3/2017	4:30	0.028
4/29/2017	9:45	0.021	4/30/2017	8:30	0.018	5/1/2017	7:15	0.025	5/2/2017	6:00	0.037	5/3/2017	4:45	0.028
4/29/2017	10:00	0.021	4/30/2017	8:45	0.018	5/1/2017	7:30	0.025	5/2/2017	6:15	0.037	5/3/2017	5:00	0.028
4/29/2017	10:15	0.021	4/30/2017	9:00	0.017	5/1/2017	7:45	0.025	5/2/2017	6:30	0.037	5/3/2017	5:15	0.028
4/29/2017	10:30	0.021	4/30/2017	9:15	0.018	5/1/2017	8:00	0.025	5/2/2017	6:45	0.037	5/3/2017	5:30	0.028
4/29/2017	10:45	0.021	4/30/2017	9:30	0.018	5/1/2017	8:15	0.026	5/2/2017	7:00	0.037	5/3/2017	5:45	0.028
4/29/2017	11:00	0.021	4/30/2017	9:45	0.018	5/1/2017	8:30	0.025	5/2/2017	7:15	0.037	5/3/2017	6:00	0.028
4/29/2017	11:15	0.021	4/30/2017	10:00	0.018	5/1/2017	8:45	0.025	5/2/2017	7:30	0.037	5/3/2017	6:15	0.028
4/29/2017	11:30	0.021	4/30/2017	10:15	0.019	5/1/2017	9:00	0.025	5/2/2017	7:45	0.037	5/3/2017	6:30	0.028
4/29/2017	11:45	0.022	4/30/2017	10:30	0.019	5/1/2017	9:15	0.026	5/2/2017	8:00	0.037	5/3/2017	6:45	0.028
4/29/2017	12:00	0.022	4/30/2017	10:45	0.018	5/1/2017	9:30	0.026	5/2/2017	8:15	0.037	5/3/2017	7:00	0.028
4/29/2017	12:15	0.022	4/30/2017	11:00	0.018	5/1/2017	9:45	0.027	5/2/2017	8:30	0.037	5/3/2017	7:15	0.027
4/29/2017	12:30	0.022	4/30/2017	11:15	0.018	5/1/2017	10:00	0.027	5/2/2017	8:45	0.037	5/3/2017	7:30	0.027
4/29/2017	12:45	0.022	4/30/2017	11:30	0.018	5/1/2017	10:15	0.026	5/2/2017	9:00	0.037	5/3/2017	7:45	0.027
4/29/2017	13:00	0.022	4/30/2017	11:45	0.018	5/1/2017	10:30	0.027	5/2/2017	9:15	0.037	5/3/2017	8:00	0.026
4/29/2017	13:15	0.022	4/30/2017	12:00	0.018	5/1/2017	10:45	0.027	5/2/2017	9:30	0.038	5/3/2017	8:15	0.026
4/29/2017	13:30	0.023	4/30/2017	12:15	0.018	5/1/2017	11:00	0.027	5/2/2017	9:45	0.037	5/3/2017	8:30	0.026
4/29/2017	13:45	0.023	4/30/2017	12:30	0.019	5/1/2017	11:15	0.027	5/2/2017	10:00	0.038	5/3/2017	8:45	0.026
4/29/2017	14:00	0.024	4/30/2017	12:45	0.019	5/1/2017	11:30	0.027	5/2/2017	10:15	0.037	5/3/2017	9:00	0.026
4/29/2017	14:15	0.025	4/30/2017	13:00	0.019	5/1/2017	11:45	0.027	5/2/2017	10:30	0.037	5/3/2017	9:15	0.026
4/29/2017	14:30	0.024	4/30/2017	13:15	0.020	5/1/2017	12:00	0.027	5/2/2017	10:45	0.038	5/3/2017	9:30	0.026
4/29/2017	14:45	0.024	4/30/2017	13:30	0.020	5/1/2017	12:15	0.027	5/2/2017	11:00	0.038	5/3/2017	9:45	0.026
4/29/2017	15:00	0.024	4/30/2017	13:45	0.020	5/1/2017	12:30	0.027	5/2/2017	11:15	0.038	5/3/2017	10:00	0.026
4/29/2017	15:15	0.024	4/30/2017	14:00	0.020	5/1/2017	12:45	0.027	5/2/2017	11:30	0.038	5/3/2017	10:15	0.026
4/29/2017	15:30	0.024	4/30/2017	14:15	0.020	5/1/2017	13:00	0.027	5/2/2017	11:45	0.038	5/3/2017	10:30	0.026
4/29/2017	15:45	0.023	4/30/2017	14:30	0.020	5/1/2017	13:15	0.027	5/2/2017	12:00	0.038	5/3/2017	10:45	0.026
4/29/2017	16:00	0.023	4/30/2017	14:45	0.020	5/1/2017	13:30	0.027	5/2/2017	12:15	0.038	5/3/2017	11:00	0.026
4/29/2017	16:15	0.023	4/30/2017	15:00	0.020	5/1/2017	13:45	0.027	5/2/2017	12:30	0.038	5/3/2017	11:15	0.027
4/29/2017	16:30	0.023	4/30/2017	15:15	0.020	5/1/2017	14:00	0.026	5/2/2017	12:45	0.038	5/3/2017	11:30	0.027
4/29/2017	16:45	0.023	4/30/2017	15:30	0.021	5/1/2017	14:15	0.027	5/2/2017	13:00	0.037	5/3/2017	11:45	0.027
4/29/2017	17:00	0.023	4/30/2017	15:45	0.020	5/1/2017	14:30	0.027	5/2/2017	13:15	0.037	5/3/2017	12:00	0.029
4/29/2017	17:15	0.023	4/30/2017	16:00	0.020	5/1/2017	14:45	0.027	5/2/2017	13:30	0.038	5/3/2017	12:15	0.029
4/29/2017	17:30	0.023	4/30/2017	16:15	0.020	5/1/2017	15:00	0.028	5/2/2017	13:45	0.038	5/3/2017	12:30	0.030
4/29/2017	17:45	0.022	4/30/2017	16:30	0.020	5/1/2017	15:15	0.027	5/2/2017	14:00	0.038	5/3/2017	12:45	0.031
4/29/2017	18:00	0.022	4/30/2017	16:45	0.019	5/1/2017	15:30	0.027	5/2/2017	14:15	0.037	5/3/2017	13:00	0.030
4/29/2017	18:15	0.022	4/30/2017	17:00	0.019	5/1/2017	15:45	0.028	5/2/2017	14:30	0.036	5/3/2017	13:15	0.030
4/29/2017	18:30	0.022	4/30/2017	17:15	0.019	5/1/2017	16:00	0.028	5/2/2017	14:45	0.036	5/3/2017	13:30	0.030
4/29/2017	18:45	0.022	4/30/2017	17:30	0.019	5/1/2017	16:15	0.027	5/2/2017	15:00	0.037	5/3/2017	13:45	0.030
4/29/2017	19:00	0.021	4/30/2017	17:45	0.018	5/1/2017	16:30	0.027	5/2/2017	15:15	0.037	5/3/2017	14:00	0.030
4/29/2017	19:15	0.021	4/30/2017	18:00	0.018	5/1/2017	16:45	0.027	5/2/2017	15:30	0.036	5/3/2017	14:15	0.029
4/29/2017	19:30	0.021	4/30/2017	18:15	0.019	5/1/2017	17:00	0.027	5/2/2017	15:45	0.037	5/3/2017	14:30	0.029
4/29/2017	19:45	0.021	4/30/2017	18:30	0.019	5/1/2017	17:15	0.027	5/2/2017	16:00	0.036	5/3/2017	14:45	0.029
4/29/2017	20:00	0.021	4/30/2017	18:45	0.019	5/1/2017	17:30	0.026	5/2/2017	16:15	0.036	5/3/2017	15:00	0.029
4/29/2017	20:15	0.021	4/30/2017	19:00	0.019	5/1/2017	17:45	0.027	5/2/2017	16:30	0.036	5/3/2017	15:15	0.029
4/29/2017	20:30	0.021	4/30/2017	19:15	0.019	5/1/2017	18:00	0.027	5/2/2017	16:45	0.036	5/3/2017</		

5/3/2017	20:15	0.025	5/4/2017	19:00	0.028	5/5/2017	17:45	0.040	5/6/2017	16:30	0.038	5/7/2017	15:15	0.036
5/3/2017	20:30	0.025	5/4/2017	19:15	0.028	5/5/2017	18:00	0.040	5/6/2017	16:45	0.038	5/7/2017	15:30	0.036
5/3/2017	20:45	0.025	5/4/2017	19:30	0.028	5/5/2017	18:15	0.039	5/6/2017	17:00	0.038	5/7/2017	15:45	0.037
5/3/2017	21:00	0.024	5/4/2017	19:45	0.027	5/5/2017	18:30	0.039	5/6/2017	17:15	0.038	5/7/2017	16:00	0.036
5/3/2017	21:15	0.024	5/4/2017	20:00	0.026	5/5/2017	18:45	0.039	5/6/2017	17:30	0.038	5/7/2017	16:15	0.036
5/3/2017	21:30	0.024	5/4/2017	20:15	0.026	5/5/2017	19:00	0.039	5/6/2017	17:45	0.038	5/7/2017	16:30	0.036
5/3/2017	21:45	0.024	5/4/2017	20:30	0.027	5/5/2017	19:15	0.039	5/6/2017	18:00	0.038	5/7/2017	16:45	0.036
5/3/2017	22:00	0.024	5/4/2017	20:45	0.027	5/5/2017	19:30	0.040	5/6/2017	18:15	0.038	5/7/2017	17:00	0.036
5/3/2017	22:15	0.023	5/4/2017	21:00	0.027	5/5/2017	19:45	0.039	5/6/2017	18:30	0.038	5/7/2017	17:15	0.035
5/3/2017	22:30	0.023	5/4/2017	21:15	0.028	5/5/2017	20:00	0.039	5/6/2017	18:45	0.038	5/7/2017	17:30	0.036
5/3/2017	22:45	0.023	5/4/2017	21:30	0.028	5/5/2017	20:15	0.039	5/6/2017	19:00	0.038	5/7/2017	17:45	0.035
5/3/2017	23:00	0.023	5/4/2017	21:45	0.028	5/5/2017	20:30	0.039	5/6/2017	19:15	0.038	5/7/2017	18:00	0.035
5/3/2017	23:15	0.024	5/4/2017	22:00	0.028	5/5/2017	20:45	0.039	5/6/2017	19:30	0.038	5/7/2017	18:15	0.034
5/3/2017	23:30	0.024	5/4/2017	22:15	0.028	5/5/2017	21:00	0.039	5/6/2017	19:45	0.038	5/7/2017	18:30	0.034
5/3/2017	23:45	0.024	5/4/2017	22:30	0.028	5/5/2017	21:15	0.039	5/6/2017	20:00	0.038	5/7/2017	18:45	0.033
5/4/2017	0:00	0.023	5/4/2017	22:45	0.028	5/5/2017	21:30	0.039	5/6/2017	20:15	0.038	5/7/2017	19:00	0.033
5/4/2017	0:15	0.024	5/4/2017	23:00	0.028	5/5/2017	21:45	0.038	5/6/2017	20:30	0.038	5/7/2017	19:15	0.032
5/4/2017	0:30	0.024	5/4/2017	23:15	0.028	5/5/2017	22:00	0.039	5/6/2017	20:45	0.038	5/7/2017	19:30	0.030
5/4/2017	0:45	0.024	5/4/2017	23:30	0.029	5/5/2017	22:15	0.038	5/6/2017	21:00	0.037	5/7/2017	19:45	0.031
5/4/2017	1:00	0.024	5/4/2017	23:45	0.029	5/5/2017	22:30	0.039	5/6/2017	21:15	0.038	5/7/2017	20:00	0.032
5/4/2017	1:15	0.024	5/5/2017	0:00	0.029	5/5/2017	22:45	0.039	5/6/2017	21:30	0.038	5/7/2017	20:15	0.032
5/4/2017	1:30	0.024	5/5/2017	0:15	0.029	5/5/2017	23:00	0.038	5/6/2017	21:45	0.038	5/7/2017	20:30	0.032
5/4/2017	1:45	0.024	5/5/2017	0:30	0.029	5/5/2017	23:15	0.038	5/6/2017	22:00	0.038	5/7/2017	20:45	0.032
5/4/2017	2:00	0.024	5/5/2017	0:45	0.029	5/5/2017	23:30	0.039	5/6/2017	22:15	0.038	5/7/2017	21:00	0.032
5/4/2017	2:15	0.025	5/5/2017	1:00	0.029	5/5/2017	23:45	0.039	5/6/2017	22:30	0.038	5/7/2017	21:15	0.032
5/4/2017	2:30	0.025	5/5/2017	1:15	0.029	5/6/2017	0:00	0.039	5/6/2017	22:45	0.038	5/7/2017	21:30	0.032
5/4/2017	2:45	0.025	5/5/2017	1:30	0.029	5/6/2017	0:15	0.039	5/6/2017	23:00	0.037	5/7/2017	21:45	0.031
5/4/2017	3:00	0.025	5/5/2017	1:45	0.029	5/6/2017	0:30	0.039	5/6/2017	23:15	0.037	5/7/2017	22:00	0.030
5/4/2017	3:15	0.025	5/5/2017	2:00	0.030	5/6/2017	0:45	0.039	5/6/2017	23:30	0.037	5/7/2017	22:15	0.030
5/4/2017	3:30	0.025	5/5/2017	2:15	0.030	5/6/2017	1:00	0.039	5/6/2017	23:45	0.037	5/7/2017	22:30	0.031
5/4/2017	3:45	0.025	5/5/2017	2:30	0.031	5/6/2017	1:15	0.039	5/7/2017	0:00	0.037	5/7/2017	22:45	0.030
5/4/2017	4:00	0.024	5/5/2017	2:45	0.031	5/6/2017	1:30	0.039	5/7/2017	0:15	0.037	5/7/2017	23:00	0.030
5/4/2017	4:15	0.024	5/5/2017	3:00	0.031	5/6/2017	1:45	0.039	5/7/2017	0:30	0.037	5/7/2017	23:15	0.030
5/4/2017	4:30	0.024	5/5/2017	3:15	0.032	5/6/2017	2:00	0.039	5/7/2017	0:45	0.037	5/7/2017	23:30	0.030
5/4/2017	4:45	0.024	5/5/2017	3:30	0.032	5/6/2017	2:15	0.039	5/7/2017	1:00	0.037	5/7/2017	23:45	0.030
5/4/2017	5:00	0.024	5/5/2017	3:45	0.032	5/6/2017	2:30	0.039	5/7/2017	1:15	0.037	5/8/2017	0:00	0.030
5/4/2017	5:15	0.024	5/5/2017	4:00	0.032	5/6/2017	2:45	0.039	5/7/2017	1:30	0.037	5/8/2017	0:15	0.030
5/4/2017	5:30	0.024	5/5/2017	4:15	0.033	5/6/2017	3:00	0.040	5/7/2017	1:45	0.037	5/8/2017	0:30	0.030
5/4/2017	5:45	0.024	5/5/2017	4:30	0.033	5/6/2017	3:15	0.039	5/7/2017	2:00	0.037	5/8/2017	0:45	0.030
5/4/2017	6:00	0.024	5/5/2017	4:45	0.033	5/6/2017	3:30	0.039	5/7/2017	2:15	0.037	5/8/2017	1:00	0.029
5/4/2017	6:15	0.023	5/5/2017	5:00	0.034	5/6/2017	3:45	0.039	5/7/2017	2:30	0.036	5/8/2017	1:15	0.029
5/4/2017	6:30	0.023	5/5/2017	5:15	0.034	5/6/2017	4:00	0.039	5/7/2017	2:45	0.036	5/8/2017	1:30	0.029
5/4/2017	6:45	0.023	5/5/2017	5:30	0.034	5/6/2017	4:15	0.040	5/7/2017	3:00	0.036	5/8/2017	1:45	0.029
5/4/2017	7:00	0.024	5/5/2017	5:45	0.035	5/6/2017	4:30	0.040	5/7/2017	3:15	0.036	5/8/2017	2:00	0.029
5/4/2017	7:15	0.023	5/5/2017	6:00	0.035	5/6/2017	4:45	0.040	5/7/2017	3:30	0.036	5/8/2017	2:15	0.029
5/4/2017	7:30	0.023	5/5/2017	6:15	0.036	5/6/2017	5:00	0.039	5/7/2017	3:45	0.036	5/8/2017	2:30	0.029
5/4/2017	7:45	0.024	5/5/2017	6:30	0.035	5/6/2017	5:15	0.039	5/7/2017	4:00	0.035	5/8/2017	2:45	0.029
5/4/2017	8:00	0.024	5/5/2017	6:45	0.035	5/6/2017	5:30	0.040	5/7/2017	4:15	0.035	5/8/2017	3:00	0.029
5/4/2017	8:15	0.024	5/5/2017	7:00	0.036	5/6/2017	5:45	0.039	5/7/2017	4:30	0.035	5/8/2017	3:15	0.029
5/4/2017	8:30	0.024	5/5/2017	7:15	0.035	5/6/2017	6:00	0.039	5/7/2017	4:45	0.035	5/8/2017	3:30	0.029
5/4/2017	8:45	0.024	5/5/2017	7:30	0.035	5/6/2017	6:15	0.039	5/7/2017	5:00	0.035	5/8/2017	3:45	0.029
5/4/2017	9:00	0.024	5/5/2017	7:45	0.036	5/6/2017	6:30	0.039	5/7/2017	5:15	0.035	5/8/2017	4:00	0.029
5/4/2017	9:15	0.024	5/5/2017	8:00	0.036	5/6/2017	6:45	0.039	5/7/2017	5:30	0.035	5/8/2017	4:15	0.029
5/4/2017	9:30	0.024	5/5/2017	8:15	0.036	5/6/2017	7:00	0.039	5/7/2017	5:45	0.035	5/8/2017	4:30	0.029
5/4/2017	9:45	0.025	5/5/2017	8:30	0.036	5/6/2017	7:15	0.039	5/7/2017	6:00	0.035	5/8/2017	4:45	0.030
5/4/2017	10:00	0.025	5/5/2017	8:45	0.036	5/6/2017	7:30	0.039	5/7/2017	6:15	0.035	5/8/2017	5:00	0.029
5/4/2017	10:15	0.025	5/5/2017	9:00	0.037	5/6/2017	7:45	0.039	5/7/2017	6:30	0.034	5/8/2017	5:15	0.029
5/4/2017	10:30	0.026	5/5/2017	9:15	0.037	5/6/2017	8:00	0.039	5/7/2017	6:45	0.035	5/8/2017	5:30	0.029
5/4/2017	10:45	0.026	5/5/2017	9:30	0.037	5/6/2017	8:15	0.039	5/7/2017	7:00	0.034	5/8/2017	5:45	0.029
5/4/2017	11:00	0.026	5/5/2017	9:45	0.037	5/6/2017	8:30	0.040	5/7/2017	7:15	0.034	5/8/2017	6:00	0.029
5/4/2017	11:15	0.026	5/5/2017	10:00	0.038	5/6/2017	8:45	0.040	5/7/2017	7:30	0.034	5/8/2017	6:15	0.029
5/4/2017	11:30	0.026	5/5/2017	10:15	0.038	5/6/2017	9:00	0.040	5/7/2017	7:45	0.035	5/8/2017	6:30	0.029
5/4/2017	11:45	0.025	5/5/2017	10:30	0.038	5/6/2017	9:15	0.039	5/7/2017	8:00	0.035	5/8/2017	6:45	0.029
5/4/2017	12:00	0.025	5/5/2017	10:45	0.038	5/6/2017	9:30	0.040	5/7/2017	8:15	0.035	5/8/2017	7:00	0.029
5/4/2017	12:15	0.025	5/5/2017	11:00	0.038	5/6/2017	9:45	0.040	5/7/2017	8:30	0.035	5/8/2017	7:15	0.029
5/4/2017	12:30	0.025	5/5/2017	11:15	0.039	5/6/2017	10:00	0.040	5/7/2017	8:45	0.035	5/8/2017	7:30	0.029
5/4/2017	12:45	0.026	5/5/2017	11:30	0.039	5/6/2017	10:15	0.039	5/7/2017	9:00	0.036	5/8/2017	7:45	0.029
5/4/2017	13:00	0.026	5/5/2017	11:45	0.039	5/6/2017	10:30	0.039	5/7/2017	9:15	0.036	5/8/2017	8:00	0.029
5/4/2017	13:15	0.026	5/5/2017	12:00	0.038	5/6/2017	10:45	0.039	5/7/2017	9:30	0.037	5/8/2017	8:15	0.029
5/4/2017	13:30	0.026	5/5/2017	12:15	0.038	5/6/2017	11:00	0.039	5/7/2017	9:45	0.037	5/8/2017	8:30	0.029
5/4/2017	13:45	0.027	5/5/2017	12:30	0.039	5/6/2017	11:15	0.039	5/7/2017	10:00	0.038	5/8/2017	8:45	0.029
5/4/2017	14:00	0.027	5/5/2017	12:45	0.039	5/6/2017	11:30	0.039	5/7/2017	10:15	0.038	5/8/2017	9:00	0.030
5/4/2017	14:15	0.027	5/5/2017	13:00	0.039	5/6/2017	11:45	0.039	5/7/2017	10:30	0.038	5/8/2017	9:15	0.030
5/4/2017	14:30	0.027	5/5/2017	13:15	0.039	5/6/2017	12:00	0.040	5/7/2017	10:45	0.038			

5/13/2017	7:45	0.032	5/14/2017	6:30	0.032	5/15/2017	5:15	0.035	5/16/2017	4:00	0.033	5/17/2017	2:45	0.028
5/13/2017	8:00	0.031	5/14/2017	6:45	0.031	5/15/2017	5:30	0.035	5/16/2017	4:15	0.033	5/17/2017	3:00	0.027
5/13/2017	8:15	0.031	5/14/2017	7:00	0.032	5/15/2017	5:45	0.035	5/16/2017	4:30	0.033	5/17/2017	3:15	0.027
5/13/2017	8:30	0.031	5/14/2017	7:15	0.031	5/15/2017	6:00	0.035	5/16/2017	4:45	0.033	5/17/2017	3:30	0.028
5/13/2017	8:45	0.031	5/14/2017	7:30	0.032	5/15/2017	6:15	0.035	5/16/2017	5:00	0.033	5/17/2017	3:45	0.028
5/13/2017	9:00	0.031	5/14/2017	7:45	0.033	5/15/2017	6:30	0.036	5/16/2017	5:15	0.033	5/17/2017	4:00	0.027
5/13/2017	9:15	0.032	5/14/2017	8:00	0.033	5/15/2017	6:45	0.036	5/16/2017	5:30	0.033	5/17/2017	4:15	0.028
5/13/2017	9:30	0.032	5/14/2017	8:15	0.033	5/15/2017	7:00	0.036	5/16/2017	5:45	0.034	5/17/2017	4:30	0.028
5/13/2017	9:45	0.032	5/14/2017	8:30	0.033	5/15/2017	7:15	0.035	5/16/2017	6:00	0.034	5/17/2017	4:45	0.028
5/13/2017	10:00	0.032	5/14/2017	8:45	0.034	5/15/2017	7:30	0.035	5/16/2017	6:15	0.033	5/17/2017	5:00	0.028
5/13/2017	10:15	0.033	5/14/2017	9:00	0.034	5/15/2017	7:45	0.034	5/16/2017	6:30	0.034	5/17/2017	5:15	0.028
5/13/2017	10:30	0.033	5/14/2017	9:15	0.034	5/15/2017	8:00	0.034	5/16/2017	6:45	0.033	5/17/2017	5:30	0.027
5/13/2017	10:45	0.031	5/14/2017	9:30	0.034	5/15/2017	8:15	0.034	5/16/2017	7:00	0.034	5/17/2017	5:45	0.028
5/13/2017	11:00	0.033	5/14/2017	9:45	0.034	5/15/2017	8:30	0.034	5/16/2017	7:15	0.033	5/17/2017	6:00	0.027
5/13/2017	11:15	0.032	5/14/2017	10:00	0.033	5/15/2017	8:45	0.034	5/16/2017	7:30	0.033	5/17/2017	6:15	0.028
5/13/2017	11:30	0.031	5/14/2017	10:15	0.035	5/15/2017	9:00	0.033	5/16/2017	7:45	0.034	5/17/2017	6:30	0.028
5/13/2017	11:45	0.033	5/14/2017	10:30	0.034	5/15/2017	9:15	0.033	5/16/2017	8:00	0.032	5/17/2017	6:45	0.028
5/13/2017	12:00	0.031	5/14/2017	10:45	0.035	5/15/2017	9:30	0.033	5/16/2017	8:15	0.034	5/17/2017	7:00	0.028
5/13/2017	12:15	0.032	5/14/2017	11:00	0.034	5/15/2017	9:45	0.033	5/16/2017	8:30	0.034	5/17/2017	7:15	0.028
5/13/2017	12:30	0.032	5/14/2017	11:15	0.035	5/15/2017	10:00	0.032	5/16/2017	8:45	0.033	5/17/2017	7:30	0.028
5/13/2017	12:45	0.030	5/14/2017	11:30	0.035	5/15/2017	10:15	0.031	5/16/2017	9:00	0.033	5/17/2017	7:45	0.028
5/13/2017	13:00	0.031	5/14/2017	11:45	0.035	5/15/2017	10:30	0.032	5/16/2017	9:15	0.034	5/17/2017	8:00	0.029
5/13/2017	13:15	0.033	5/14/2017	12:00	0.035	5/15/2017	10:45	0.032	5/16/2017	9:30	0.035	5/17/2017	8:15	0.029
5/13/2017	13:30	0.033	5/14/2017	12:15	0.035	5/15/2017	11:00	0.032	5/16/2017	9:45	0.035	5/17/2017	8:30	0.029
5/13/2017	13:45	0.033	5/14/2017	12:30	0.033	5/15/2017	11:15	0.032	5/16/2017	10:00	0.034	5/17/2017	8:45	0.029
5/13/2017	14:00	0.033	5/14/2017	12:45	0.035	5/15/2017	11:30	0.032	5/16/2017	10:15	0.034	5/17/2017	9:00	0.029
5/13/2017	14:15	0.031	5/14/2017	13:00	0.034	5/15/2017	11:45	0.032	5/16/2017	10:30	0.034	5/17/2017	9:15	0.029
5/13/2017	14:30	0.030	5/14/2017	13:15	0.034	5/15/2017	12:00	0.033	5/16/2017	10:45	0.033	5/17/2017	9:30	0.030
5/13/2017	14:45	0.031	5/14/2017	13:30	0.036	5/15/2017	12:15	0.033	5/16/2017	11:00	0.034	5/17/2017	9:45	0.030
5/13/2017	15:00	0.030	5/14/2017	13:45	0.036	5/15/2017	12:30	0.032	5/16/2017	11:15	0.033	5/17/2017	10:00	0.031
5/13/2017	15:15	0.029	5/14/2017	14:00	0.035	5/15/2017	12:45	0.032	5/16/2017	11:30	0.033	5/17/2017	10:15	0.030
5/13/2017	15:30	0.029	5/14/2017	14:15	0.032	5/15/2017	13:00	0.032	5/16/2017	11:45	0.033	5/17/2017	10:30	0.031
5/13/2017	15:45	0.029	5/14/2017	14:30	0.033	5/15/2017	13:15	0.032	5/16/2017	12:00	0.034	5/17/2017	10:45	0.030
5/13/2017	16:00	0.030	5/14/2017	14:45	0.030	5/15/2017	13:30	0.033	5/16/2017	12:15	0.033	5/17/2017	11:00	0.029
5/13/2017	16:15	0.034	5/14/2017	15:00	0.033	5/15/2017	13:45	0.032	5/16/2017	12:30	0.033	5/17/2017	11:15	0.029
5/13/2017	16:30	0.033	5/14/2017	15:15	0.030	5/15/2017	14:00	0.033	5/16/2017	12:45	0.033	5/17/2017	11:30	0.031
5/13/2017	16:45	0.030	5/14/2017	15:30	0.033	5/15/2017	14:15	0.032	5/16/2017	13:00	0.034	5/17/2017	11:45	0.029
5/13/2017	17:00	0.031	5/14/2017	15:45	0.035	5/15/2017	14:30	0.034	5/16/2017	13:15	0.034	5/17/2017	12:00	0.029
5/13/2017	17:15	0.030	5/14/2017	16:00	0.031	5/15/2017	14:45	0.033	5/16/2017	13:30	0.033	5/17/2017	12:15	0.029
5/13/2017	17:30	0.029	5/14/2017	16:15	0.030	5/15/2017	15:00	0.034	5/16/2017	13:45	0.034	5/17/2017	12:30	0.029
5/13/2017	17:45	0.029	5/14/2017	16:30	0.030	5/15/2017	15:15	0.033	5/16/2017	14:00	0.034	5/17/2017	12:45	0.030
5/13/2017	18:00	0.030	5/14/2017	16:45	0.029	5/15/2017	15:30	0.034	5/16/2017	14:15	0.035	5/17/2017	13:00	0.030
5/13/2017	18:15	0.031	5/14/2017	17:00	0.029	5/15/2017	15:45	0.034	5/16/2017	14:30	0.037	5/17/2017	13:15	0.031
5/13/2017	18:30	0.030	5/14/2017	17:15	0.029	5/15/2017	16:00	0.033	5/16/2017	14:45	0.037	5/17/2017	13:30	0.031
5/13/2017	18:45	0.030	5/14/2017	17:30	0.030	5/15/2017	16:15	0.031	5/16/2017	15:00	0.037	5/17/2017	13:45	0.032
5/13/2017	19:00	0.029	5/14/2017	17:45	0.029	5/15/2017	16:30	0.032	5/16/2017	15:15	0.037	5/17/2017	14:00	0.031
5/13/2017	19:15	0.029	5/14/2017	18:00	0.029	5/15/2017	16:45	0.032	5/16/2017	15:30	0.036	5/17/2017	14:15	0.031
5/13/2017	19:30	0.030	5/14/2017	18:15	0.029	5/15/2017	17:00	0.033	5/16/2017	15:45	0.036	5/17/2017	14:30	0.032
5/13/2017	19:45	0.030	5/14/2017	18:30	0.029	5/15/2017	17:15	0.032	5/16/2017	16:00	0.036	5/17/2017	14:45	0.032
5/13/2017	20:00	0.030	5/14/2017	18:45	0.029	5/15/2017	17:30	0.031	5/16/2017	16:15	0.035	5/17/2017	15:00	0.030
5/13/2017	20:15	0.030	5/14/2017	19:00	0.030	5/15/2017	17:45	0.031	5/16/2017	16:30	0.035	5/17/2017	15:15	0.030
5/13/2017	20:30	0.030	5/14/2017	19:15	0.030	5/15/2017	18:00	0.031	5/16/2017	16:45	0.034	5/17/2017	15:30	0.030
5/13/2017	20:45	0.030	5/14/2017	19:30	0.029	5/15/2017	18:15	0.032	5/16/2017	17:00	0.033	5/17/2017	15:45	0.031
5/13/2017	21:00	0.030	5/14/2017	19:45	0.030	5/15/2017	18:30	0.032	5/16/2017	17:15	0.029	5/17/2017	16:00	0.029
5/13/2017	21:15	0.030	5/14/2017	20:00	0.031	5/15/2017	18:45	0.032	5/16/2017	17:30	0.028	5/17/2017	16:15	0.029
5/13/2017	21:30	0.030	5/14/2017	20:15	0.031	5/15/2017	19:00	0.031	5/16/2017	17:45	0.028	5/17/2017	16:30	0.030
5/13/2017	21:45	0.030	5/14/2017	20:30	0.033	5/15/2017	19:15	0.031	5/16/2017	18:00	0.028	5/17/2017	16:45	0.029
5/13/2017	22:00	0.030	5/14/2017	20:45	0.034	5/15/2017	19:30	0.031	5/16/2017	18:15	0.028	5/17/2017	17:00	0.029
5/13/2017	22:15	0.030	5/14/2017	21:00	0.033	5/15/2017	19:45	0.032	5/16/2017	18:30	0.028	5/17/2017	17:15	0.029
5/13/2017	22:30	0.030	5/14/2017	21:15	0.034	5/15/2017	20:00	0.031	5/16/2017	18:45	0.027	5/17/2017	17:30	0.028
5/13/2017	22:45	0.030	5/14/2017	21:30	0.034	5/15/2017	20:15	0.031	5/16/2017	19:00	0.028	5/17/2017	17:45	0.028
5/13/2017	23:00	0.030	5/14/2017	21:45	0.034	5/15/2017	20:30	0.032	5/16/2017	19:15	0.028	5/17/2017	18:00	0.028
5/13/2017	23:15	0.030	5/14/2017	22:00	0.033	5/15/2017	20:45	0.032	5/16/2017	19:30	0.027	5/17/2017	18:15	0.028
5/13/2017	23:30	0.030	5/14/2017	22:15	0.034	5/15/2017	21:00	0.032	5/16/2017	19:45	0.027	5/17/2017	18:30	0.028
5/13/2017	23:45	0.030	5/14/2017	22:30	0.033	5/15/2017	21:15	0.032	5/16/2017	20:00	0.028	5/17/2017	18:45	0.027
5/14/2017	0:00	0.030	5/14/2017	22:45	0.034	5/15/2017	21:30	0.033	5/16/2017	20:15	0.028	5/17/2017	19:00	0.027
5/14/2017	0:15	0.030	5/14/2017	23:00	0.034	5/15/2017	21:45	0.033	5/16/2017	20:30	0.027	5/17/2017	19:15	0.027
5/14/2017	0:30	0.030	5/14/2017	23:15	0.034	5/15/2017	22:00	0.032	5/16/2017	20:45	0.027	5/17/2017	19:30	0.028
5/14/2017	0:45	0.030	5/14/2017	23:30	0.034	5/15/2017	22:15	0.032	5/16/2017	21:00	0.027	5/17/2017	19:45	0.028
5/14/2017	1:00	0.029	5/14/2017	23:45	0.034	5/15/2017	22:30	0.032	5/16/2017	21:15	0.027	5/17/2017	20:00	0.028
5/14/2017	1:15	0.029	5/15/2017	0:00	0.034	5/15/2017	22:45	0.033	5/16/2017	21:30	0.027	5/17/2017	20:15	0.028
5/14/2017	1:30</													

5/18/2017	1:30	0.028	5/19/2017	0:15	0.028	5/19/2017	23:00	0.026	5/20/2017	21:45	0.026	5/21/2017	20:30	0.027
5/18/2017	1:45	0.028	5/19/2017	0:30	0.028	5/19/2017	23:15	0.026	5/20/2017	22:00	0.026	5/21/2017	20:45	0.027
5/18/2017	2:00	0.028	5/19/2017	0:45	0.028	5/19/2017	23:30	0.026	5/20/2017	22:15	0.025	5/21/2017	21:00	0.028
5/18/2017	2:15	0.028	5/19/2017	1:00	0.028	5/19/2017	23:45	0.026	5/20/2017	22:30	0.025	5/21/2017	21:15	0.028
5/18/2017	2:30	0.028	5/19/2017	1:15	0.028	5/20/2017	0:00	0.026	5/20/2017	22:45	0.026	5/21/2017	21:30	0.028
5/18/2017	2:45	0.028	5/19/2017	1:30	0.027	5/20/2017	0:15	0.026	5/20/2017	23:00	0.026	5/21/2017	21:45	0.027
5/18/2017	3:00	0.028	5/19/2017	1:45	0.027	5/20/2017	0:30	0.026	5/20/2017	23:15	0.025	5/21/2017	22:00	0.027
5/18/2017	3:15	0.028	5/19/2017	2:00	0.028	5/20/2017	0:45	0.026	5/20/2017	23:30	0.026	5/21/2017	22:15	0.028
5/18/2017	3:30	0.028	5/19/2017	2:15	0.027	5/20/2017	1:00	0.026	5/20/2017	23:45	0.026	5/21/2017	22:30	0.028
5/18/2017	3:45	0.029	5/19/2017	2:30	0.027	5/20/2017	1:15	0.026	5/21/2017	0:00	0.025	5/21/2017	22:45	0.028
5/18/2017	4:00	0.028	5/19/2017	2:45	0.027	5/20/2017	1:30	0.026	5/21/2017	0:15	0.025	5/21/2017	23:00	0.028
5/18/2017	4:15	0.029	5/19/2017	3:00	0.027	5/20/2017	1:45	0.026	5/21/2017	0:30	0.025	5/21/2017	23:15	0.028
5/18/2017	4:30	0.028	5/19/2017	3:15	0.027	5/20/2017	2:00	0.026	5/21/2017	0:45	0.026	5/21/2017	23:30	0.028
5/18/2017	4:45	0.028	5/19/2017	3:30	0.027	5/20/2017	2:15	0.026	5/21/2017	1:00	0.025	5/21/2017	23:45	0.028
5/18/2017	5:00	0.029	5/19/2017	3:45	0.027	5/20/2017	2:30	0.026	5/21/2017	1:15	0.025	5/22/2017	0:00	0.028
5/18/2017	5:15	0.028	5/19/2017	4:00	0.027	5/20/2017	2:45	0.026	5/21/2017	1:30	0.025	5/22/2017	0:15	0.028
5/18/2017	5:30	0.028	5/19/2017	4:15	0.027	5/20/2017	3:00	0.025	5/21/2017	1:45	0.025	5/22/2017	0:30	0.028
5/18/2017	5:45	0.028	5/19/2017	4:30	0.027	5/20/2017	3:15	0.025	5/21/2017	2:00	0.025	5/22/2017	0:45	0.028
5/18/2017	6:00	0.029	5/19/2017	4:45	0.027	5/20/2017	3:30	0.025	5/21/2017	2:15	0.026	5/22/2017	1:00	0.028
5/18/2017	6:15	0.029	5/19/2017	5:00	0.027	5/20/2017	3:45	0.025	5/21/2017	2:30	0.025	5/22/2017	1:15	0.028
5/18/2017	6:30	0.028	5/19/2017	5:15	0.026	5/20/2017	4:00	0.025	5/21/2017	2:45	0.026	5/22/2017	1:30	0.028
5/18/2017	6:45	0.029	5/19/2017	5:30	0.026	5/20/2017	4:15	0.027	5/21/2017	3:00	0.025	5/22/2017	1:45	0.028
5/18/2017	7:00	0.029	5/19/2017	5:45	0.026	5/20/2017	4:30	0.027	5/21/2017	3:15	0.026	5/22/2017	2:00	0.028
5/18/2017	7:15	0.028	5/19/2017	6:00	0.027	5/20/2017	4:45	0.027	5/21/2017	3:30	0.025	5/22/2017	2:15	0.028
5/18/2017	7:30	0.029	5/19/2017	6:15	0.027	5/20/2017	5:00	0.027	5/21/2017	3:45	0.026	5/22/2017	2:30	0.028
5/18/2017	7:45	0.029	5/19/2017	6:30	0.027	5/20/2017	5:15	0.027	5/21/2017	4:00	0.026	5/22/2017	2:45	0.028
5/18/2017	8:00	0.029	5/19/2017	6:45	0.027	5/20/2017	5:30	0.027	5/21/2017	4:15	0.025	5/22/2017	3:00	0.028
5/18/2017	8:15	0.029	5/19/2017	7:00	0.028	5/20/2017	5:45	0.027	5/21/2017	4:30	0.025	5/22/2017	3:15	0.028
5/18/2017	8:30	0.030	5/19/2017	7:15	0.027	5/20/2017	6:00	0.027	5/21/2017	4:45	0.025	5/22/2017	3:30	0.028
5/18/2017	8:45	0.030	5/19/2017	7:30	0.027	5/20/2017	6:15	0.028	5/21/2017	5:00	0.026	5/22/2017	3:45	0.028
5/18/2017	9:00	0.030	5/19/2017	7:45	0.026	5/20/2017	6:30	0.028	5/21/2017	5:15	0.025	5/22/2017	4:00	0.028
5/18/2017	9:15	0.031	5/19/2017	8:00	0.027	5/20/2017	6:45	0.027	5/21/2017	5:30	0.026	5/22/2017	4:15	0.028
5/18/2017	9:30	0.032	5/19/2017	8:15	0.027	5/20/2017	7:00	0.027	5/21/2017	5:45	0.026	5/22/2017	4:30	0.028
5/18/2017	9:45	0.033	5/19/2017	8:30	0.027	5/20/2017	7:15	0.027	5/21/2017	6:00	0.026	5/22/2017	4:45	0.028
5/18/2017	10:00	0.033	5/19/2017	8:45	0.027	5/20/2017	7:30	0.027	5/21/2017	6:15	0.027	5/22/2017	5:00	0.028
5/18/2017	10:15	0.033	5/19/2017	9:00	0.028	5/20/2017	7:45	0.027	5/21/2017	6:30	0.027	5/22/2017	5:15	0.028
5/18/2017	10:30	0.033	5/19/2017	9:15	0.029	5/20/2017	8:00	0.027	5/21/2017	6:45	0.027	5/22/2017	5:30	0.028
5/18/2017	10:45	0.033	5/19/2017	9:30	0.029	5/20/2017	8:15	0.026	5/21/2017	7:00	0.028	5/22/2017	5:45	0.028
5/18/2017	11:00	0.034	5/19/2017	9:45	0.030	5/20/2017	8:30	0.027	5/21/2017	7:15	0.027	5/22/2017	6:00	0.028
5/18/2017	11:15	0.031	5/19/2017	10:00	0.029	5/20/2017	8:45	0.027	5/21/2017	7:30	0.028	5/22/2017	6:15	0.028
5/18/2017	11:30	0.031	5/19/2017	10:15	0.031	5/20/2017	9:00	0.027	5/21/2017	7:45	0.028	5/22/2017	6:30	0.028
5/18/2017	11:45	0.032	5/19/2017	10:30	0.032	5/20/2017	9:15	0.027	5/21/2017	8:00	0.028	5/22/2017	6:45	0.029
5/18/2017	12:00	0.034	5/19/2017	10:45	0.031	5/20/2017	9:30	0.027	5/21/2017	8:15	0.027	5/22/2017	7:00	0.028
5/18/2017	12:15	0.031	5/19/2017	11:00	0.031	5/20/2017	9:45	0.027	5/21/2017	8:30	0.027	5/22/2017	7:15	0.028
5/18/2017	12:30	0.032	5/19/2017	11:15	0.030	5/20/2017	10:00	0.027	5/21/2017	8:45	0.027	5/22/2017	7:30	0.028
5/18/2017	12:45	0.030	5/19/2017	11:30	0.031	5/20/2017	10:15	0.027	5/21/2017	9:00	0.027	5/22/2017	7:45	0.028
5/18/2017	13:00	0.030	5/19/2017	11:45	0.031	5/20/2017	10:30	0.027	5/21/2017	9:15	0.027	5/22/2017	8:00	0.028
5/18/2017	13:15	0.031	5/19/2017	12:00	0.031	5/20/2017	10:45	0.027	5/21/2017	9:30	0.028	5/22/2017	8:15	0.028
5/18/2017	13:30	0.031	5/19/2017	12:15	0.031	5/20/2017	11:00	0.027	5/21/2017	9:45	0.028	5/22/2017	8:30	0.028
5/18/2017	13:45	0.033	5/19/2017	12:30	0.030	5/20/2017	11:15	0.027	5/21/2017	10:00	0.027	5/22/2017	8:45	0.029
5/18/2017	14:00	0.032	5/19/2017	12:45	0.030	5/20/2017	11:30	0.027	5/21/2017	10:15	0.027	5/22/2017	9:00	0.028
5/18/2017	14:15	0.031	5/19/2017	13:00	0.030	5/20/2017	11:45	0.027	5/21/2017	10:30	0.027	5/22/2017	9:15	0.028
5/18/2017	14:30	0.031	5/19/2017	13:15	0.031	5/20/2017	12:00	0.027	5/21/2017	10:45	0.027	5/22/2017	9:30	0.028
5/18/2017	14:45	0.032	5/19/2017	13:30	0.030	5/20/2017	12:15	0.027	5/21/2017	11:00	0.027	5/22/2017	9:45	0.028
5/18/2017	15:00	0.032	5/19/2017	13:45	0.030	5/20/2017	12:30	0.027	5/21/2017	11:15	0.027	5/22/2017	10:00	0.028
5/18/2017	15:15	0.031	5/19/2017	14:00	0.032	5/20/2017	12:45	0.027	5/21/2017	11:30	0.027	5/22/2017	10:15	0.028
5/18/2017	15:30	0.031	5/19/2017	14:15	0.030	5/20/2017	13:00	0.027	5/21/2017	11:45	0.027	5/22/2017	10:30	0.028
5/18/2017	15:45	0.030	5/19/2017	14:30	0.031	5/20/2017	13:15	0.027	5/21/2017	12:00	0.026	5/22/2017	10:45	0.028
5/18/2017	16:00	0.029	5/19/2017	14:45	0.032	5/20/2017	13:30	0.027	5/21/2017	12:15	0.027	5/22/2017	11:00	0.028
5/18/2017	16:15	0.029	5/19/2017	15:00	0.032	5/20/2017	13:45	0.026	5/21/2017	12:30	0.028	5/22/2017	11:15	0.028
5/18/2017	16:30	0.029	5/19/2017	15:15	0.032	5/20/2017	14:00	0.026	5/21/2017	12:45	0.027	5/22/2017	11:30	0.028
5/18/2017	16:45	0.028	5/19/2017	15:30	0.032	5/20/2017	14:15	0.027	5/21/2017	13:00	0.028	5/22/2017	11:45	0.029
5/18/2017	17:00	0.028	5/19/2017	15:45	0.032	5/20/2017	14:30	0.026	5/21/2017	13:15	0.028	5/22/2017	12:00	0.029
5/18/2017	17:15	0.028	5/19/2017	16:00	0.031	5/20/2017	14:45	0.026	5/21/2017	13:30	0.028	5/22/2017	12:15	0.029
5/18/2017	17:30	0.028	5/19/2017	16:15	0.031	5/20/2017	15:00	0.027	5/21/2017	13:45	0.028	5/22/2017	12:30	0.028
5/18/2017	17:45	0.028	5/19/2017	16:30	0.029	5/20/2017	15:15	0.027	5/21/2017	14:00	0.028	5/22/2017	12:45	0.027
5/18/2017	18:00	0.026	5/19/2017	16:45	0.029	5/20/2017	15:30	0.026	5/21/2017	14:15	0.028	5/22/2017	13:00	0.027
5/18/2017	18:15	0.026	5/19/2017	17:00	0.028	5/20/2017	15:45	0.026	5/21/2017	14:30	0.028	5/22/2017	13:15	0.028
5/18/2017	18:30	0.026	5/19/2017	17:15	0.028	5/20/2017	16:00	0.026	5/21/2017	14:45	0.028	5/22/2017	13:30	0.027
5/18/2017	18:45	0.027	5/19/2017	17:30	0.027	5/20/2017	16:15	0.026	5/21/2017	15:00	0.028	5/22/2017	13:45	0.028
5/18/2017	19:00	0.027	5/19/2017	17:45	0.027	5/20/2017	16:30	0.027	5/21/2017	15:15	0.028	5/22/2017	14:00	0.027
5/18/2017	19:15	0.027	5/19/2017	18:00	0.027	5/20/2017	16:45	0.026	5/21/201					

5/22/2017	19:15	0.027	5/23/2017	18:00	0.028	5/24/2017	16:45	0.027	5/25/2017	15:30	0.052	5/26/2017	14:15	0.028
5/22/2017	19:30	0.027	5/23/2017	18:15	0.027	5/24/2017	17:00	0.026	5/25/2017	15:45	0.051	5/26/2017	14:30	0.029
5/22/2017	19:45	0.027	5/23/2017	18:30	0.028	5/24/2017	17:15	0.026	5/25/2017	16:00	0.050	5/26/2017	14:45	0.029
5/22/2017	20:00	0.027	5/23/2017	18:45	0.028	5/24/2017	17:30	0.026	5/25/2017	16:15	0.049	5/26/2017	15:00	0.028
5/22/2017	20:15	0.027	5/23/2017	19:00	0.028	5/24/2017	17:45	0.025	5/25/2017	16:30	0.048	5/26/2017	15:15	0.027
5/22/2017	20:30	0.027	5/23/2017	19:15	0.027	5/24/2017	18:00	0.025	5/25/2017	16:45	0.048	5/26/2017	15:30	0.028
5/22/2017	20:45	0.027	5/23/2017	19:30	0.028	5/24/2017	18:15	0.025	5/25/2017	17:00	0.047	5/26/2017	15:45	0.028
5/22/2017	21:00	0.028	5/23/2017	19:45	0.027	5/24/2017	18:30	0.025	5/25/2017	17:15	0.046	5/26/2017	16:00	0.028
5/22/2017	21:15	0.028	5/23/2017	20:00	0.027	5/24/2017	18:45	0.025	5/25/2017	17:30	0.046	5/26/2017	16:15	0.028
5/22/2017	21:30	0.027	5/23/2017	20:15	0.027	5/24/2017	19:00	0.025	5/25/2017	17:45	0.046	5/26/2017	16:30	0.028
5/22/2017	21:45	0.027	5/23/2017	20:30	0.027	5/24/2017	19:15	0.025	5/25/2017	18:00	0.045	5/26/2017	16:45	0.028
5/22/2017	22:00	0.027	5/23/2017	20:45	0.027	5/24/2017	19:30	0.025	5/25/2017	18:15	0.044	5/26/2017	17:00	0.027
5/22/2017	22:15	0.027	5/23/2017	21:00	0.027	5/24/2017	19:45	0.025	5/25/2017	18:30	0.043	5/26/2017	17:15	0.028
5/22/2017	22:30	0.027	5/23/2017	21:15	0.027	5/24/2017	20:00	0.025	5/25/2017	18:45	0.041	5/26/2017	17:30	0.028
5/22/2017	22:45	0.028	5/23/2017	21:30	0.027	5/24/2017	20:15	0.025	5/25/2017	19:00	0.040	5/26/2017	17:45	0.028
5/22/2017	23:00	0.027	5/23/2017	21:45	0.027	5/24/2017	20:30	0.026	5/25/2017	19:15	0.039	5/26/2017	18:00	0.028
5/22/2017	23:15	0.027	5/23/2017	22:00	0.027	5/24/2017	20:45	0.026	5/25/2017	19:30	0.039	5/26/2017	18:15	0.028
5/22/2017	23:30	0.028	5/23/2017	22:15	0.027	5/24/2017	21:00	0.026	5/25/2017	19:45	0.038	5/26/2017	18:30	0.028
5/22/2017	23:45	0.027	5/23/2017	22:30	0.027	5/24/2017	21:15	0.026	5/25/2017	20:00	0.038	5/26/2017	18:45	0.028
5/23/2017	0:00	0.028	5/23/2017	22:45	0.027	5/24/2017	21:30	0.026	5/25/2017	20:15	0.038	5/26/2017	19:00	0.028
5/23/2017	0:15	0.027	5/23/2017	23:00	0.028	5/24/2017	21:45	0.026	5/25/2017	20:30	0.037	5/26/2017	19:15	0.028
5/23/2017	0:30	0.027	5/23/2017	23:15	0.028	5/24/2017	22:00	0.026	5/25/2017	20:45	0.037	5/26/2017	19:30	0.028
5/23/2017	0:45	0.027	5/23/2017	23:30	0.027	5/24/2017	22:15	0.026	5/25/2017	21:00	0.037	5/26/2017	19:45	0.028
5/23/2017	1:00	0.027	5/23/2017	23:45	0.027	5/24/2017	22:30	0.026	5/25/2017	21:15	0.036	5/26/2017	20:00	0.028
5/23/2017	1:15	0.027	5/24/2017	0:00	0.027	5/24/2017	22:45	0.026	5/25/2017	21:30	0.036	5/26/2017	20:15	0.028
5/23/2017	1:30	0.027	5/24/2017	0:15	0.027	5/24/2017	23:00	0.026	5/25/2017	21:45	0.036	5/26/2017	20:30	0.028
5/23/2017	1:45	0.027	5/24/2017	0:30	0.027	5/24/2017	23:15	0.026	5/25/2017	22:00	0.036	5/26/2017	20:45	0.028
5/23/2017	2:00	0.027	5/24/2017	0:45	0.027	5/24/2017	23:30	0.026	5/25/2017	22:15	0.035	5/26/2017	21:00	0.028
5/23/2017	2:15	0.027	5/24/2017	1:00	0.027	5/24/2017	23:45	0.026	5/25/2017	22:30	0.035	5/26/2017	21:15	0.028
5/23/2017	2:30	0.027	5/24/2017	1:15	0.027	5/25/2017	0:00	0.026	5/25/2017	22:45	0.034	5/26/2017	21:30	0.028
5/23/2017	2:45	0.027	5/24/2017	1:30	0.027	5/25/2017	0:15	0.026	5/25/2017	23:00	0.034	5/26/2017	21:45	0.028
5/23/2017	3:00	0.027	5/24/2017	1:45	0.027	5/25/2017	0:30	0.026	5/25/2017	23:15	0.034	5/26/2017	22:00	0.028
5/23/2017	3:15	0.027	5/24/2017	2:00	0.027	5/25/2017	0:45	0.026	5/25/2017	23:30	0.033	5/26/2017	22:15	0.028
5/23/2017	3:30	0.028	5/24/2017	2:15	0.027	5/25/2017	1:00	0.026	5/25/2017	23:45	0.033	5/26/2017	22:30	0.028
5/23/2017	3:45	0.027	5/24/2017	2:30	0.027	5/25/2017	1:15	0.026	5/26/2017	0:00	0.032	5/26/2017	22:45	0.028
5/23/2017	4:00	0.028	5/24/2017	2:45	0.027	5/25/2017	1:30	0.026	5/26/2017	0:15	0.032	5/26/2017	23:00	0.028
5/23/2017	4:15	0.028	5/24/2017	3:00	0.027	5/25/2017	1:45	0.026	5/26/2017	0:30	0.032	5/26/2017	23:15	0.028
5/23/2017	4:30	0.027	5/24/2017	3:15	0.027	5/25/2017	2:00	0.026	5/26/2017	0:45	0.032	5/26/2017	23:30	0.027
5/23/2017	4:45	0.027	5/24/2017	3:30	0.027	5/25/2017	2:15	0.026	5/26/2017	1:00	0.031	5/26/2017	23:45	0.028
5/23/2017	5:00	0.028	5/24/2017	3:45	0.027	5/25/2017	2:30	0.027	5/26/2017	1:15	0.032	5/27/2017	0:00	0.028
5/23/2017	5:15	0.027	5/24/2017	4:00	0.027	5/25/2017	2:45	0.027	5/26/2017	1:30	0.031	5/27/2017	0:15	0.028
5/23/2017	5:30	0.027	5/24/2017	4:15	0.027	5/25/2017	3:00	0.027	5/26/2017	1:45	0.032	5/27/2017	0:30	0.028
5/23/2017	5:45	0.027	5/24/2017	4:30	0.026	5/25/2017	3:15	0.027	5/26/2017	2:00	0.031	5/27/2017	0:45	0.028
5/23/2017	6:00	0.027	5/24/2017	4:45	0.027	5/25/2017	3:30	0.027	5/26/2017	2:15	0.031	5/27/2017	1:00	0.028
5/23/2017	6:15	0.028	5/24/2017	5:00	0.027	5/25/2017	3:45	0.027	5/26/2017	2:30	0.031	5/27/2017	1:15	0.028
5/23/2017	6:30	0.028	5/24/2017	5:15	0.027	5/25/2017	4:00	0.027	5/26/2017	2:45	0.031	5/27/2017	1:30	0.028
5/23/2017	6:45	0.028	5/24/2017	5:30	0.027	5/25/2017	4:15	0.028	5/26/2017	3:00	0.031	5/27/2017	1:45	0.028
5/23/2017	7:00	0.028	5/24/2017	5:45	0.027	5/25/2017	4:30	0.028	5/26/2017	3:15	0.031	5/27/2017	2:00	0.028
5/23/2017	7:15	0.028	5/24/2017	6:00	0.026	5/25/2017	4:45	0.028	5/26/2017	3:30	0.031	5/27/2017	2:15	0.028
5/23/2017	7:30	0.028	5/24/2017	6:15	0.027	5/25/2017	5:00	0.028	5/26/2017	3:45	0.031	5/27/2017	2:30	0.028
5/23/2017	7:45	0.028	5/24/2017	6:30	0.027	5/25/2017	5:15	0.028	5/26/2017	4:00	0.031	5/27/2017	2:45	0.028
5/23/2017	8:00	0.028	5/24/2017	6:45	0.027	5/25/2017	5:30	0.028	5/26/2017	4:15	0.031	5/27/2017	3:00	0.028
5/23/2017	8:15	0.028	5/24/2017	7:00	0.027	5/25/2017	5:45	0.028	5/26/2017	4:30	0.030	5/27/2017	3:15	0.028
5/23/2017	8:30	0.028	5/24/2017	7:15	0.027	5/25/2017	6:00	0.028	5/26/2017	4:45	0.030	5/27/2017	3:30	0.028
5/23/2017	8:45	0.028	5/24/2017	7:30	0.027	5/25/2017	6:15	0.028	5/26/2017	5:00	0.030	5/27/2017	3:45	0.028
5/23/2017	9:00	0.028	5/24/2017	7:45	0.027	5/25/2017	6:30	0.028	5/26/2017	5:15	0.030	5/27/2017	4:00	0.028
5/23/2017	9:15	0.029	5/24/2017	8:00	0.028	5/25/2017	6:45	0.028	5/26/2017	5:30	0.030	5/27/2017	4:15	0.028
5/23/2017	9:30	0.028	5/24/2017	8:15	0.028	5/25/2017	7:00	0.028	5/26/2017	5:45	0.030	5/27/2017	4:30	0.027
5/23/2017	9:45	0.028	5/24/2017	8:30	0.027	5/25/2017	7:15	0.028	5/26/2017	6:00	0.030	5/27/2017	4:45	0.028
5/23/2017	10:00	0.028	5/24/2017	8:45	0.027	5/25/2017	7:30	0.028	5/26/2017	6:15	0.030	5/27/2017	5:00	0.028
5/23/2017	10:15	0.028	5/24/2017	9:00	0.028	5/25/2017	7:45	0.029	5/26/2017	6:30	0.030	5/27/2017	5:15	0.027
5/23/2017	10:30	0.028	5/24/2017	9:15	0.028	5/25/2017	8:00	0.030	5/26/2017	6:45	0.030	5/27/2017	5:30	0.027
5/23/2017	10:45	0.028	5/24/2017	9:30	0.027	5/25/2017	8:15	0.030	5/26/2017	7:00	0.030	5/27/2017	5:45	0.027
5/23/2017	11:00	0.028	5/24/2017	9:45	0.027	5/25/2017	8:30	0.030	5/26/2017	7:15	0.031	5/27/2017	6:00	0.027
5/23/2017	11:15	0.029	5/24/2017	10:00	0.029	5/25/2017	8:45	0.030	5/26/2017	7:30	0.029	5/27/2017	6:15	0.027
5/23/2017	11:30	0.029	5/24/2017	10:15	0.029	5/25/2017	9:00	0.030	5/26/2017	7:45	0.029	5/27/2017	6:30	0.027
5/23/2017	11:45	0.028	5/24/2017	10:30	0.029	5/25/2017	9:15	0.031	5/26/2017	8:00	0.029	5/27/2017	6:45	0.028
5/23/2017	12:00	0.028	5/24/2017	10:45	0.029	5/25/2017	9:30	0.032	5/26/2017	8:15	0.030	5/27/2017	7:00	0.028
5/23/2017	12:15	0.028	5/24/2017	11:00	0.028	5/25/2017	9:45	0.033	5/26/2017	8:30	0.030	5/27/2017	7:15	0.027
5/23/2017	12:30	0.028	5/24/2017	11:15	0.029	5/25/2017	10:00	0.034	5/26/2017	8:45	0.029	5/27/2017	7:30	0.027
5/23/2017	12:45	0.028	5/24/2017	11:30	0.030	5/25/2017	10:15	0.034	5/26/2017	9:00	0.030	5/27/2017	7:45	0.028
5/23/2017	13:00	0.029	5/24/2017	11:45	0.030	5/25/2017	10:30	0.034	5/26					

6/1/2017	6:45	0.028	6/2/2017	5:30	0.027	6/3/2017	4:15	0.027	6/4/2017	3:00	0.027	6/5/2017	1:45	0.028
6/1/2017	7:00	0.028	6/2/2017	5:45	0.027	6/3/2017	4:30	0.027	6/4/2017	3:15	0.027	6/5/2017	2:00	0.028
6/1/2017	7:15	0.028	6/2/2017	6:00	0.027	6/3/2017	4:45	0.027	6/4/2017	3:30	0.026	6/5/2017	2:15	0.027
6/1/2017	7:30	0.028	6/2/2017	6:15	0.027	6/3/2017	5:00	0.026	6/4/2017	3:45	0.027	6/5/2017	2:30	0.027
6/1/2017	7:45	0.027	6/2/2017	6:30	0.027	6/3/2017	5:15	0.027	6/4/2017	4:00	0.027	6/5/2017	2:45	0.028
6/1/2017	8:00	0.027	6/2/2017	6:45	0.027	6/3/2017	5:30	0.027	6/4/2017	4:15	0.027	6/5/2017	3:00	0.028
6/1/2017	8:15	0.027	6/2/2017	7:00	0.027	6/3/2017	5:45	0.026	6/4/2017	4:30	0.027	6/5/2017	3:15	0.028
6/1/2017	8:30	0.028	6/2/2017	7:15	0.027	6/3/2017	6:00	0.027	6/4/2017	4:45	0.026	6/5/2017	3:30	0.028
6/1/2017	8:45	0.028	6/2/2017	7:30	0.027	6/3/2017	6:15	0.027	6/4/2017	5:00	0.027	6/5/2017	3:45	0.028
6/1/2017	9:00	0.028	6/2/2017	7:45	0.027	6/3/2017	6:30	0.027	6/4/2017	5:15	0.027	6/5/2017	4:00	0.028
6/1/2017	9:15	0.028	6/2/2017	8:00	0.027	6/3/2017	6:45	0.027	6/4/2017	5:30	0.027	6/5/2017	4:15	0.028
6/1/2017	9:30	0.028	6/2/2017	8:15	0.027	6/3/2017	7:00	0.027	6/4/2017	5:45	0.027	6/5/2017	4:30	0.028
6/1/2017	9:45	0.028	6/2/2017	8:30	0.027	6/3/2017	7:15	0.026	6/4/2017	6:00	0.027	6/5/2017	4:45	0.028
6/1/2017	10:00	0.028	6/2/2017	8:45	0.028	6/3/2017	7:30	0.026	6/4/2017	6:15	0.027	6/5/2017	5:00	0.028
6/1/2017	10:15	0.028	6/2/2017	9:00	0.028	6/3/2017	7:45	0.026	6/4/2017	6:30	0.027	6/5/2017	5:15	0.028
6/1/2017	10:30	0.028	6/2/2017	9:15	0.028	6/3/2017	8:00	0.027	6/4/2017	6:45	0.028	6/5/2017	5:30	0.028
6/1/2017	10:45	0.028	6/2/2017	9:30	0.029	6/3/2017	8:15	0.027	6/4/2017	7:00	0.027	6/5/2017	5:45	0.028
6/1/2017	11:00	0.028	6/2/2017	9:45	0.029	6/3/2017	8:30	0.028	6/4/2017	7:15	0.028	6/5/2017	6:00	0.028
6/1/2017	11:15	0.028	6/2/2017	10:00	0.029	6/3/2017	8:45	0.029	6/4/2017	7:30	0.028	6/5/2017	6:15	0.027
6/1/2017	11:30	0.028	6/2/2017	10:15	0.029	6/3/2017	9:00	0.029	6/4/2017	7:45	0.029	6/5/2017	6:30	0.028
6/1/2017	11:45	0.028	6/2/2017	10:30	0.029	6/3/2017	9:15	0.029	6/4/2017	8:00	0.029	6/5/2017	6:45	0.027
6/1/2017	12:00	0.028	6/2/2017	10:45	0.029	6/3/2017	9:30	0.030	6/4/2017	8:15	0.029	6/5/2017	7:00	0.028
6/1/2017	12:15	0.028	6/2/2017	11:00	0.029	6/3/2017	9:45	0.030	6/4/2017	8:30	0.029	6/5/2017	7:15	0.028
6/1/2017	12:30	0.029	6/2/2017	11:15	0.029	6/3/2017	10:00	0.031	6/4/2017	8:45	0.029	6/5/2017	7:30	0.028
6/1/2017	12:45	0.028	6/2/2017	11:30	0.030	6/3/2017	10:15	0.030	6/4/2017	9:00	0.028	6/5/2017	7:45	0.028
6/1/2017	13:00	0.028	6/2/2017	11:45	0.029	6/3/2017	10:30	0.031	6/4/2017	9:15	0.028	6/5/2017	8:00	0.028
6/1/2017	13:15	0.029	6/2/2017	12:00	0.029	6/3/2017	10:45	0.031	6/4/2017	9:30	0.028	6/5/2017	8:15	0.028
6/1/2017	13:30	0.027	6/2/2017	12:15	0.029	6/3/2017	11:00	0.032	6/4/2017	9:45	0.028	6/5/2017	8:30	0.028
6/1/2017	13:45	0.028	6/2/2017	12:30	0.029	6/3/2017	11:15	0.030	6/4/2017	10:00	0.028	6/5/2017	8:45	0.028
6/1/2017	14:00	0.028	6/2/2017	12:45	0.030	6/3/2017	11:30	0.030	6/4/2017	10:15	0.029	6/5/2017	9:00	0.028
6/1/2017	14:15	0.027	6/2/2017	13:00	0.030	6/3/2017	11:45	0.031	6/4/2017	10:30	0.031	6/5/2017	9:15	0.028
6/1/2017	14:30	0.026	6/2/2017	13:15	0.029	6/3/2017	12:00	0.032	6/4/2017	10:45	0.033	6/5/2017	9:30	0.028
6/1/2017	14:45	0.028	6/2/2017	13:30	0.030	6/3/2017	12:15	0.031	6/4/2017	11:00	0.030	6/5/2017	9:45	0.028
6/1/2017	15:00	0.027	6/2/2017	13:45	0.029	6/3/2017	12:30	0.030	6/4/2017	11:15	0.030	6/5/2017	10:00	0.028
6/1/2017	15:15	0.028	6/2/2017	14:00	0.029	6/3/2017	12:45	0.030	6/4/2017	11:30	0.030	6/5/2017	10:15	0.028
6/1/2017	15:30	0.029	6/2/2017	14:15	0.030	6/3/2017	13:00	0.030	6/4/2017	11:45	0.031	6/5/2017	10:30	0.028
6/1/2017	15:45	0.028	6/2/2017	14:30	0.030	6/3/2017	13:15	0.031	6/4/2017	12:00	0.031	6/5/2017	10:45	0.028
6/1/2017	16:00	0.027	6/2/2017	14:45	0.030	6/3/2017	13:30	0.031	6/4/2017	12:15	0.031	6/5/2017	11:00	0.028
6/1/2017	16:15	0.027	6/2/2017	15:00	0.029	6/3/2017	13:45	0.031	6/4/2017	12:30	0.032	6/5/2017	11:15	0.027
6/1/2017	16:30	0.028	6/2/2017	15:15	0.029	6/3/2017	14:00	0.031	6/4/2017	12:45	0.031	6/5/2017	11:30	0.027
6/1/2017	16:45	0.027	6/2/2017	15:30	0.029	6/3/2017	14:15	0.031	6/4/2017	13:00	0.031	6/5/2017	11:45	0.027
6/1/2017	17:00	0.027	6/2/2017	15:45	0.028	6/3/2017	14:30	0.032	6/4/2017	13:15	0.032	6/5/2017	12:00	0.028
6/1/2017	17:15	0.027	6/2/2017	16:00	0.029	6/3/2017	14:45	0.032	6/4/2017	13:30	0.034	6/5/2017	12:15	0.028
6/1/2017	17:30	0.027	6/2/2017	16:15	0.028	6/3/2017	15:00	0.031	6/4/2017	13:45	0.034	6/5/2017	12:30	0.028
6/1/2017	17:45	0.027	6/2/2017	16:30	0.028	6/3/2017	15:15	0.031	6/4/2017	14:00	0.034	6/5/2017	12:45	0.028
6/1/2017	18:00	0.028	6/2/2017	16:45	0.027	6/3/2017	15:30	0.032	6/4/2017	14:15	0.033	6/5/2017	13:00	0.028
6/1/2017	18:15	0.027	6/2/2017	17:00	0.027	6/3/2017	15:45	0.031	6/4/2017	14:30	0.032	6/5/2017	13:15	0.028
6/1/2017	18:30	0.027	6/2/2017	17:15	0.027	6/3/2017	16:00	0.031	6/4/2017	14:45	0.032	6/5/2017	13:30	0.028
6/1/2017	18:45	0.027	6/2/2017	17:30	0.027	6/3/2017	16:15	0.030	6/4/2017	15:00	0.033	6/5/2017	13:45	0.028
6/1/2017	19:00	0.027	6/2/2017	17:45	0.027	6/3/2017	16:30	0.030	6/4/2017	15:15	0.033	6/5/2017	14:00	0.028
6/1/2017	19:15	0.027	6/2/2017	18:00	0.027	6/3/2017	16:45	0.030	6/4/2017	15:30	0.030	6/5/2017	14:15	0.028
6/1/2017	19:30	0.027	6/2/2017	18:15	0.027	6/3/2017	17:00	0.029	6/4/2017	15:45	0.029	6/5/2017	14:30	0.028
6/1/2017	19:45	0.027	6/2/2017	18:30	0.027	6/3/2017	17:15	0.029	6/4/2017	16:00	0.029	6/5/2017	14:45	0.028
6/1/2017	20:00	0.026	6/2/2017	18:45	0.026	6/3/2017	17:30	0.028	6/4/2017	16:15	0.028	6/5/2017	15:00	0.028
6/1/2017	20:15	0.027	6/2/2017	19:00	0.027	6/3/2017	17:45	0.027	6/4/2017	16:30	0.028	6/5/2017	15:15	0.028
6/1/2017	20:30	0.027	6/2/2017	19:15	0.027	6/3/2017	18:00	0.026	6/4/2017	16:45	0.030	6/5/2017	15:30	0.028
6/1/2017	20:45	0.027	6/2/2017	19:30	0.027	6/3/2017	18:15	0.027	6/4/2017	17:00	0.030	6/5/2017	15:45	0.028
6/1/2017	21:00	0.027	6/2/2017	19:45	0.027	6/3/2017	18:30	0.027	6/4/2017	17:15	0.029	6/5/2017	16:00	0.028
6/1/2017	21:15	0.027	6/2/2017	20:00	0.027	6/3/2017	18:45	0.027	6/4/2017	17:30	0.029	6/5/2017	16:15	0.028
6/1/2017	21:30	0.027	6/2/2017	20:15	0.027	6/3/2017	19:00	0.027	6/4/2017	17:45	0.029	6/5/2017	16:30	0.029
6/1/2017	21:45	0.026	6/2/2017	20:30	0.027	6/3/2017	19:15	0.026	6/4/2017	18:00	0.028	6/5/2017	16:45	0.027
6/1/2017	22:00	0.026	6/2/2017	20:45	0.027	6/3/2017	19:30	0.027	6/4/2017	18:15	0.029	6/5/2017	17:00	0.029
6/1/2017	22:15	0.027	6/2/2017	21:00	0.027	6/3/2017	19:45	0.026	6/4/2017	18:30	0.027	6/5/2017	17:15	0.028
6/1/2017	22:30	0.027	6/2/2017	21:15	0.027	6/3/2017	20:00	0.026	6/4/2017	18:45	0.027	6/5/2017	17:30	0.027
6/1/2017	22:45	0.026	6/2/2017	21:30	0.027	6/3/2017	20:15	0.026	6/4/2017	19:00	0.027	6/5/2017	17:45	0.028
6/1/2017	23:00	0.026	6/2/2017	21:45	0.027	6/3/2017	20:30	0.026	6/4/2017	19:15	0.027	6/5/2017	18:00	0.028
6/1/2017	23:15	0.026	6/2/2017	22:00	0.027	6/3/2017	20:45	0.026	6/4/2017	19:30	0.027	6/5/2017	18:15	0.028
6/1/2017	23:30	0.026	6/2/2017	22:15	0.027	6/3/2017	21:00	0.026	6/4/2017	19:45	0.027	6/5/2017	18:30	0.028
6/1/2017	23:45	0.027	6/2/2017	22:30	0.027	6/3/2017	21:15	0.026	6/4/2017	20:00	0.027	6/5/2017	18:45	0.028
6/2/2017	0:00	0.027	6/2/2017	22:45	0.027	6/3/2017	21:30	0.026	6/4/2017	20:15	0.027	6/5/2017	19:00	0.028
6/2/2017	0:15	0.027	6/2/2017	23:00	0.027	6/3/2017	21:45	0.026	6/4/2017	20:30	0.027	6/5/2017	19:15	0.028
6/2/2017	0:30	0.027	6/2/2017	23:15	0.027	6/3/2017	22:00	0.026	6/4/2017	20:45	0.027	6/5/2017	19:30	0.028
6/2/2017	0:45	0.027	6/2/2017	23:30	0.026	6/3/2017	22:15	0.026	6/4/2017	21:00	0.027	6/5/2017	19:45	0.028
6/2/2017	1:00	0.027	6/2/2017	23:45</										

6/6/2017	0:30	0.028	6/6/2017	23:15	0.029	6/7/2017	22:00	0.025	6/8/2017	20:45	0.024	6/9/2017	19:30	0.026
6/6/2017	0:45	0.028	6/6/2017	23:30	0.029	6/7/2017	22:15	0.025	6/8/2017	21:00	0.024	6/9/2017	19:45	0.025
6/6/2017	1:00	0.028	6/6/2017	23:45	0.028	6/7/2017	22:30	0.025	6/8/2017	21:15	0.024	6/9/2017	20:00	0.024
6/6/2017	1:15	0.028	6/7/2017	0:00	0.028	6/7/2017	22:45	0.025	6/8/2017	21:30	0.024	6/9/2017	20:15	0.024
6/6/2017	1:30	0.028	6/7/2017	0:15	0.028	6/7/2017	23:00	0.025	6/8/2017	21:45	0.024	6/9/2017	20:30	0.024
6/6/2017	1:45	0.028	6/7/2017	0:30	0.028	6/7/2017	23:15	0.025	6/8/2017	22:00	0.024	6/9/2017	20:45	0.024
6/6/2017	2:00	0.028	6/7/2017	0:45	0.028	6/7/2017	23:30	0.025	6/8/2017	22:15	0.024	6/9/2017	21:00	0.024
6/6/2017	2:15	0.028	6/7/2017	1:00	0.028	6/7/2017	23:45	0.026	6/8/2017	22:30	0.024	6/9/2017	21:15	0.024
6/6/2017	2:30	0.028	6/7/2017	1:15	0.028	6/8/2017	0:00	0.026	6/8/2017	22:45	0.026	6/9/2017	21:30	0.025
6/6/2017	2:45	0.028	6/7/2017	1:30	0.028	6/8/2017	0:15	0.026	6/8/2017	23:00	0.026	6/9/2017	21:45	0.027
6/6/2017	3:00	0.028	6/7/2017	1:45	0.028	6/8/2017	0:30	0.026	6/8/2017	23:15	0.026	6/9/2017	22:00	0.027
6/6/2017	3:15	0.028	6/7/2017	2:00	0.028	6/8/2017	0:45	0.027	6/8/2017	23:30	0.026	6/9/2017	22:15	0.027
6/6/2017	3:30	0.028	6/7/2017	2:15	0.028	6/8/2017	1:00	0.026	6/8/2017	23:45	0.026	6/9/2017	22:30	0.027
6/6/2017	3:45	0.028	6/7/2017	2:30	0.027	6/8/2017	1:15	0.026	6/9/2017	0:00	0.025	6/9/2017	22:45	0.027
6/6/2017	4:00	0.028	6/7/2017	2:45	0.027	6/8/2017	1:30	0.026	6/9/2017	0:15	0.025	6/9/2017	23:00	0.027
6/6/2017	4:15	0.028	6/7/2017	3:00	0.027	6/8/2017	1:45	0.026	6/9/2017	0:30	0.025	6/9/2017	23:15	0.027
6/6/2017	4:30	0.028	6/7/2017	3:15	0.027	6/8/2017	2:00	0.025	6/9/2017	0:45	0.025	6/9/2017	23:30	0.027
6/6/2017	4:45	0.028	6/7/2017	3:30	0.027	6/8/2017	2:15	0.025	6/9/2017	1:00	0.025	6/9/2017	23:45	0.027
6/6/2017	5:00	0.028	6/7/2017	3:45	0.027	6/8/2017	2:30	0.025	6/9/2017	1:15	0.025	6/10/2017	0:00	0.027
6/6/2017	5:15	0.028	6/7/2017	4:00	0.027	6/8/2017	2:45	0.025	6/9/2017	1:30	0.025	6/10/2017	0:15	0.027
6/6/2017	5:30	0.028	6/7/2017	4:15	0.027	6/8/2017	3:00	0.025	6/9/2017	1:45	0.025	6/10/2017	0:30	0.027
6/6/2017	5:45	0.028	6/7/2017	4:30	0.027	6/8/2017	3:15	0.025	6/9/2017	2:00	0.025	6/10/2017	0:45	0.027
6/6/2017	6:00	0.028	6/7/2017	4:45	0.027	6/8/2017	3:30	0.025	6/9/2017	2:15	0.025	6/10/2017	1:00	0.027
6/6/2017	6:15	0.028	6/7/2017	5:00	0.027	6/8/2017	3:45	0.025	6/9/2017	2:30	0.026	6/10/2017	1:15	0.027
6/6/2017	6:30	0.028	6/7/2017	5:15	0.027	6/8/2017	4:00	0.025	6/9/2017	2:45	0.026	6/10/2017	1:30	0.027
6/6/2017	6:45	0.028	6/7/2017	5:30	0.027	6/8/2017	4:15	0.025	6/9/2017	3:00	0.026	6/10/2017	1:45	0.026
6/6/2017	7:00	0.028	6/7/2017	5:45	0.027	6/8/2017	4:30	0.025	6/9/2017	3:15	0.026	6/10/2017	2:00	0.027
6/6/2017	7:15	0.028	6/7/2017	6:00	0.027	6/8/2017	4:45	0.025	6/9/2017	3:30	0.026	6/10/2017	2:15	0.026
6/6/2017	7:30	0.028	6/7/2017	6:15	0.028	6/8/2017	5:00	0.025	6/9/2017	3:45	0.026	6/10/2017	2:30	0.026
6/6/2017	7:45	0.028	6/7/2017	6:30	0.028	6/8/2017	5:15	0.025	6/9/2017	4:00	0.026	6/10/2017	2:45	0.027
6/6/2017	8:00	0.028	6/7/2017	6:45	0.028	6/8/2017	5:30	0.025	6/9/2017	4:15	0.026	6/10/2017	3:00	0.026
6/6/2017	8:15	0.028	6/7/2017	7:00	0.028	6/8/2017	5:45	0.025	6/9/2017	4:30	0.026	6/10/2017	3:15	0.026
6/6/2017	8:30	0.028	6/7/2017	7:15	0.028	6/8/2017	6:00	0.025	6/9/2017	4:45	0.026	6/10/2017	3:30	0.026
6/6/2017	8:45	0.028	6/7/2017	7:30	0.028	6/8/2017	6:15	0.026	6/9/2017	5:00	0.026	6/10/2017	3:45	0.026
6/6/2017	9:00	0.028	6/7/2017	7:45	0.028	6/8/2017	6:30	0.026	6/9/2017	5:15	0.026	6/10/2017	4:00	0.026
6/6/2017	9:15	0.029	6/7/2017	8:00	0.029	6/8/2017	6:45	0.026	6/9/2017	5:30	0.026	6/10/2017	4:15	0.026
6/6/2017	9:30	0.028	6/7/2017	8:15	0.029	6/8/2017	7:00	0.026	6/9/2017	5:45	0.026	6/10/2017	4:30	0.026
6/6/2017	9:45	0.028	6/7/2017	8:30	0.030	6/8/2017	7:15	0.027	6/9/2017	6:00	0.026	6/10/2017	4:45	0.026
6/6/2017	10:00	0.028	6/7/2017	8:45	0.031	6/8/2017	7:30	0.026	6/9/2017	6:15	0.026	6/10/2017	5:00	0.026
6/6/2017	10:15	0.028	6/7/2017	9:00	0.032	6/8/2017	7:45	0.027	6/9/2017	6:30	0.026	6/10/2017	5:15	0.026
6/6/2017	10:30	0.028	6/7/2017	9:15	0.034	6/8/2017	8:00	0.027	6/9/2017	6:45	0.026	6/10/2017	5:30	0.026
6/6/2017	10:45	0.028	6/7/2017	9:30	0.035	6/8/2017	8:15	0.027	6/9/2017	7:00	0.027	6/10/2017	5:45	0.026
6/6/2017	11:00	0.028	6/7/2017	9:45	0.035	6/8/2017	8:30	0.026	6/9/2017	7:15	0.027	6/10/2017	6:00	0.026
6/6/2017	11:15	0.028	6/7/2017	10:00	0.034	6/8/2017	8:45	0.027	6/9/2017	7:30	0.028	6/10/2017	6:15	0.027
6/6/2017	11:30	0.028	6/7/2017	10:15	0.035	6/8/2017	9:00	0.028	6/9/2017	7:45	0.028	6/10/2017	6:30	0.027
6/6/2017	11:45	0.028	6/7/2017	10:30	0.035	6/8/2017	9:15	0.028	6/9/2017	8:00	0.028	6/10/2017	6:45	0.027
6/6/2017	12:00	0.028	6/7/2017	10:45	0.029	6/8/2017	9:30	0.029	6/9/2017	8:15	0.028	6/10/2017	7:00	0.028
6/6/2017	12:15	0.028	6/7/2017	11:00	0.030	6/8/2017	9:45	0.030	6/9/2017	8:30	0.029	6/10/2017	7:15	0.028
6/6/2017	12:30	0.028	6/7/2017	11:15	0.032	6/8/2017	10:00	0.032	6/9/2017	8:45	0.029	6/10/2017	7:30	0.028
6/6/2017	12:45	0.028	6/7/2017	11:30	0.033	6/8/2017	10:15	0.032	6/9/2017	9:00	0.030	6/10/2017	7:45	0.028
6/6/2017	13:00	0.028	6/7/2017	11:45	0.034	6/8/2017	10:30	0.032	6/9/2017	9:15	0.030	6/10/2017	8:00	0.029
6/6/2017	13:15	0.028	6/7/2017	12:00	0.034	6/8/2017	10:45	0.032	6/9/2017	9:30	0.031	6/10/2017	8:15	0.028
6/6/2017	13:30	0.028	6/7/2017	12:15	0.032	6/8/2017	11:00	0.033	6/9/2017	9:45	0.032	6/10/2017	8:30	0.029
6/6/2017	13:45	0.028	6/7/2017	12:30	0.033	6/8/2017	11:15	0.032	6/9/2017	10:00	0.032	6/10/2017	8:45	0.030
6/6/2017	14:00	0.027	6/7/2017	12:45	0.031	6/8/2017	11:30	0.031	6/9/2017	10:15	0.032	6/10/2017	9:00	0.030
6/6/2017	14:15	0.028	6/7/2017	13:00	0.033	6/8/2017	11:45	0.032	6/9/2017	10:30	0.032	6/10/2017	9:15	0.032
6/6/2017	14:30	0.027	6/7/2017	13:15	0.034	6/8/2017	12:00	0.032	6/9/2017	10:45	0.032	6/10/2017	9:30	0.033
6/6/2017	14:45	0.028	6/7/2017	13:30	0.034	6/8/2017	12:15	0.032	6/9/2017	11:00	0.032	6/10/2017	9:45	0.033
6/6/2017	15:00	0.028	6/7/2017	13:45	0.032	6/8/2017	12:30	0.032	6/9/2017	11:15	0.032	6/10/2017	10:00	0.033
6/6/2017	15:15	0.028	6/7/2017	14:00	0.028	6/8/2017	12:45	0.031	6/9/2017	11:30	0.030	6/10/2017	10:15	0.033
6/6/2017	15:30	0.028	6/7/2017	14:15	0.026	6/8/2017	13:00	0.032	6/9/2017	11:45	0.031	6/10/2017	10:30	0.035
6/6/2017	15:45	0.028	6/7/2017	14:30	0.027	6/8/2017	13:15	0.032	6/9/2017	12:00	0.031	6/10/2017	10:45	0.034
6/6/2017	16:00	0.028	6/7/2017	14:45	0.026	6/8/2017	13:30	0.033	6/9/2017	12:15	0.031	6/10/2017	11:00	0.032
6/6/2017	16:15	0.028	6/7/2017	15:00	0.027	6/8/2017	13:45	0.030	6/9/2017	12:30	0.031	6/10/2017	11:15	0.033
6/6/2017	16:30	0.028	6/7/2017	15:15	0.027	6/8/2017	14:00	0.031	6/9/2017	12:45	0.031	6/10/2017	11:30	0.033
6/6/2017	16:45	0.028	6/7/2017	15:30	0.028	6/8/2017	14:15	0.031	6/9/2017	13:00	0.031	6/10/2017	11:45	0.033
6/6/2017	17:00	0.028	6/7/2017	15:45	0.027	6/8/2017	14:30	0.032	6/9/2017	13:15	0.030	6/10/2017	12:00	0.033
6/6/2017	17:15	0.028	6/7/2017	16:00	0.029	6/8/2017	14:45	0.032	6/9/2017	13:30	0.028	6/10/2017	12:15	0.031
6/6/2017	17:30	0.028	6/7/2017	16:15	0.027	6/8/2017	15:00	0.031	6/9/2017	13:45	0.028	6/10/2017	12:30	0.032
6/6/2017	17:45	0.028	6/7/2017	16:30	0.027	6/8/2017	15:15	0.032	6/9/2017	14:00	0.027	6/10/2017	12:45	0.032
6/6/2017	18:00	0.028	6/7/2017	16:45	0.027	6/8/2017	15:30	0.031	6/9/2017	14:15	0.027	6/10/2017	13:00	0.032
6/6/2017	18:15	0.028	6/7/2017	17:00	0.027	6/8/2017	15:45	0.032	6/9/2017	14:30	0.028	6/10/2017	13:15	0.033
6/6/2017	18:30	0.028	6/7/2017	17:15	0.027	6/8/2017	16:00	0.032	6/9/2017	14:45	0.029	6/10/2017	13:30	0.033
6/6/2017	18:45	0.028	6/7/2017	17:30	0.028	6/8/2017</								

6/15/2017	12:00	0.029	6/16/2017	10:45	0.033	6/17/2017	9:30	0.031	6/18/2017	8:15	0.028	6/19/2017	7:00	0.027
6/15/2017	12:15	0.029	6/16/2017	11:00	0.033	6/17/2017	9:45	0.032	6/18/2017	8:30	0.029	6/19/2017	7:15	0.027
6/15/2017	12:30	0.029	6/16/2017	11:15	0.033	6/17/2017	10:00	0.033	6/18/2017	8:45	0.030	6/19/2017	7:30	0.028
6/15/2017	12:45	0.029	6/16/2017	11:30	0.030	6/17/2017	10:15	0.033	6/18/2017	9:00	0.032	6/19/2017	7:45	0.028
6/15/2017	13:00	0.029	6/16/2017	11:45	0.031	6/17/2017	10:30	0.032	6/18/2017	9:15	0.033	6/19/2017	8:00	0.029
6/15/2017	13:15	0.029	6/16/2017	12:00	0.032	6/17/2017	10:45	0.030	6/18/2017	9:30	0.032	6/19/2017	8:15	0.029
6/15/2017	13:30	0.030	6/16/2017	12:15	0.032	6/17/2017	11:00	0.030	6/18/2017	9:45	0.032	6/19/2017	8:30	0.030
6/15/2017	13:45	0.031	6/16/2017	12:30	0.033	6/17/2017	11:15	0.031	6/18/2017	10:00	0.033	6/19/2017	8:45	0.030
6/15/2017	14:00	0.031	6/16/2017	12:45	0.033	6/17/2017	11:30	0.032	6/18/2017	10:15	0.032	6/19/2017	9:00	0.031
6/15/2017	14:15	0.031	6/16/2017	13:00	0.030	6/17/2017	11:45	0.030	6/18/2017	10:30	0.033	6/19/2017	9:15	0.032
6/15/2017	14:30	0.031	6/16/2017	13:15	0.029	6/17/2017	12:00	0.032	6/18/2017	10:45	0.030	6/19/2017	9:30	0.033
6/15/2017	14:45	0.032	6/16/2017	13:30	0.029	6/17/2017	12:15	0.032	6/18/2017	11:00	0.030	6/19/2017	9:45	0.034
6/15/2017	15:00	0.032	6/16/2017	13:45	0.029	6/17/2017	12:30	0.030	6/18/2017	11:15	0.029	6/19/2017	10:00	0.035
6/15/2017	15:15	0.031	6/16/2017	14:00	0.029	6/17/2017	12:45	0.029	6/18/2017	11:30	0.031	6/19/2017	10:15	0.034
6/15/2017	15:30	0.032	6/16/2017	14:15	0.029	6/17/2017	13:00	0.028	6/18/2017	11:45	0.030	6/19/2017	10:30	0.034
6/15/2017	15:45	0.032	6/16/2017	14:30	0.029	6/17/2017	13:15	0.028	6/18/2017	12:00	0.031	6/19/2017	10:45	0.033
6/15/2017	16:00	0.032	6/16/2017	14:45	0.029	6/17/2017	13:30	0.027	6/18/2017	12:15	0.030	6/19/2017	11:00	0.033
6/15/2017	16:15	0.031	6/16/2017	15:00	0.030	6/17/2017	13:45	0.026	6/18/2017	12:30	0.029	6/19/2017	11:15	0.033
6/15/2017	16:30	0.032	6/16/2017	15:15	0.032	6/17/2017	14:00	0.026	6/18/2017	12:45	0.030	6/19/2017	11:30	0.034
6/15/2017	16:45	0.031	6/16/2017	15:30	0.033	6/17/2017	14:15	0.026	6/18/2017	13:00	0.030	6/19/2017	11:45	0.035
6/15/2017	17:00	0.029	6/16/2017	15:45	0.033	6/17/2017	14:30	0.026	6/18/2017	13:15	0.030	6/19/2017	12:00	0.035
6/15/2017	17:15	0.030	6/16/2017	16:00	0.033	6/17/2017	14:45	0.026	6/18/2017	13:30	0.030	6/19/2017	12:15	0.034
6/15/2017	17:30	0.030	6/16/2017	16:15	0.032	6/17/2017	15:00	0.027	6/18/2017	13:45	0.030	6/19/2017	12:30	0.032
6/15/2017	17:45	0.029	6/16/2017	16:30	0.033	6/17/2017	15:15	0.028	6/18/2017	14:00	0.030	6/19/2017	12:45	0.033
6/15/2017	18:00	0.029	6/16/2017	16:45	0.032	6/17/2017	15:30	0.028	6/18/2017	14:15	0.028	6/19/2017	13:00	0.033
6/15/2017	18:15	0.029	6/16/2017	17:00	0.033	6/17/2017	15:45	0.030	6/18/2017	14:30	0.028	6/19/2017	13:15	0.032
6/15/2017	18:30	0.029	6/16/2017	17:15	0.032	6/17/2017	16:00	0.031	6/18/2017	14:45	0.028	6/19/2017	13:30	0.033
6/15/2017	18:45	0.029	6/16/2017	17:30	0.031	6/17/2017	16:15	0.033	6/18/2017	15:00	0.028	6/19/2017	13:45	0.035
6/15/2017	19:00	0.029	6/16/2017	17:45	0.031	6/17/2017	16:30	0.031	6/18/2017	15:15	0.029	6/19/2017	14:00	0.033
6/15/2017	19:15	0.029	6/16/2017	18:00	0.029	6/17/2017	16:45	0.031	6/18/2017	15:30	0.027	6/19/2017	14:15	0.033
6/15/2017	19:30	0.030	6/16/2017	18:15	0.029	6/17/2017	17:00	0.032	6/18/2017	15:45	0.027	6/19/2017	14:30	0.034
6/15/2017	19:45	0.030	6/16/2017	18:30	0.029	6/17/2017	17:15	0.031	6/18/2017	16:00	0.027	6/19/2017	14:45	0.034
6/15/2017	20:00	0.029	6/16/2017	18:45	0.028	6/17/2017	17:30	0.030	6/18/2017	16:15	0.028	6/19/2017	15:00	0.033
6/15/2017	20:15	0.028	6/16/2017	19:00	0.028	6/17/2017	17:45	0.030	6/18/2017	16:30	0.028	6/19/2017	15:15	0.032
6/15/2017	20:30	0.028	6/16/2017	19:15	0.027	6/17/2017	18:00	0.030	6/18/2017	16:45	0.029	6/19/2017	15:30	0.034
6/15/2017	20:45	0.027	6/16/2017	19:30	0.027	6/17/2017	18:15	0.029	6/18/2017	17:00	0.029	6/19/2017	15:45	0.033
6/15/2017	21:00	0.027	6/16/2017	19:45	0.026	6/17/2017	18:30	0.029	6/18/2017	17:15	0.028	6/19/2017	16:00	0.032
6/15/2017	21:15	0.027	6/16/2017	20:00	0.026	6/17/2017	18:45	0.029	6/18/2017	17:30	0.027	6/19/2017	16:15	0.031
6/15/2017	21:30	0.027	6/16/2017	20:15	0.025	6/17/2017	19:00	0.028	6/18/2017	17:45	0.026	6/19/2017	16:30	0.033
6/15/2017	21:45	0.026	6/16/2017	20:30	0.024	6/17/2017	19:15	0.028	6/18/2017	18:00	0.026	6/19/2017	16:45	0.032
6/15/2017	22:00	0.026	6/16/2017	20:45	0.025	6/17/2017	19:30	0.028	6/18/2017	18:15	0.025	6/19/2017	17:00	0.032
6/15/2017	22:15	0.026	6/16/2017	21:00	0.024	6/17/2017	19:45	0.027	6/18/2017	18:30	0.025	6/19/2017	17:15	0.032
6/15/2017	22:30	0.026	6/16/2017	21:15	0.024	6/17/2017	20:00	0.027	6/18/2017	18:45	0.025	6/19/2017	17:30	0.032
6/15/2017	22:45	0.026	6/16/2017	21:30	0.024	6/17/2017	20:15	0.026	6/18/2017	19:00	0.026	6/19/2017	17:45	0.032
6/15/2017	23:00	0.026	6/16/2017	21:45	0.024	6/17/2017	20:30	0.026	6/18/2017	19:15	0.026	6/19/2017	18:00	0.029
6/15/2017	23:15	0.026	6/16/2017	22:00	0.024	6/17/2017	20:45	0.026	6/18/2017	19:30	0.025	6/19/2017	18:15	0.029
6/15/2017	23:30	0.025	6/16/2017	22:15	0.024	6/17/2017	21:00	0.026	6/18/2017	19:45	0.025	6/19/2017	18:30	0.029
6/15/2017	23:45	0.026	6/16/2017	22:30	0.025	6/17/2017	21:15	0.026	6/18/2017	20:00	0.026	6/19/2017	18:45	0.028
6/16/2017	0:00	0.025	6/16/2017	22:45	0.024	6/17/2017	21:30	0.026	6/18/2017	20:15	0.027	6/19/2017	19:00	0.028
6/16/2017	0:15	0.025	6/16/2017	23:00	0.024	6/17/2017	21:45	0.026	6/18/2017	20:30	0.036	6/19/2017	19:15	0.027
6/16/2017	0:30	0.025	6/16/2017	23:15	0.024	6/17/2017	22:00	0.026	6/18/2017	20:45	0.037	6/19/2017	19:30	0.027
6/16/2017	0:45	0.025	6/16/2017	23:30	0.024	6/17/2017	22:15	0.026	6/18/2017	21:00	0.036	6/19/2017	19:45	0.027
6/16/2017	1:00	0.026	6/16/2017	23:45	0.024	6/17/2017	22:30	0.026	6/18/2017	21:15	0.034	6/19/2017	20:00	0.027
6/16/2017	1:15	0.026	6/17/2017	0:00	0.024	6/17/2017	22:45	0.026	6/18/2017	21:30	0.031	6/19/2017	20:15	0.027
6/16/2017	1:30	0.026	6/17/2017	0:15	0.024	6/17/2017	23:00	0.026	6/18/2017	21:45	0.030	6/19/2017	20:30	0.026
6/16/2017	1:45	0.026	6/17/2017	0:30	0.024	6/17/2017	23:15	0.026	6/18/2017	22:00	0.029	6/19/2017	20:45	0.027
6/16/2017	2:00	0.026	6/17/2017	0:45	0.025	6/17/2017	23:30	0.026	6/18/2017	22:15	0.028	6/19/2017	21:00	0.027
6/16/2017	2:15	0.026	6/17/2017	1:00	0.024	6/17/2017	23:45	0.026	6/18/2017	22:30	0.027	6/19/2017	21:15	0.027
6/16/2017	2:30	0.025	6/17/2017	1:15	0.025	6/18/2017	0:00	0.026	6/18/2017	22:45	0.027	6/19/2017	21:30	0.027
6/16/2017	2:45	0.025	6/17/2017	1:30	0.025	6/18/2017	0:15	0.026	6/18/2017	23:00	0.027	6/19/2017	21:45	0.027
6/16/2017	3:00	0.026	6/17/2017	1:45	0.025	6/18/2017	0:30	0.026	6/18/2017	23:15	0.027	6/19/2017	22:00	0.026
6/16/2017	3:15	0.026	6/17/2017	2:00	0.024	6/18/2017	0:45	0.026	6/18/2017	23:30	0.027	6/19/2017	22:15	0.026
6/16/2017	3:30	0.026	6/17/2017	2:15	0.025	6/18/2017	1:00	0.026	6/18/2017	23:45	0.027	6/19/2017	22:30	0.027
6/16/2017	3:45	0.025	6/17/2017	2:30	0.025	6/18/2017	1:15	0.026	6/19/2017	0:00	0.026	6/19/2017	22:45	0.027
6/16/2017	4:00	0.025	6/17/2017	2:45	0.025	6/18/2017	1:30	0.026	6/19/2017	0:15	0.026	6/19/2017	23:00	0.027
6/16/2017	4:15	0.025	6/17/2017	3:00	0.024	6/18/2017	1:45	0.026	6/19/2017	0:30	0.026	6/19/2017	23:15	0.027
6/16/2017	4:30	0.025	6/17/2017	3:15	0.024	6/18/2017	2:00	0.026	6/19/2017	0:45	0.026	6/19/2017	23:30	0.027
6/16/2017	4:45	0.025	6/17/2017	3:30	0.024	6/18/2017	2:15	0.026	6/19/2017	1:00	0.026	6/19/2017	23:45	0.027
6/16/2017	5:00	0.025	6/17/2017	3:45	0.024	6/18/2017	2:30	0.026	6/19/2017	1:15	0.026	6/20/2017	0:00	0.027
6/16/2017	5:15	0.025	6/17/2017	4:00	0.024	6/18/2017	2:45	0.026	6/19/2017	1:30	0.026	6/20/2017	0:15	0.027
6/16/2017	5:30	0.025	6/17/2017	4:15	0.024	6/18/2017	3:00	0.026	6/19/2017	1:45	0.026	6/20/2017	0:30	0.027
6/1														

6/20/2017	5:45	0.027	6/21/2017	4:30	0.027	6/22/2017	3:15	0.025	6/23/2017	2:00	0.026	6/24/2017	0:45	0.040
6/20/2017	6:00	0.027	6/21/2017	4:45	0.026	6/22/2017	3:30	0.025	6/23/2017	2:15	0.035	6/24/2017	1:00	0.039
6/20/2017	6:15	0.027	6/21/2017	5:00	0.026	6/22/2017	3:45	0.025	6/23/2017	2:30	0.039	6/24/2017	1:15	0.039
6/20/2017	6:30	0.027	6/21/2017	5:15	0.027	6/22/2017	4:00	0.025	6/23/2017	2:45	0.040	6/24/2017	1:30	0.039
6/20/2017	6:45	0.027	6/21/2017	5:30	0.026	6/22/2017	4:15	0.025	6/23/2017	3:00	0.039	6/24/2017	1:45	0.039
6/20/2017	7:00	0.027	6/21/2017	5:45	0.026	6/22/2017	4:30	0.025	6/23/2017	3:15	0.039	6/24/2017	2:00	0.039
6/20/2017	7:15	0.027	6/21/2017	6:00	0.026	6/22/2017	4:45	0.025	6/23/2017	3:30	0.037	6/24/2017	2:15	0.039
6/20/2017	7:30	0.027	6/21/2017	6:15	0.026	6/22/2017	5:00	0.025	6/23/2017	3:45	0.036	6/24/2017	2:30	0.039
6/20/2017	7:45	0.027	6/21/2017	6:30	0.026	6/22/2017	5:15	0.025	6/23/2017	4:00	0.034	6/24/2017	2:45	0.039
6/20/2017	8:00	0.027	6/21/2017	6:45	0.027	6/22/2017	5:30	0.025	6/23/2017	4:15	0.033	6/24/2017	3:00	0.039
6/20/2017	8:15	0.027	6/21/2017	7:00	0.027	6/22/2017	5:45	0.025	6/23/2017	4:30	0.031	6/24/2017	3:15	0.039
6/20/2017	8:30	0.027	6/21/2017	7:15	0.027	6/22/2017	6:00	0.026	6/23/2017	4:45	0.030	6/24/2017	3:30	0.039
6/20/2017	8:45	0.028	6/21/2017	7:30	0.027	6/22/2017	6:15	0.026	6/23/2017	5:00	0.030	6/24/2017	3:45	0.039
6/20/2017	9:00	0.028	6/21/2017	7:45	0.027	6/22/2017	6:30	0.025	6/23/2017	5:15	0.029	6/24/2017	4:00	0.039
6/20/2017	9:15	0.028	6/21/2017	8:00	0.027	6/22/2017	6:45	0.025	6/23/2017	5:30	0.029	6/24/2017	4:15	0.039
6/20/2017	9:30	0.029	6/21/2017	8:15	0.027	6/22/2017	7:00	0.026	6/23/2017	5:45	0.029	6/24/2017	4:30	0.038
6/20/2017	9:45	0.029	6/21/2017	8:30	0.028	6/22/2017	7:15	0.026	6/23/2017	6:00	0.029	6/24/2017	4:45	0.038
6/20/2017	10:00	0.030	6/21/2017	8:45	0.028	6/22/2017	7:30	0.026	6/23/2017	6:15	0.029	6/24/2017	5:00	0.038
6/20/2017	10:15	0.030	6/21/2017	9:00	0.028	6/22/2017	7:45	0.027	6/23/2017	6:30	0.029	6/24/2017	5:15	0.038
6/20/2017	10:30	0.031	6/21/2017	9:15	0.029	6/22/2017	8:00	0.027	6/23/2017	6:45	0.031	6/24/2017	5:30	0.038
6/20/2017	10:45	0.031	6/21/2017	9:30	0.029	6/22/2017	8:15	0.026	6/23/2017	7:00	0.038	6/24/2017	5:45	0.038
6/20/2017	11:00	0.031	6/21/2017	9:45	0.030	6/22/2017	8:30	0.026	6/23/2017	7:15	0.047	6/24/2017	6:00	0.038
6/20/2017	11:15	0.032	6/21/2017	10:00	0.030	6/22/2017	8:45	0.026	6/23/2017	7:30	0.051	6/24/2017	6:15	0.038
6/20/2017	11:30	0.032	6/21/2017	10:15	0.030	6/22/2017	9:00	0.026	6/23/2017	7:45	0.053	6/24/2017	6:30	0.038
6/20/2017	11:45	0.033	6/21/2017	10:30	0.031	6/22/2017	9:15	0.026	6/23/2017	8:00	0.053	6/24/2017	6:45	0.038
6/20/2017	12:00	0.034	6/21/2017	10:45	0.030	6/22/2017	9:30	0.026	6/23/2017	8:15	0.053	6/24/2017	7:00	0.038
6/20/2017	12:15	0.032	6/21/2017	11:00	0.032	6/22/2017	9:45	0.027	6/23/2017	8:30	0.051	6/24/2017	7:15	0.038
6/20/2017	12:30	0.033	6/21/2017	11:15	0.033	6/22/2017	10:00	0.027	6/23/2017	8:45	0.049	6/24/2017	7:30	0.037
6/20/2017	12:45	0.032	6/21/2017	11:30	0.032	6/22/2017	10:15	0.026	6/23/2017	9:00	0.048	6/24/2017	7:45	0.037
6/20/2017	13:00	0.033	6/21/2017	11:45	0.033	6/22/2017	10:30	0.026	6/23/2017	9:15	0.047	6/24/2017	8:00	0.038
6/20/2017	13:15	0.030	6/21/2017	12:00	0.031	6/22/2017	10:45	0.026	6/23/2017	9:30	0.046	6/24/2017	8:15	0.038
6/20/2017	13:30	0.032	6/21/2017	12:15	0.033	6/22/2017	11:00	0.027	6/23/2017	9:45	0.045	6/24/2017	8:30	0.038
6/20/2017	13:45	0.032	6/21/2017	12:30	0.033	6/22/2017	11:15	0.028	6/23/2017	10:00	0.046	6/24/2017	8:45	0.038
6/20/2017	14:00	0.032	6/21/2017	12:45	0.033	6/22/2017	11:30	0.028	6/23/2017	10:15	0.049	6/24/2017	9:00	0.038
6/20/2017	14:15	0.030	6/21/2017	13:00	0.031	6/22/2017	11:45	0.029	6/23/2017	10:30	0.059	6/24/2017	9:15	0.039
6/20/2017	14:30	0.030	6/21/2017	13:15	0.031	6/22/2017	12:00	0.030	6/23/2017	10:45	0.066	6/24/2017	9:30	0.039
6/20/2017	14:45	0.031	6/21/2017	13:30	0.031	6/22/2017	12:15	0.030	6/23/2017	11:00	0.071	6/24/2017	9:45	0.039
6/20/2017	15:00	0.033	6/21/2017	13:45	0.032	6/22/2017	12:30	0.030	6/23/2017	11:15	0.074	6/24/2017	10:00	0.040
6/20/2017	15:15	0.032	6/21/2017	14:00	0.032	6/22/2017	12:45	0.030	6/23/2017	11:30	0.076	6/24/2017	10:15	0.040
6/20/2017	15:30	0.031	6/21/2017	14:15	0.030	6/22/2017	13:00	0.032	6/23/2017	11:45	0.076	6/24/2017	10:30	0.041
6/20/2017	15:45	0.029	6/21/2017	14:30	0.030	6/22/2017	13:15	0.035	6/23/2017	12:00	0.075	6/24/2017	10:45	0.041
6/20/2017	16:00	0.029	6/21/2017	14:45	0.032	6/22/2017	13:30	0.033	6/23/2017	12:15	0.074	6/24/2017	11:00	0.042
6/20/2017	16:15	0.027	6/21/2017	15:00	0.032	6/22/2017	13:45	0.034	6/23/2017	12:30	0.073	6/24/2017	11:15	0.042
6/20/2017	16:30	0.029	6/21/2017	15:15	0.032	6/22/2017	14:00	0.034	6/23/2017	12:45	0.071	6/24/2017	11:30	0.042
6/20/2017	16:45	0.028	6/21/2017	15:30	0.033	6/22/2017	14:15	0.032	6/23/2017	13:00	0.069	6/24/2017	11:45	0.042
6/20/2017	17:00	0.028	6/21/2017	15:45	0.033	6/22/2017	14:30	0.033	6/23/2017	13:15	0.067	6/24/2017	12:00	0.043
6/20/2017	17:15	0.029	6/21/2017	16:00	0.032	6/22/2017	14:45	0.030	6/23/2017	13:30	0.066	6/24/2017	12:15	0.044
6/20/2017	17:30	0.027	6/21/2017	16:15	0.033	6/22/2017	15:00	0.030	6/23/2017	13:45	0.063	6/24/2017	12:30	0.042
6/20/2017	17:45	0.028	6/21/2017	16:30	0.032	6/22/2017	15:15	0.032	6/23/2017	14:00	0.062	6/24/2017	12:45	0.042
6/20/2017	18:00	0.027	6/21/2017	16:45	0.030	6/22/2017	15:30	0.029	6/23/2017	14:15	0.060	6/24/2017	13:00	0.041
6/20/2017	18:15	0.026	6/21/2017	17:00	0.029	6/22/2017	15:45	0.028	6/23/2017	14:30	0.058	6/24/2017	13:15	0.042
6/20/2017	18:30	0.026	6/21/2017	17:15	0.029	6/22/2017	16:00	0.027	6/23/2017	14:45	0.056	6/24/2017	13:30	0.040
6/20/2017	18:45	0.025	6/21/2017	17:30	0.029	6/22/2017	16:15	0.026	6/23/2017	15:00	0.056	6/24/2017	13:45	0.040
6/20/2017	19:00	0.025	6/21/2017	17:45	0.027	6/22/2017	16:30	0.026	6/23/2017	15:15	0.053	6/24/2017	14:00	0.039
6/20/2017	19:15	0.025	6/21/2017	18:00	0.026	6/22/2017	16:45	0.026	6/23/2017	15:30	0.052	6/24/2017	14:15	0.039
6/20/2017	19:30	0.025	6/21/2017	18:15	0.026	6/22/2017	17:00	0.026	6/23/2017	15:45	0.052	6/24/2017	14:30	0.040
6/20/2017	19:45	0.026	6/21/2017	18:30	0.026	6/22/2017	17:15	0.026	6/23/2017	16:00	0.050	6/24/2017	14:45	0.039
6/20/2017	20:00	0.026	6/21/2017	18:45	0.026	6/22/2017	17:30	0.026	6/23/2017	16:15	0.050	6/24/2017	15:00	0.039
6/20/2017	20:15	0.026	6/21/2017	19:00	0.026	6/22/2017	17:45	0.026	6/23/2017	16:30	0.050	6/24/2017	15:15	0.040
6/20/2017	20:30	0.027	6/21/2017	19:15	0.026	6/22/2017	18:00	0.026	6/23/2017	16:45	0.049	6/24/2017	15:30	0.040
6/20/2017	20:45	0.028	6/21/2017	19:30	0.026	6/22/2017	18:15	0.027	6/23/2017	17:00	0.048	6/24/2017	15:45	0.040
6/20/2017	21:00	0.028	6/21/2017	19:45	0.026	6/22/2017	18:30	0.026	6/23/2017	17:15	0.048	6/24/2017	16:00	0.039
6/20/2017	21:15	0.029	6/21/2017	20:00	0.026	6/22/2017	18:45	0.026	6/23/2017	17:30	0.048	6/24/2017	16:15	0.039
6/20/2017	21:30	0.029	6/21/2017	20:15	0.026	6/22/2017	19:00	0.026	6/23/2017	17:45	0.048	6/24/2017	16:30	0.039
6/20/2017	21:45	0.028	6/21/2017	20:30	0.025	6/22/2017	19:15	0.026	6/23/2017	18:00	0.047	6/24/2017	16:45	0.038
6/20/2017	22:00	0.028	6/21/2017	20:45	0.026	6/22/2017	19:30	0.026	6/23/2017	18:15	0.047	6/24/2017	17:00	0.038
6/20/2017	22:15	0.028	6/21/2017	21:00	0.026	6/22/2017	19:45	0.026	6/23/2017	18:30	0.046	6/24/2017	17:15	0.037
6/20/2017	22:30	0.028	6/21/2017	21:15	0.026	6/22/2017	20:00	0.026	6/23/2017	18:45	0.046	6/24/2017	17:30	0.038
6/20/2017	22:45	0.027	6/21/2017	21:30	0.025	6/22/2017	20:15	0.026	6/23/2017	19:00	0.046	6/24/2017	17:45	0.037
6/20/2017	23:00	0.027	6/21/2017	21:45	0.025	6/22/2017	20:30	0.026	6/23/2017	19:15	0.046	6/24/2017	18:00	0.037
6/20/2017	23:15	0.027	6/21/2017	22:00	0.025	6/22/2017	20:45	0.026	6/23/2017	19:30	0.045	6/24/2017	18:15	0.037
6/20/2017	23:30	0.027	6/21/2017	22:1										

6/24/2017	23:30	0.033	6/25/2017	22:15	0.030	6/26/2017	21:00	0.028	6/27/2017	19:45	0.027	6/28/2017	18:30	0.027
6/24/2017	23:45	0.033	6/25/2017	22:30	0.030	6/26/2017	21:15	0.028	6/27/2017	20:00	0.027	6/28/2017	18:45	0.027
6/25/2017	0:00	0.033	6/25/2017	22:45	0.030	6/26/2017	21:30	0.028	6/27/2017	20:15	0.027	6/28/2017	19:00	0.027
6/25/2017	0:15	0.033	6/25/2017	23:00	0.030	6/26/2017	21:45	0.028	6/27/2017	20:30	0.027	6/28/2017	19:15	0.027
6/25/2017	0:30	0.033	6/25/2017	23:15	0.030	6/26/2017	22:00	0.028	6/27/2017	20:45	0.027	6/28/2017	19:30	0.027
6/25/2017	0:45	0.033	6/25/2017	23:30	0.030	6/26/2017	22:15	0.028	6/27/2017	21:00	0.027	6/28/2017	19:45	0.027
6/25/2017	1:00	0.033	6/25/2017	23:45	0.030	6/26/2017	22:30	0.028	6/27/2017	21:15	0.027	6/28/2017	20:00	0.027
6/25/2017	1:15	0.033	6/26/2017	0:00	0.030	6/26/2017	22:45	0.028	6/27/2017	21:30	0.027	6/28/2017	20:15	0.027
6/25/2017	1:30	0.033	6/26/2017	0:15	0.030	6/26/2017	23:00	0.028	6/27/2017	21:45	0.027	6/28/2017	20:30	0.027
6/25/2017	1:45	0.033	6/26/2017	0:30	0.030	6/26/2017	23:15	0.028	6/27/2017	22:00	0.027	6/28/2017	20:45	0.027
6/25/2017	2:00	0.033	6/26/2017	0:45	0.030	6/26/2017	23:30	0.028	6/27/2017	22:15	0.027	6/28/2017	21:00	0.027
6/25/2017	2:15	0.032	6/26/2017	1:00	0.030	6/26/2017	23:45	0.028	6/27/2017	22:30	0.027	6/28/2017	21:15	0.027
6/25/2017	2:30	0.033	6/26/2017	1:15	0.030	6/27/2017	0:00	0.028	6/27/2017	22:45	0.027	6/28/2017	21:30	0.027
6/25/2017	2:45	0.033	6/26/2017	1:30	0.030	6/27/2017	0:15	0.028	6/27/2017	23:00	0.027	6/28/2017	21:45	0.027
6/25/2017	3:00	0.032	6/26/2017	1:45	0.030	6/27/2017	0:30	0.028	6/27/2017	23:15	0.027	6/28/2017	22:00	0.027
6/25/2017	3:15	0.033	6/26/2017	2:00	0.030	6/27/2017	0:45	0.028	6/27/2017	23:30	0.027	6/28/2017	22:15	0.027
6/25/2017	3:30	0.033	6/26/2017	2:15	0.030	6/27/2017	1:00	0.028	6/27/2017	23:45	0.027	6/28/2017	22:30	0.027
6/25/2017	3:45	0.033	6/26/2017	2:30	0.030	6/27/2017	1:15	0.028	6/28/2017	0:00	0.027	6/28/2017	22:45	0.027
6/25/2017	4:00	0.033	6/26/2017	2:45	0.030	6/27/2017	1:30	0.028	6/28/2017	0:15	0.027	6/28/2017	23:00	0.027
6/25/2017	4:15	0.032	6/26/2017	3:00	0.030	6/27/2017	1:45	0.029	6/28/2017	0:30	0.027	6/28/2017	23:15	0.027
6/25/2017	4:30	0.033	6/26/2017	3:15	0.030	6/27/2017	2:00	0.029	6/28/2017	0:45	0.027	6/28/2017	23:30	0.027
6/25/2017	4:45	0.032	6/26/2017	3:30	0.030	6/27/2017	2:15	0.029	6/28/2017	1:00	0.027	6/28/2017	23:45	0.027
6/25/2017	5:00	0.032	6/26/2017	3:45	0.030	6/27/2017	2:30	0.028	6/28/2017	1:15	0.027	6/29/2017	0:00	0.027
6/25/2017	5:15	0.033	6/26/2017	4:00	0.030	6/27/2017	2:45	0.028	6/28/2017	1:30	0.027	6/29/2017	0:15	0.027
6/25/2017	5:30	0.032	6/26/2017	4:15	0.030	6/27/2017	3:00	0.028	6/28/2017	1:45	0.027	6/29/2017	0:30	0.027
6/25/2017	5:45	0.032	6/26/2017	4:30	0.030	6/27/2017	3:15	0.028	6/28/2017	2:00	0.027	6/29/2017	0:45	0.027
6/25/2017	6:00	0.033	6/26/2017	4:45	0.030	6/27/2017	3:30	0.028	6/28/2017	2:15	0.027	6/29/2017	1:00	0.027
6/25/2017	6:15	0.034	6/26/2017	5:00	0.030	6/27/2017	3:45	0.028	6/28/2017	2:30	0.027	6/29/2017	1:15	0.027
6/25/2017	6:30	0.034	6/26/2017	5:15	0.030	6/27/2017	4:00	0.028	6/28/2017	2:45	0.027	6/29/2017	1:30	0.027
6/25/2017	6:45	0.034	6/26/2017	5:30	0.030	6/27/2017	4:15	0.028	6/28/2017	3:00	0.027	6/29/2017	1:45	0.027
6/25/2017	7:00	0.034	6/26/2017	5:45	0.030	6/27/2017	4:30	0.028	6/28/2017	3:15	0.027	6/29/2017	2:00	0.028
6/25/2017	7:15	0.033	6/26/2017	6:00	0.030	6/27/2017	4:45	0.028	6/28/2017	3:30	0.027	6/29/2017	2:15	0.028
6/25/2017	7:30	0.033	6/26/2017	6:15	0.030	6/27/2017	5:00	0.028	6/28/2017	3:45	0.027	6/29/2017	2:30	0.028
6/25/2017	7:45	0.034	6/26/2017	6:30	0.030	6/27/2017	5:15	0.028	6/28/2017	4:00	0.027	6/29/2017	2:45	0.028
6/25/2017	8:00	0.035	6/26/2017	6:45	0.030	6/27/2017	5:30	0.028	6/28/2017	4:15	0.027	6/29/2017	3:00	0.029
6/25/2017	8:15	0.034	6/26/2017	7:00	0.030	6/27/2017	5:45	0.028	6/28/2017	4:30	0.027	6/29/2017	3:15	0.029
6/25/2017	8:30	0.035	6/26/2017	7:15	0.030	6/27/2017	6:00	0.028	6/28/2017	4:45	0.027	6/29/2017	3:30	0.029
6/25/2017	8:45	0.035	6/26/2017	7:30	0.030	6/27/2017	6:15	0.028	6/28/2017	5:00	0.027	6/29/2017	3:45	0.028
6/25/2017	9:00	0.035	6/26/2017	7:45	0.030	6/27/2017	6:30	0.028	6/28/2017	5:15	0.027	6/29/2017	4:00	0.028
6/25/2017	9:15	0.036	6/26/2017	8:00	0.030	6/27/2017	6:45	0.028	6/28/2017	5:30	0.027	6/29/2017	4:15	0.028
6/25/2017	9:30	0.036	6/26/2017	8:15	0.031	6/27/2017	7:00	0.028	6/28/2017	5:45	0.027	6/29/2017	4:30	0.027
6/25/2017	9:45	0.036	6/26/2017	8:30	0.031	6/27/2017	7:15	0.028	6/28/2017	6:00	0.027	6/29/2017	4:45	0.027
6/25/2017	10:00	0.037	6/26/2017	8:45	0.031	6/27/2017	7:30	0.028	6/28/2017	6:15	0.028	6/29/2017	5:00	0.027
6/25/2017	10:15	0.037	6/26/2017	9:00	0.031	6/27/2017	7:45	0.028	6/28/2017	6:30	0.028	6/29/2017	5:15	0.027
6/25/2017	10:30	0.037	6/26/2017	9:15	0.031	6/27/2017	8:00	0.028	6/28/2017	6:45	0.028	6/29/2017	5:30	0.027
6/25/2017	10:45	0.037	6/26/2017	9:30	0.031	6/27/2017	8:15	0.029	6/28/2017	7:00	0.028	6/29/2017	5:45	0.027
6/25/2017	11:00	0.031	6/26/2017	9:45	0.032	6/27/2017	8:30	0.028	6/28/2017	7:15	0.028	6/29/2017	6:00	0.027
6/25/2017	11:15	0.034	6/26/2017	10:00	0.033	6/27/2017	8:45	0.028	6/28/2017	7:30	0.028	6/29/2017	6:15	0.027
6/25/2017	11:30	0.035	6/26/2017	10:15	0.035	6/27/2017	9:00	0.029	6/28/2017	7:45	0.028	6/29/2017	6:30	0.027
6/25/2017	11:45	0.032	6/26/2017	10:30	0.034	6/27/2017	9:15	0.029	6/28/2017	8:00	0.028	6/29/2017	6:45	0.027
6/25/2017	12:00	0.031	6/26/2017	10:45	0.035	6/27/2017	9:30	0.030	6/28/2017	8:15	0.028	6/29/2017	7:00	0.027
6/25/2017	12:15	0.033	6/26/2017	11:00	0.034	6/27/2017	9:45	0.030	6/28/2017	8:30	0.027	6/29/2017	7:15	0.027
6/25/2017	12:30	0.033	6/26/2017	11:15	0.032	6/27/2017	10:00	0.029	6/28/2017	8:45	0.028	6/29/2017	7:30	0.027
6/25/2017	12:45	0.032	6/26/2017	11:30	0.036	6/27/2017	10:15	0.029	6/28/2017	9:00	0.028	6/29/2017	7:45	0.027
6/25/2017	13:00	0.035	6/26/2017	11:45	0.034	6/27/2017	10:30	0.029	6/28/2017	9:15	0.028	6/29/2017	8:00	0.027
6/25/2017	13:15	0.037	6/26/2017	12:00	0.036	6/27/2017	10:45	0.029	6/28/2017	9:30	0.028	6/29/2017	8:15	0.027
6/25/2017	13:30	0.038	6/26/2017	12:15	0.036	6/27/2017	11:00	0.029	6/28/2017	9:45	0.028	6/29/2017	8:30	0.027
6/25/2017	13:45	0.038	6/26/2017	12:30	0.037	6/27/2017	11:15	0.029	6/28/2017	10:00	0.028	6/29/2017	8:45	0.027
6/25/2017	14:00	0.038	6/26/2017	12:45	0.037	6/27/2017	11:30	0.029	6/28/2017	10:15	0.029	6/29/2017	9:00	0.027
6/25/2017	14:15	0.038	6/26/2017	13:00	0.037	6/27/2017	11:45	0.032	6/28/2017	10:30	0.029	6/29/2017	9:15	0.027
6/25/2017	14:30	0.037	6/26/2017	13:15	0.035	6/27/2017	12:00	0.029	6/28/2017	10:45	0.029	6/29/2017	9:30	0.027
6/25/2017	14:45	0.037	6/26/2017	13:30	0.036	6/27/2017	12:15	0.029	6/28/2017	11:00	0.029	6/29/2017	9:45	0.027
6/25/2017	15:00	0.038	6/26/2017	13:45	0.037	6/27/2017	12:30	0.028	6/28/2017	11:15	0.029	6/29/2017	10:00	0.028
6/25/2017	15:15	0.038	6/26/2017	14:00	0.036	6/27/2017	12:45	0.027	6/28/2017	11:30	0.029	6/29/2017	10:15	0.028
6/25/2017	15:30	0.037	6/26/2017	14:15	0.032	6/27/2017	13:00	0.028	6/28/2017	11:45	0.029	6/29/2017	10:30	0.028
6/25/2017	15:45	0.036	6/26/2017	14:30	0.030	6/27/2017	13:15	0.029	6/28/2017	12:00	0.030	6/29/2017	10:45	0.037
6/25/2017	16:00	0.035	6/26/2017	14:45	0.031	6/27/2017	13:30	0.028	6/28/2017	12:15	0.031	6/29/2017	11:00	0.036
6/25/2017	16:15	0.036	6/26/2017	15:00	0.034	6/27/2017	13:45	0.029	6/28/2017	12:30	0.031	6/29/2017	11:15	0.035
6/25/2017	16:30	0.037	6/26/2017	15:15	0.034	6/27/2017	14:00	0.029	6/28/2017	12:45	0.031	6/29/2017	11:30	0.033
6/25/2017	16:45	0.036	6/26/2017	15:30	0.035	6/27/2017	14:15	0.028	6/28/2017	13:00	0.030	6/29/2017	11:45	0.033
6/25/2017	17:00	0.035	6/26/2017	15:45	0.036	6/27/2017	14:30	0.029	6/28/2017	13:15	0.031	6/29/2017	12:00	0.030
6/25/2017	17:15	0.034	6/26/2017	16:00	0.036	6/27/2017	14:45	0.030	6/28/2017	1				

6/29/2017	17:15	0.029	6/30/2017	16:00	0.031	7/1/2017	14:45	0.044	7/2/2017	13:30	0.035	7/3/2017	12:15	0.032
6/29/2017	17:30	0.029	6/30/2017	16:15	0.031	7/1/2017	15:00	0.042	7/2/2017	13:45	0.034	7/3/2017	12:30	0.032
6/29/2017	17:45	0.029	6/30/2017	16:30	0.030	7/1/2017	15:15	0.040	7/2/2017	14:00	0.036	7/3/2017	12:45	0.032
6/29/2017	18:00	0.029	6/30/2017	16:45	0.029	7/1/2017	15:30	0.041	7/2/2017	14:15	0.035	7/3/2017	13:00	0.032
6/29/2017	18:15	0.029	6/30/2017	17:00	0.029	7/1/2017	15:45	0.039	7/2/2017	14:30	0.035	7/3/2017	13:15	0.032
6/29/2017	18:30	0.029	6/30/2017	17:15	0.029	7/1/2017	16:00	0.037	7/2/2017	14:45	0.035	7/3/2017	13:30	0.032
6/29/2017	18:45	0.028	6/30/2017	17:30	0.029	7/1/2017	16:15	0.036	7/2/2017	15:00	0.035	7/3/2017	13:45	0.032
6/29/2017	19:00	0.029	6/30/2017	17:45	0.029	7/1/2017	16:30	0.036	7/2/2017	15:15	0.035	7/3/2017	14:00	0.031
6/29/2017	19:15	0.029	6/30/2017	18:00	0.029	7/1/2017	16:45	0.035	7/2/2017	15:30	0.035	7/3/2017	14:15	0.030
6/29/2017	19:30	0.029	6/30/2017	18:15	0.029	7/1/2017	17:00	0.033	7/2/2017	15:45	0.035	7/3/2017	14:30	0.030
6/29/2017	19:45	0.029	6/30/2017	18:30	0.029	7/1/2017	17:15	0.032	7/2/2017	16:00	0.035	7/3/2017	14:45	0.032
6/29/2017	20:00	0.029	6/30/2017	18:45	0.029	7/1/2017	17:30	0.031	7/2/2017	16:15	0.034	7/3/2017	15:00	0.030
6/29/2017	20:15	0.029	6/30/2017	19:00	0.029	7/1/2017	17:45	0.032	7/2/2017	16:30	0.035	7/3/2017	15:15	0.030
6/29/2017	20:30	0.029	6/30/2017	19:15	0.029	7/1/2017	18:00	0.032	7/2/2017	16:45	0.034	7/3/2017	15:30	0.030
6/29/2017	20:45	0.029	6/30/2017	19:30	0.029	7/1/2017	18:15	0.032	7/2/2017	17:00	0.034	7/3/2017	15:45	0.031
6/29/2017	21:00	0.029	6/30/2017	19:45	0.029	7/1/2017	18:30	0.032	7/2/2017	17:15	0.033	7/3/2017	16:00	0.030
6/29/2017	21:15	0.029	6/30/2017	20:00	0.029	7/1/2017	18:45	0.031	7/2/2017	17:30	0.034	7/3/2017	16:15	0.031
6/29/2017	21:30	0.029	6/30/2017	20:15	0.029	7/1/2017	19:00	0.030	7/2/2017	17:45	0.032	7/3/2017	16:30	0.029
6/29/2017	21:45	0.029	6/30/2017	20:30	0.029	7/1/2017	19:15	0.031	7/2/2017	18:00	0.032	7/3/2017	16:45	0.030
6/29/2017	22:00	0.029	6/30/2017	20:45	0.029	7/1/2017	19:30	0.032	7/2/2017	18:15	0.032	7/3/2017	17:00	0.030
6/29/2017	22:15	0.029	6/30/2017	21:00	0.029	7/1/2017	19:45	0.032	7/2/2017	18:30	0.031	7/3/2017	17:15	0.031
6/29/2017	22:30	0.029	6/30/2017	21:15	0.029	7/1/2017	20:00	0.033	7/2/2017	18:45	0.032	7/3/2017	17:30	0.030
6/29/2017	22:45	0.029	6/30/2017	21:30	0.029	7/1/2017	20:15	0.033	7/2/2017	19:00	0.032	7/3/2017	17:45	0.030
6/29/2017	23:00	0.029	6/30/2017	21:45	0.029	7/1/2017	20:30	0.034	7/2/2017	19:15	0.032	7/3/2017	18:00	0.030
6/29/2017	23:15	0.029	6/30/2017	22:00	0.029	7/1/2017	20:45	0.034	7/2/2017	19:30	0.033	7/3/2017	18:15	0.029
6/29/2017	23:30	0.029	6/30/2017	22:15	0.029	7/1/2017	21:00	0.034	7/2/2017	19:45	0.033	7/3/2017	18:30	0.029
6/29/2017	23:45	0.029	6/30/2017	22:30	0.029	7/1/2017	21:15	0.035	7/2/2017	20:00	0.032	7/3/2017	18:45	0.030
6/30/2017	0:00	0.028	6/30/2017	22:45	0.029	7/1/2017	21:30	0.035	7/2/2017	20:15	0.032	7/3/2017	19:00	0.029
6/30/2017	0:15	0.028	6/30/2017	23:00	0.029	7/1/2017	21:45	0.035	7/2/2017	20:30	0.032	7/3/2017	19:15	0.030
6/30/2017	0:30	0.029	6/30/2017	23:15	0.029	7/1/2017	22:00	0.036	7/2/2017	20:45	0.032	7/3/2017	19:30	0.029
6/30/2017	0:45	0.029	6/30/2017	23:30	0.029	7/1/2017	22:15	0.036	7/2/2017	21:00	0.032	7/3/2017	19:45	0.029
6/30/2017	1:00	0.029	6/30/2017	23:45	0.029	7/1/2017	22:30	0.036	7/2/2017	21:15	0.032	7/3/2017	20:00	0.029
6/30/2017	1:15	0.029	7/1/2017	0:00	0.029	7/1/2017	22:45	0.036	7/2/2017	21:30	0.032	7/3/2017	20:15	0.029
6/30/2017	1:30	0.029	7/1/2017	0:15	0.029	7/1/2017	23:00	0.036	7/2/2017	21:45	0.032	7/3/2017	20:30	0.029
6/30/2017	1:45	0.029	7/1/2017	0:30	0.029	7/1/2017	23:15	0.036	7/2/2017	22:00	0.032	7/3/2017	20:45	0.029
6/30/2017	2:00	0.029	7/1/2017	0:45	0.029	7/1/2017	23:30	0.036	7/2/2017	22:15	0.032	7/3/2017	21:00	0.029
6/30/2017	2:15	0.028	7/1/2017	1:00	0.029	7/1/2017	23:45	0.036	7/2/2017	22:30	0.032	7/3/2017	21:15	0.029
6/30/2017	2:30	0.029	7/1/2017	1:15	0.029	7/2/2017	0:00	0.036	7/2/2017	22:45	0.032	7/3/2017	21:30	0.029
6/30/2017	2:45	0.028	7/1/2017	1:30	0.029	7/2/2017	0:15	0.036	7/2/2017	23:00	0.031	7/3/2017	21:45	0.029
6/30/2017	3:00	0.028	7/1/2017	1:45	0.029	7/2/2017	0:30	0.036	7/2/2017	23:15	0.032	7/3/2017	22:00	0.029
6/30/2017	3:15	0.028	7/1/2017	2:00	0.029	7/2/2017	0:45	0.036	7/2/2017	23:30	0.032	7/3/2017	22:15	0.029
6/30/2017	3:30	0.028	7/1/2017	2:15	0.029	7/2/2017	1:00	0.036	7/2/2017	23:45	0.032	7/3/2017	22:30	0.029
6/30/2017	3:45	0.029	7/1/2017	2:30	0.029	7/2/2017	1:15	0.036	7/3/2017	0:00	0.032	7/3/2017	22:45	0.029
6/30/2017	4:00	0.029	7/1/2017	2:45	0.029	7/2/2017	1:30	0.036	7/3/2017	0:15	0.031	7/3/2017	23:00	0.029
6/30/2017	4:15	0.029	7/1/2017	3:00	0.029	7/2/2017	1:45	0.036	7/3/2017	0:30	0.032	7/3/2017	23:15	0.029
6/30/2017	4:30	0.029	7/1/2017	3:15	0.029	7/2/2017	2:00	0.036	7/3/2017	0:45	0.031	7/3/2017	23:30	0.029
6/30/2017	4:45	0.029	7/1/2017	3:30	0.029	7/2/2017	2:15	0.036	7/3/2017	1:00	0.032	7/3/2017	23:45	0.029
6/30/2017	5:00	0.030	7/1/2017	3:45	0.029	7/2/2017	2:30	0.036	7/3/2017	1:15	0.031	7/4/2017	0:00	0.029
6/30/2017	5:15	0.032	7/1/2017	4:00	0.029	7/2/2017	2:45	0.036	7/3/2017	1:30	0.031	7/4/2017	0:15	0.029
6/30/2017	5:30	0.031	7/1/2017	4:15	0.029	7/2/2017	3:00	0.036	7/3/2017	1:45	0.031	7/4/2017	0:30	0.029
6/30/2017	5:45	0.035	7/1/2017	4:30	0.029	7/2/2017	3:15	0.036	7/3/2017	2:00	0.032	7/4/2017	0:45	0.029
6/30/2017	6:00	0.036	7/1/2017	4:45	0.029	7/2/2017	3:30	0.036	7/3/2017	2:15	0.031	7/4/2017	1:00	0.029
6/30/2017	6:15	0.034	7/1/2017	5:00	0.029	7/2/2017	3:45	0.036	7/3/2017	2:30	0.032	7/4/2017	1:15	0.029
6/30/2017	6:30	0.033	7/1/2017	5:15	0.029	7/2/2017	4:00	0.035	7/3/2017	2:45	0.032	7/4/2017	1:30	0.029
6/30/2017	6:45	0.031	7/1/2017	5:30	0.028	7/2/2017	4:15	0.035	7/3/2017	3:00	0.032	7/4/2017	1:45	0.029
6/30/2017	7:00	0.031	7/1/2017	5:45	0.029	7/2/2017	4:30	0.035	7/3/2017	3:15	0.031	7/4/2017	2:00	0.029
6/30/2017	7:15	0.030	7/1/2017	6:00	0.029	7/2/2017	4:45	0.035	7/3/2017	3:30	0.031	7/4/2017	2:15	0.029
6/30/2017	7:30	0.030	7/1/2017	6:15	0.029	7/2/2017	5:00	0.035	7/3/2017	3:45	0.032	7/4/2017	2:30	0.029
6/30/2017	7:45	0.029	7/1/2017	6:30	0.029	7/2/2017	5:15	0.035	7/3/2017	4:00	0.032	7/4/2017	2:45	0.029
6/30/2017	8:00	0.029	7/1/2017	6:45	0.029	7/2/2017	5:30	0.035	7/3/2017	4:15	0.032	7/4/2017	3:00	0.029
6/30/2017	8:15	0.029	7/1/2017	7:00	0.028	7/2/2017	5:45	0.035	7/3/2017	4:30	0.031	7/4/2017	3:15	0.029
6/30/2017	8:30	0.029	7/1/2017	7:15	0.029	7/2/2017	6:00	0.035	7/3/2017	4:45	0.031	7/4/2017	3:30	0.029
6/30/2017	8:45	0.029	7/1/2017	7:30	0.029	7/2/2017	6:15	0.035	7/3/2017	5:00	0.031	7/4/2017	3:45	0.029
6/30/2017	9:00	0.029	7/1/2017	7:45	0.029	7/2/2017	6:30	0.035	7/3/2017	5:15	0.031	7/4/2017	4:00	0.029
6/30/2017	9:15	0.029	7/1/2017	8:00	0.029	7/2/2017	6:45	0.035	7/3/2017	5:30	0.031	7/4/2017	4:15	0.029
6/30/2017	9:30	0.029	7/1/2017	8:15	0.029	7/2/2017	7:00	0.035	7/3/2017	5:45	0.031	7/4/2017	4:30	0.029
6/30/2017	9:45	0.029	7/1/2017	8:30	0.029	7/2/2017	7:15	0.035	7/3/2017	6:00	0.032	7/4/2017	4:45	0.029
6/30/2017	10:00	0.030	7/1/2017	8:45	0.029	7/2/2017	7:30	0.035	7/3/2017	6:15	0.033	7/4/2017	5:00	0.029
6/30/2017	10:15	0.030	7/1/2017	9:00	0.029	7/2/2017	7:45	0.036	7/3/2017	6:30	0.033	7/4/2017	5:15	0.029
6/30/2017	10:30	0.029	7/1/2017	9:15	0.029	7/2/2017	8:00	0.035	7/3/2017	6:45	0.033	7/4/2017	5:30	0.029
6/30/2017	10:45	0.030	7/1/2017	9:30	0.029	7/2/2017	8:15	0.035	7/3/2017	7:00	0.033	7/4/2017	5:45	0.029
6/30/2017	11:00	0.030	7/1/2017	9:45	0.030	7/2/2017	8:30	0.035	7/3/2017	7:15	0.033	7/4/2017	6:00	0.029
6/30/2017	11:15	0.030	7/1/2017	10:00	0.029	7/2/2017	8:45	0.035	7/3/2017	7:30	0.032	7/4/2017	6:15	0.030

7/4/2017	11:00	0.030	7/5/2017	9:45	0.028	7/6/2017	8:30	0.027	7/7/2017	7:15	0.027	7/8/2017	6:00	0.027
7/4/2017	11:15	0.030	7/5/2017	10:00	0.028	7/6/2017	8:45	0.028	7/7/2017	7:30	0.027	7/8/2017	6:15	0.027
7/4/2017	11:30	0.029	7/5/2017	10:15	0.028	7/6/2017	9:00	0.028	7/7/2017	7:45	0.026	7/8/2017	6:30	0.027
7/4/2017	11:45	0.029	7/5/2017	10:30	0.028	7/6/2017	9:15	0.028	7/7/2017	8:00	0.026	7/8/2017	6:45	0.026
7/4/2017	12:00	0.029	7/5/2017	10:45	0.028	7/6/2017	9:30	0.028	7/7/2017	8:15	0.026	7/8/2017	7:00	0.026
7/4/2017	12:15	0.029	7/5/2017	11:00	0.028	7/6/2017	9:45	0.028	7/7/2017	8:30	0.026	7/8/2017	7:15	0.026
7/4/2017	12:30	0.029	7/5/2017	11:15	0.028	7/6/2017	10:00	0.028	7/7/2017	8:45	0.027	7/8/2017	7:30	0.027
7/4/2017	12:45	0.029	7/5/2017	11:30	0.027	7/6/2017	10:15	0.028	7/7/2017	9:00	0.027	7/8/2017	7:45	0.028
7/4/2017	13:00	0.029	7/5/2017	11:45	0.028	7/6/2017	10:30	0.028	7/7/2017	9:15	0.027	7/8/2017	8:00	0.028
7/4/2017	13:15	0.029	7/5/2017	12:00	0.027	7/6/2017	10:45	0.028	7/7/2017	9:30	0.027	7/8/2017	8:15	0.027
7/4/2017	13:30	0.028	7/5/2017	12:15	0.028	7/6/2017	11:00	0.028	7/7/2017	9:45	0.026	7/8/2017	8:30	0.027
7/4/2017	13:45	0.029	7/5/2017	12:30	0.027	7/6/2017	11:15	0.028	7/7/2017	10:00	0.027	7/8/2017	8:45	0.027
7/4/2017	14:00	0.030	7/5/2017	12:45	0.027	7/6/2017	11:30	0.028	7/7/2017	10:15	0.027	7/8/2017	9:00	0.027
7/4/2017	14:15	0.029	7/5/2017	13:00	0.028	7/6/2017	11:45	0.027	7/7/2017	10:30	0.027	7/8/2017	9:15	0.027
7/4/2017	14:30	0.030	7/5/2017	13:15	0.027	7/6/2017	12:00	0.027	7/7/2017	10:45	0.027	7/8/2017	9:30	0.027
7/4/2017	14:45	0.030	7/5/2017	13:30	0.027	7/6/2017	12:15	0.027	7/7/2017	11:00	0.027	7/8/2017	9:45	0.027
7/4/2017	15:00	0.028	7/5/2017	13:45	0.028	7/6/2017	12:30	0.027	7/7/2017	11:15	0.027	7/8/2017	10:00	0.027
7/4/2017	15:15	0.029	7/5/2017	14:00	0.027	7/6/2017	12:45	0.028	7/7/2017	11:30	0.027	7/8/2017	10:15	0.027
7/4/2017	15:30	0.028	7/5/2017	14:15	0.027	7/6/2017	13:00	0.027	7/7/2017	11:45	0.027	7/8/2017	10:30	0.027
7/4/2017	15:45	0.029	7/5/2017	14:30	0.027	7/6/2017	13:15	0.027	7/7/2017	12:00	0.027	7/8/2017	10:45	0.027
7/4/2017	16:00	0.028	7/5/2017	14:45	0.028	7/6/2017	13:30	0.027	7/7/2017	12:15	0.027	7/8/2017	11:00	0.027
7/4/2017	16:15	0.028	7/5/2017	15:00	0.027	7/6/2017	13:45	0.027	7/7/2017	12:30	0.027	7/8/2017	11:15	0.027
7/4/2017	16:30	0.028	7/5/2017	15:15	0.027	7/6/2017	14:00	0.027	7/7/2017	12:45	0.027	7/8/2017	11:30	0.027
7/4/2017	16:45	0.028	7/5/2017	15:30	0.027	7/6/2017	14:15	0.027	7/7/2017	13:00	0.027	7/8/2017	11:45	0.027
7/4/2017	17:00	0.028	7/5/2017	15:45	0.027	7/6/2017	14:30	0.027	7/7/2017	13:15	0.027	7/8/2017	12:00	0.027
7/4/2017	17:15	0.028	7/5/2017	16:00	0.027	7/6/2017	14:45	0.027	7/7/2017	13:30	0.028	7/8/2017	12:15	0.027
7/4/2017	17:30	0.028	7/5/2017	16:15	0.027	7/6/2017	15:00	0.027	7/7/2017	13:45	0.027	7/8/2017	12:30	0.027
7/4/2017	17:45	0.027	7/5/2017	16:30	0.027	7/6/2017	15:15	0.027	7/7/2017	14:00	0.027	7/8/2017	12:45	0.027
7/4/2017	18:00	0.027	7/5/2017	16:45	0.027	7/6/2017	15:30	0.027	7/7/2017	14:15	0.027	7/8/2017	13:00	0.027
7/4/2017	18:15	0.027	7/5/2017	17:00	0.027	7/6/2017	15:45	0.027	7/7/2017	14:30	0.027	7/8/2017	13:15	0.027
7/4/2017	18:30	0.027	7/5/2017	17:15	0.027	7/6/2017	16:00	0.027	7/7/2017	14:45	0.027	7/8/2017	13:30	0.027
7/4/2017	18:45	0.027	7/5/2017	17:30	0.027	7/6/2017	16:15	0.027	7/7/2017	15:00	0.027	7/8/2017	13:45	0.027
7/4/2017	19:00	0.028	7/5/2017	17:45	0.027	7/6/2017	16:30	0.027	7/7/2017	15:15	0.027	7/8/2017	14:00	0.027
7/4/2017	19:15	0.027	7/5/2017	18:00	0.027	7/6/2017	16:45	0.027	7/7/2017	15:30	0.027	7/8/2017	14:15	0.027
7/4/2017	19:30	0.027	7/5/2017	18:15	0.027	7/6/2017	17:00	0.026	7/7/2017	15:45	0.027	7/8/2017	14:30	0.027
7/4/2017	19:45	0.027	7/5/2017	18:30	0.026	7/6/2017	17:15	0.027	7/7/2017	16:00	0.027	7/8/2017	14:45	0.026
7/4/2017	20:00	0.027	7/5/2017	18:45	0.027	7/6/2017	17:30	0.027	7/7/2017	16:15	0.027	7/8/2017	15:00	0.026
7/4/2017	20:15	0.027	7/5/2017	19:00	0.027	7/6/2017	17:45	0.026	7/7/2017	16:30	0.027	7/8/2017	15:15	0.027
7/4/2017	20:30	0.027	7/5/2017	19:15	0.026	7/6/2017	18:00	0.026	7/7/2017	16:45	0.027	7/8/2017	15:30	0.027
7/4/2017	20:45	0.027	7/5/2017	19:30	0.026	7/6/2017	18:15	0.026	7/7/2017	17:00	0.027	7/8/2017	15:45	0.027
7/4/2017	21:00	0.027	7/5/2017	19:45	0.026	7/6/2017	18:30	0.026	7/7/2017	17:15	0.027	7/8/2017	16:00	0.026
7/4/2017	21:15	0.027	7/5/2017	20:00	0.027	7/6/2017	18:45	0.026	7/7/2017	17:30	0.027	7/8/2017	16:15	0.026
7/4/2017	21:30	0.027	7/5/2017	20:15	0.027	7/6/2017	19:00	0.026	7/7/2017	17:45	0.027	7/8/2017	16:30	0.026
7/4/2017	21:45	0.027	7/5/2017	20:30	0.026	7/6/2017	19:15	0.026	7/7/2017	18:00	0.027	7/8/2017	16:45	0.026
7/4/2017	22:00	0.027	7/5/2017	20:45	0.027	7/6/2017	19:30	0.026	7/7/2017	18:15	0.026	7/8/2017	17:00	0.026
7/4/2017	22:15	0.028	7/5/2017	21:00	0.027	7/6/2017	19:45	0.026	7/7/2017	18:30	0.026	7/8/2017	17:15	0.026
7/4/2017	22:30	0.028	7/5/2017	21:15	0.027	7/6/2017	20:00	0.026	7/7/2017	18:45	0.026	7/8/2017	17:30	0.026
7/4/2017	22:45	0.028	7/5/2017	21:30	0.027	7/6/2017	20:15	0.026	7/7/2017	19:00	0.026	7/8/2017	17:45	0.026
7/4/2017	23:00	0.028	7/5/2017	21:45	0.027	7/6/2017	20:30	0.026	7/7/2017	19:15	0.026	7/8/2017	18:00	0.026
7/4/2017	23:15	0.028	7/5/2017	22:00	0.027	7/6/2017	20:45	0.026	7/7/2017	19:30	0.026	7/8/2017	18:15	0.026
7/4/2017	23:30	0.028	7/5/2017	22:15	0.027	7/6/2017	21:00	0.026	7/7/2017	19:45	0.027	7/8/2017	18:30	0.026
7/4/2017	23:45	0.028	7/5/2017	22:30	0.027	7/6/2017	21:15	0.026	7/7/2017	20:00	0.027	7/8/2017	18:45	0.026
7/5/2017	0:00	0.028	7/5/2017	22:45	0.027	7/6/2017	21:30	0.026	7/7/2017	20:15	0.026	7/8/2017	19:00	0.026
7/5/2017	0:15	0.028	7/5/2017	23:00	0.027	7/6/2017	21:45	0.026	7/7/2017	20:30	0.027	7/8/2017	19:15	0.026
7/5/2017	0:30	0.028	7/5/2017	23:15	0.027	7/6/2017	22:00	0.026	7/7/2017	20:45	0.027	7/8/2017	19:30	0.026
7/5/2017	0:45	0.028	7/5/2017	23:30	0.027	7/6/2017	22:15	0.026	7/7/2017	21:00	0.027	7/8/2017	19:45	0.026
7/5/2017	1:00	0.028	7/5/2017	23:45	0.027	7/6/2017	22:30	0.027	7/7/2017	21:15	0.026	7/8/2017	20:00	0.026
7/5/2017	1:15	0.028	7/6/2017	0:00	0.027	7/6/2017	22:45	0.026	7/7/2017	21:30	0.027	7/8/2017	20:15	0.026
7/5/2017	1:30	0.028	7/6/2017	0:15	0.027	7/6/2017	23:00	0.027	7/7/2017	21:45	0.027	7/8/2017	20:30	0.026
7/5/2017	1:45	0.028	7/6/2017	0:30	0.027	7/6/2017	23:15	0.027	7/7/2017	22:00	0.027	7/8/2017	20:45	0.026
7/5/2017	2:00	0.028	7/6/2017	0:45	0.027	7/6/2017	23:30	0.026	7/7/2017	22:15	0.027	7/8/2017	21:00	0.026
7/5/2017	2:15	0.028	7/6/2017	1:00	0.027	7/6/2017	23:45	0.026	7/7/2017	22:30	0.027	7/8/2017	21:15	0.026
7/5/2017	2:30	0.028	7/6/2017	1:15	0.027	7/7/2017	0:00	0.027	7/7/2017	22:45	0.027	7/8/2017	21:30	0.025
7/5/2017	2:45	0.028	7/6/2017	1:30	0.027	7/7/2017	0:15	0.027	7/7/2017	23:00	0.027	7/8/2017	21:45	0.026
7/5/2017	3:00	0.028	7/6/2017	1:45	0.027	7/7/2017	0:30	0.027	7/7/2017	23:15	0.027	7/8/2017	22:00	0.026
7/5/2017	3:15	0.027	7/6/2017	2:00	0.027	7/7/2017	0:45	0.027	7/7/2017	23:30	0.027	7/8/2017	22:15	0.026
7/5/2017	3:30	0.028	7/6/2017	2:15	0.027	7/7/2017	1:00	0.027	7/7/2017	23:45	0.027	7/8/2017	22:30	0.026
7/5/2017	3:45	0.028	7/6/2017	2:30	0.027	7/7/2017	1:15	0.027	7/8/2017	0:00	0.027	7/8/2017	22:45	0.026
7/5/2017	4:00	0.028	7/6/2017	2:45	0.027	7/7/2017	1:30	0.027	7/8/2017	0:15	0.027	7/8/2017	23:00	0.026
7/5/2017	4:15	0.027	7/6/2017	3:00	0.027	7/7/2017	1:45	0.027	7/8/2017	0:30	0.027	7/8/2017	23:15	0.026
7/5/2017	4:30	0.027	7/6/2017	3:15	0.027	7/7/2017	2:00	0.027	7/8/2017	0:45	0.027	7/8/2017	23:30	0.026
7/5/2017	4:45	0.027	7/6/2017	3:30	0.027	7/7/2017	2:15	0.027	7/8/2017	1:00	0.027	7/8/2017	23:45	0.027
7/5/2017	5:00	0.027	7/6/2017	3:45	0.027	7/7/2017	2:30	0.027	7/8/2017	1:15	0.027	7/9/2017	0:00	0.026
7/5/2017	5:15													

7/9/2017	4:45	0.027	7/10/2017	3:30	0.027	7/11/2017	2:15	0.025	7/12/2017	1:00	0.025	7/12/2017	23:45	0.025
7/9/2017	5:00	0.028	7/10/2017	3:45	0.027	7/11/2017	2:30	0.025	7/12/2017	1:15	0.025	7/13/2017	0:00	0.025
7/9/2017	5:15	0.027	7/10/2017	4:00	0.027	7/11/2017	2:45	0.025	7/12/2017	1:30	0.025	7/13/2017	0:15	0.025
7/9/2017	5:30	0.027	7/10/2017	4:15	0.027	7/11/2017	3:00	0.025	7/12/2017	1:45	0.025	7/13/2017	0:30	0.026
7/9/2017	5:45	0.027	7/10/2017	4:30	0.027	7/11/2017	3:15	0.025	7/12/2017	2:00	0.025	7/13/2017	0:45	0.025
7/9/2017	6:00	0.027	7/10/2017	4:45	0.027	7/11/2017	3:30	0.025	7/12/2017	2:15	0.026	7/13/2017	1:00	0.025
7/9/2017	6:15	0.027	7/10/2017	5:00	0.027	7/11/2017	3:45	0.025	7/12/2017	2:30	0.025	7/13/2017	1:15	0.025
7/9/2017	6:30	0.027	7/10/2017	5:15	0.027	7/11/2017	4:00	0.026	7/12/2017	2:45	0.025	7/13/2017	1:30	0.025
7/9/2017	6:45	0.027	7/10/2017	5:30	0.027	7/11/2017	4:15	0.026	7/12/2017	3:00	0.025	7/13/2017	1:45	0.025
7/9/2017	7:00	0.028	7/10/2017	5:45	0.027	7/11/2017	4:30	0.026	7/12/2017	3:15	0.025	7/13/2017	2:00	0.025
7/9/2017	7:15	0.029	7/10/2017	6:00	0.026	7/11/2017	4:45	0.025	7/12/2017	3:30	0.025	7/13/2017	2:15	0.025
7/9/2017	7:30	0.027	7/10/2017	6:15	0.026	7/11/2017	5:00	0.025	7/12/2017	3:45	0.025	7/13/2017	2:30	0.025
7/9/2017	7:45	0.027	7/10/2017	6:30	0.027	7/11/2017	5:15	0.025	7/12/2017	4:00	0.025	7/13/2017	2:45	0.025
7/9/2017	8:00	0.027	7/10/2017	6:45	0.027	7/11/2017	5:30	0.025	7/12/2017	4:15	0.025	7/13/2017	3:00	0.025
7/9/2017	8:15	0.027	7/10/2017	7:00	0.026	7/11/2017	5:45	0.025	7/12/2017	4:30	0.025	7/13/2017	3:15	0.025
7/9/2017	8:30	0.028	7/10/2017	7:15	0.026	7/11/2017	6:00	0.025	7/12/2017	4:45	0.025	7/13/2017	3:30	0.025
7/9/2017	8:45	0.028	7/10/2017	7:30	0.027	7/11/2017	6:15	0.025	7/12/2017	5:00	0.025	7/13/2017	3:45	0.025
7/9/2017	9:00	0.028	7/10/2017	7:45	0.027	7/11/2017	6:30	0.025	7/12/2017	5:15	0.025	7/13/2017	4:00	0.025
7/9/2017	9:15	0.028	7/10/2017	8:00	0.027	7/11/2017	6:45	0.025	7/12/2017	5:30	0.025	7/13/2017	4:15	0.025
7/9/2017	9:30	0.028	7/10/2017	8:15	0.027	7/11/2017	7:00	0.025	7/12/2017	5:45	0.025	7/13/2017	4:30	0.025
7/9/2017	9:45	0.028	7/10/2017	8:30	0.027	7/11/2017	7:15	0.025	7/12/2017	6:00	0.025	7/13/2017	4:45	0.025
7/9/2017	10:00	0.027	7/10/2017	8:45	0.027	7/11/2017	7:30	0.025	7/12/2017	6:15	0.025	7/13/2017	5:00	0.025
7/9/2017	10:15	0.027	7/10/2017	9:00	0.027	7/11/2017	7:45	0.025	7/12/2017	6:30	0.025	7/13/2017	5:15	0.025
7/9/2017	10:30	0.027	7/10/2017	9:15	0.027	7/11/2017	8:00	0.025	7/12/2017	6:45	0.026	7/13/2017	5:30	0.025
7/9/2017	10:45	0.027	7/10/2017	9:30	0.027	7/11/2017	8:15	0.025	7/12/2017	7:00	0.025	7/13/2017	5:45	0.025
7/9/2017	11:00	0.027	7/10/2017	9:45	0.027	7/11/2017	8:30	0.025	7/12/2017	7:15	0.025	7/13/2017	6:00	0.025
7/9/2017	11:15	0.027	7/10/2017	10:00	0.027	7/11/2017	8:45	0.025	7/12/2017	7:30	0.026	7/13/2017	6:15	0.024
7/9/2017	11:30	0.027	7/10/2017	10:15	0.027	7/11/2017	9:00	0.026	7/12/2017	7:45	0.025	7/13/2017	6:30	0.024
7/9/2017	11:45	0.027	7/10/2017	10:30	0.027	7/11/2017	9:15	0.026	7/12/2017	8:00	0.026	7/13/2017	6:45	0.024
7/9/2017	12:00	0.027	7/10/2017	10:45	0.027	7/11/2017	9:30	0.026	7/12/2017	8:15	0.025	7/13/2017	7:00	0.024
7/9/2017	12:15	0.027	7/10/2017	11:00	0.027	7/11/2017	9:45	0.026	7/12/2017	8:30	0.025	7/13/2017	7:15	0.024
7/9/2017	12:30	0.027	7/10/2017	11:15	0.027	7/11/2017	10:00	0.026	7/12/2017	8:45	0.025	7/13/2017	7:30	0.024
7/9/2017	12:45	0.027	7/10/2017	11:30	0.027	7/11/2017	10:15	0.026	7/12/2017	9:00	0.025	7/13/2017	7:45	0.024
7/9/2017	13:00	0.027	7/10/2017	11:45	0.027	7/11/2017	10:30	0.026	7/12/2017	9:15	0.026	7/13/2017	8:00	0.025
7/9/2017	13:15	0.027	7/10/2017	12:00	0.027	7/11/2017	10:45	0.026	7/12/2017	9:30	0.026	7/13/2017	8:15	0.026
7/9/2017	13:30	0.027	7/10/2017	12:15	0.027	7/11/2017	11:00	0.026	7/12/2017	9:45	0.026	7/13/2017	8:30	0.026
7/9/2017	13:45	0.027	7/10/2017	12:30	0.027	7/11/2017	11:15	0.026	7/12/2017	10:00	0.026	7/13/2017	8:45	0.028
7/9/2017	14:00	0.027	7/10/2017	12:45	0.027	7/11/2017	11:30	0.026	7/12/2017	10:15	0.026	7/13/2017	9:00	0.029
7/9/2017	14:15	0.027	7/10/2017	13:00	0.027	7/11/2017	11:45	0.026	7/12/2017	10:30	0.026	7/13/2017	9:15	0.030
7/9/2017	14:30	0.027	7/10/2017	13:15	0.027	7/11/2017	12:00	0.026	7/12/2017	10:45	0.026	7/13/2017	9:30	0.029
7/9/2017	14:45	0.027	7/10/2017	13:30	0.026	7/11/2017	12:15	0.026	7/12/2017	11:00	0.025	7/13/2017	9:45	0.029
7/9/2017	15:00	0.027	7/10/2017	13:45	0.025	7/11/2017	12:30	0.025	7/12/2017	11:15	0.025	7/13/2017	10:00	0.028
7/9/2017	15:15	0.027	7/10/2017	14:00	0.025	7/11/2017	12:45	0.025	7/12/2017	11:30	0.025	7/13/2017	10:15	0.028
7/9/2017	15:30	0.027	7/10/2017	14:15	0.025	7/11/2017	13:00	0.026	7/12/2017	11:45	0.026	7/13/2017	10:30	0.028
7/9/2017	15:45	0.027	7/10/2017	14:30	0.026	7/11/2017	13:15	0.025	7/12/2017	12:00	0.025	7/13/2017	10:45	0.027
7/9/2017	16:00	0.027	7/10/2017	14:45	0.025	7/11/2017	13:30	0.025	7/12/2017	12:15	0.026	7/13/2017	11:00	0.027
7/9/2017	16:15	0.027	7/10/2017	15:00	0.025	7/11/2017	13:45	0.026	7/12/2017	12:30	0.026	7/13/2017	11:15	0.027
7/9/2017	16:30	0.026	7/10/2017	15:15	0.026	7/11/2017	14:00	0.025	7/12/2017	12:45	0.026	7/13/2017	11:30	0.027
7/9/2017	16:45	0.026	7/10/2017	15:30	0.026	7/11/2017	14:15	0.025	7/12/2017	13:00	0.025	7/13/2017	11:45	0.027
7/9/2017	17:00	0.027	7/10/2017	15:45	0.025	7/11/2017	14:30	0.025	7/12/2017	13:15	0.026	7/13/2017	12:00	0.026
7/9/2017	17:15	0.027	7/10/2017	16:00	0.025	7/11/2017	14:45	0.026	7/12/2017	13:30	0.025	7/13/2017	12:15	0.027
7/9/2017	17:30	0.026	7/10/2017	16:15	0.025	7/11/2017	15:00	0.025	7/12/2017	13:45	0.025	7/13/2017	12:30	0.026
7/9/2017	17:45	0.027	7/10/2017	16:30	0.025	7/11/2017	15:15	0.025	7/12/2017	14:00	0.025	7/13/2017	12:45	0.026
7/9/2017	18:00	0.026	7/10/2017	16:45	0.026	7/11/2017	15:30	0.025	7/12/2017	14:15	0.025	7/13/2017	13:00	0.026
7/9/2017	18:15	0.026	7/10/2017	17:00	0.026	7/11/2017	15:45	0.026	7/12/2017	14:30	0.025	7/13/2017	13:15	0.026
7/9/2017	18:30	0.026	7/10/2017	17:15	0.026	7/11/2017	16:00	0.025	7/12/2017	14:45	0.025	7/13/2017	13:30	0.026
7/9/2017	18:45	0.027	7/10/2017	17:30	0.025	7/11/2017	16:15	0.026	7/12/2017	15:00	0.025	7/13/2017	13:45	0.025
7/9/2017	19:00	0.026	7/10/2017	17:45	0.026	7/11/2017	16:30	0.026	7/12/2017	15:15	0.025	7/13/2017	14:00	0.026
7/9/2017	19:15	0.027	7/10/2017	18:00	0.026	7/11/2017	16:45	0.025	7/12/2017	15:30	0.026	7/13/2017	14:15	0.026
7/9/2017	19:30	0.027	7/10/2017	18:15	0.026	7/11/2017	17:00	0.026	7/12/2017	15:45	0.026	7/13/2017	14:30	0.026
7/9/2017	19:45	0.026	7/10/2017	18:30	0.026	7/11/2017	17:15	0.026	7/12/2017	16:00	0.026	7/13/2017	14:45	0.026
7/9/2017	20:00	0.027	7/10/2017	18:45	0.025	7/11/2017	17:30	0.025	7/12/2017	16:15	0.026	7/13/2017	15:00	0.026
7/9/2017	20:15	0.026	7/10/2017	19:00	0.026	7/11/2017	17:45	0.026	7/12/2017	16:30	0.025	7/13/2017	15:15	0.026
7/9/2017	20:30	0.027	7/10/2017	19:15	0.025	7/11/2017	18:00	0.025	7/12/2017	16:45	0.025	7/13/2017	15:30	0.025
7/9/2017	20:45	0.026	7/10/2017	19:30	0.025	7/11/2017	18:15	0.026	7/12/2017	17:00	0.025	7/13/2017	15:45	0.025
7/9/2017	21:00	0.027	7/10/2017	19:45	0.025	7/11/2017	18:30	0.025	7/12/2017	17:15	0.025	7/13/2017	16:00	0.025
7/9/2017	21:15	0.027	7/10/2017	20:00	0.025	7/11/2017	18:45	0.025	7/12/2017	17:30	0.025	7/13/2017	16:15	0.025
7/9/2017	21:30	0.027	7/10/2017	20:15	0.025	7/11/2017	19:00	0.025	7/12/2017	17:45	0.025	7/13/2017	16:30	0.025
7/9/2017	21:45	0.027	7/10/2017	20:30	0.025	7/11/2017	19:15	0.025	7/12/2017	18:00	0.025	7/13/2017	16:45	0.026
7/9/2017	22:00	0.027	7/10/2017	20:45	0.025	7/11/2017	19:30	0.025	7/12/2017	18:15	0.025	7/13/2017	17:00	0.026
7/9/2017	22:15	0.027	7/10/2017	21:00	0.025	7/11/2017	19:45	0.025	7/12/2017	18:30	0.025	7/13/2017	17:15	0.026
7/9/2017	22:30	0.027	7/10/2017	21:15	0.025	7/11/2017	20:00	0.025	7/12/2017	18:45	0.025	7/13/20		

7/13/2017	22:30	0.026	7/14/2017	21:15	0.028	7/15/2017	20:00	0.026	7/16/2017	18:45	0.028	7/17/2017	17:30	0.026
7/13/2017	22:45	0.026	7/14/2017	21:30	0.028	7/15/2017	20:15	0.026	7/16/2017	19:00	0.028	7/17/2017	17:45	0.026
7/13/2017	23:00	0.026	7/14/2017	21:45	0.028	7/15/2017	20:30	0.026	7/16/2017	19:15	0.028	7/17/2017	18:00	0.026
7/13/2017	23:15	0.034	7/14/2017	22:00	0.028	7/15/2017	20:45	0.026	7/16/2017	19:30	0.027	7/17/2017	18:15	0.026
7/13/2017	23:30	0.038	7/14/2017	22:15	0.028	7/15/2017	21:00	0.026	7/16/2017	19:45	0.028	7/17/2017	18:30	0.026
7/13/2017	23:45	0.037	7/14/2017	22:30	0.028	7/15/2017	21:15	0.026	7/16/2017	20:00	0.027	7/17/2017	18:45	0.026
7/14/2017	0:00	0.035	7/14/2017	22:45	0.027	7/15/2017	21:30	0.026	7/16/2017	20:15	0.027	7/17/2017	19:00	0.026
7/14/2017	0:15	0.034	7/14/2017	23:00	0.028	7/15/2017	21:45	0.026	7/16/2017	20:30	0.027	7/17/2017	19:15	0.026
7/14/2017	0:30	0.033	7/14/2017	23:15	0.028	7/15/2017	22:00	0.026	7/16/2017	20:45	0.027	7/17/2017	19:30	0.027
7/14/2017	0:45	0.032	7/14/2017	23:30	0.028	7/15/2017	22:15	0.026	7/16/2017	21:00	0.027	7/17/2017	19:45	0.026
7/14/2017	1:00	0.035	7/14/2017	23:45	0.027	7/15/2017	22:30	0.026	7/16/2017	21:15	0.026	7/17/2017	20:00	0.026
7/14/2017	1:15	0.035	7/15/2017	0:00	0.028	7/15/2017	22:45	0.026	7/16/2017	21:30	0.026	7/17/2017	20:15	0.026
7/14/2017	1:30	0.032	7/15/2017	0:15	0.028	7/15/2017	23:00	0.026	7/16/2017	21:45	0.027	7/17/2017	20:30	0.026
7/14/2017	1:45	0.032	7/15/2017	0:30	0.028	7/15/2017	23:15	0.026	7/16/2017	22:00	0.027	7/17/2017	20:45	0.026
7/14/2017	2:00	0.031	7/15/2017	0:45	0.028	7/15/2017	23:30	0.026	7/16/2017	22:15	0.026	7/17/2017	21:00	0.026
7/14/2017	2:15	0.031	7/15/2017	1:00	0.028	7/15/2017	23:45	0.026	7/16/2017	22:30	0.027	7/17/2017	21:15	0.026
7/14/2017	2:30	0.030	7/15/2017	1:15	0.028	7/16/2017	0:00	0.026	7/16/2017	22:45	0.027	7/17/2017	21:30	0.026
7/14/2017	2:45	0.030	7/15/2017	1:30	0.027	7/16/2017	0:15	0.026	7/16/2017	23:00	0.026	7/17/2017	21:45	0.026
7/14/2017	3:00	0.030	7/15/2017	1:45	0.028	7/16/2017	0:30	0.026	7/16/2017	23:15	0.026	7/17/2017	22:00	0.026
7/14/2017	3:15	0.029	7/15/2017	2:00	0.027	7/16/2017	0:45	0.026	7/16/2017	23:30	0.026	7/17/2017	22:15	0.026
7/14/2017	3:30	0.029	7/15/2017	2:15	0.027	7/16/2017	1:00	0.026	7/16/2017	23:45	0.027	7/17/2017	22:30	0.026
7/14/2017	3:45	0.029	7/15/2017	2:30	0.028	7/16/2017	1:15	0.026	7/17/2017	0:00	0.027	7/17/2017	22:45	0.026
7/14/2017	4:00	0.029	7/15/2017	2:45	0.027	7/16/2017	1:30	0.026	7/17/2017	0:15	0.027	7/17/2017	23:00	0.026
7/14/2017	4:15	0.029	7/15/2017	3:00	0.027	7/16/2017	1:45	0.026	7/17/2017	0:30	0.027	7/17/2017	23:15	0.027
7/14/2017	4:30	0.029	7/15/2017	3:15	0.027	7/16/2017	2:00	0.026	7/17/2017	0:45	0.027	7/17/2017	23:30	0.027
7/14/2017	4:45	0.029	7/15/2017	3:30	0.027	7/16/2017	2:15	0.026	7/17/2017	1:00	0.026	7/17/2017	23:45	0.026
7/14/2017	5:00	0.029	7/15/2017	3:45	0.027	7/16/2017	2:30	0.026	7/17/2017	1:15	0.027	7/18/2017	0:00	0.026
7/14/2017	5:15	0.029	7/15/2017	4:00	0.027	7/16/2017	2:45	0.026	7/17/2017	1:30	0.027	7/18/2017	0:15	0.027
7/14/2017	5:30	0.029	7/15/2017	4:15	0.027	7/16/2017	3:00	0.026	7/17/2017	1:45	0.026	7/18/2017	0:30	0.026
7/14/2017	5:45	0.029	7/15/2017	4:30	0.027	7/16/2017	3:15	0.026	7/17/2017	2:00	0.027	7/18/2017	0:45	0.026
7/14/2017	6:00	0.029	7/15/2017	4:45	0.027	7/16/2017	3:30	0.026	7/17/2017	2:15	0.027	7/18/2017	1:00	0.027
7/14/2017	6:15	0.029	7/15/2017	5:00	0.027	7/16/2017	3:45	0.026	7/17/2017	2:30	0.027	7/18/2017	1:15	0.026
7/14/2017	6:30	0.029	7/15/2017	5:15	0.027	7/16/2017	4:00	0.026	7/17/2017	2:45	0.027	7/18/2017	1:30	0.026
7/14/2017	6:45	0.029	7/15/2017	5:30	0.027	7/16/2017	4:15	0.026	7/17/2017	3:00	0.027	7/18/2017	1:45	0.026
7/14/2017	7:00	0.029	7/15/2017	5:45	0.027	7/16/2017	4:30	0.026	7/17/2017	3:15	0.027	7/18/2017	2:00	0.026
7/14/2017	7:15	0.029	7/15/2017	6:00	0.027	7/16/2017	4:45	0.026	7/17/2017	3:30	0.026	7/18/2017	2:15	0.026
7/14/2017	7:30	0.029	7/15/2017	6:15	0.027	7/16/2017	5:00	0.026	7/17/2017	3:45	0.027	7/18/2017	2:30	0.026
7/14/2017	7:45	0.029	7/15/2017	6:30	0.027	7/16/2017	5:15	0.026	7/17/2017	4:00	0.027	7/18/2017	2:45	0.026
7/14/2017	8:00	0.029	7/15/2017	6:45	0.027	7/16/2017	5:30	0.026	7/17/2017	4:15	0.027	7/18/2017	3:00	0.026
7/14/2017	8:15	0.029	7/15/2017	7:00	0.027	7/16/2017	5:45	0.025	7/17/2017	4:30	0.026	7/18/2017	3:15	0.026
7/14/2017	8:30	0.029	7/15/2017	7:15	0.027	7/16/2017	6:00	0.026	7/17/2017	4:45	0.027	7/18/2017	3:30	0.026
7/14/2017	8:45	0.030	7/15/2017	7:30	0.027	7/16/2017	6:15	0.026	7/17/2017	5:00	0.026	7/18/2017	3:45	0.026
7/14/2017	9:00	0.030	7/15/2017	7:45	0.027	7/16/2017	6:30	0.026	7/17/2017	5:15	0.026	7/18/2017	4:00	0.026
7/14/2017	9:15	0.030	7/15/2017	8:00	0.027	7/16/2017	6:45	0.026	7/17/2017	5:30	0.026	7/18/2017	4:15	0.026
7/14/2017	9:30	0.029	7/15/2017	8:15	0.027	7/16/2017	7:00	0.026	7/17/2017	5:45	0.026	7/18/2017	4:30	0.026
7/14/2017	9:45	0.030	7/15/2017	8:30	0.028	7/16/2017	7:15	0.027	7/17/2017	6:00	0.026	7/18/2017	4:45	0.026
7/14/2017	10:00	0.030	7/15/2017	8:45	0.027	7/16/2017	7:30	0.026	7/17/2017	6:15	0.026	7/18/2017	5:00	0.026
7/14/2017	10:15	0.030	7/15/2017	9:00	0.027	7/16/2017	7:45	0.025	7/17/2017	6:30	0.026	7/18/2017	5:15	0.026
7/14/2017	10:30	0.030	7/15/2017	9:15	0.027	7/16/2017	8:00	0.025	7/17/2017	6:45	0.026	7/18/2017	5:30	0.026
7/14/2017	10:45	0.029	7/15/2017	9:30	0.027	7/16/2017	8:15	0.026	7/17/2017	7:00	0.026	7/18/2017	5:45	0.026
7/14/2017	11:00	0.029	7/15/2017	9:45	0.027	7/16/2017	8:30	0.027	7/17/2017	7:15	0.026	7/18/2017	6:00	0.026
7/14/2017	11:15	0.030	7/15/2017	10:00	0.027	7/16/2017	8:45	0.027	7/17/2017	7:30	0.026	7/18/2017	6:15	0.026
7/14/2017	11:30	0.030	7/15/2017	10:15	0.028	7/16/2017	9:00	0.026	7/17/2017	7:45	0.026	7/18/2017	6:30	0.026
7/14/2017	11:45	0.029	7/15/2017	10:30	0.027	7/16/2017	9:15	0.026	7/17/2017	8:00	0.026	7/18/2017	6:45	0.026
7/14/2017	12:00	0.029	7/15/2017	10:45	0.027	7/16/2017	9:30	0.026	7/17/2017	8:15	0.026	7/18/2017	7:00	0.027
7/14/2017	12:15	0.029	7/15/2017	11:00	0.027	7/16/2017	9:45	0.026	7/17/2017	8:30	0.027	7/18/2017	7:15	0.027
7/14/2017	12:30	0.029	7/15/2017	11:15	0.027	7/16/2017	10:00	0.026	7/17/2017	8:45	0.026	7/18/2017	7:30	0.027
7/14/2017	12:45	0.029	7/15/2017	11:30	0.027	7/16/2017	10:15	0.026	7/17/2017	9:00	0.027	7/18/2017	7:45	0.027
7/14/2017	13:00	0.029	7/15/2017	11:45	0.027	7/16/2017	10:30	0.026	7/17/2017	9:15	0.027	7/18/2017	8:00	0.027
7/14/2017	13:15	0.029	7/15/2017	12:00	0.027	7/16/2017	10:45	0.026	7/17/2017	9:30	0.026	7/18/2017	8:15	0.027
7/14/2017	13:30	0.029	7/15/2017	12:15	0.027	7/16/2017	11:00	0.026	7/17/2017	9:45	0.027	7/18/2017	8:30	0.026
7/14/2017	13:45	0.029	7/15/2017	12:30	0.027	7/16/2017	11:15	0.026	7/17/2017	10:00	0.027	7/18/2017	8:45	0.027
7/14/2017	14:00	0.029	7/15/2017	12:45	0.027	7/16/2017	11:30	0.026	7/17/2017	10:15	0.027	7/18/2017	9:00	0.026
7/14/2017	14:15	0.029	7/15/2017	13:00	0.027	7/16/2017	11:45	0.026	7/17/2017	10:30	0.026	7/18/2017	9:15	0.026
7/14/2017	14:30	0.029	7/15/2017	13:15	0.027	7/16/2017	12:00	0.026	7/17/2017	10:45	0.026	7/18/2017	9:30	0.026
7/14/2017	14:45	0.029	7/15/2017	13:30	0.027	7/16/2017	12:15	0.026	7/17/2017	11:00	0.026	7/18/2017	9:45	0.027
7/14/2017	15:00	0.029	7/15/2017	13:45	0.027	7/16/2017	12:30	0.026	7/17/2017	11:15	0.027	7/18/2017	10:00	0.027
7/14/2017	15:15	0.029	7/15/2017	14:00	0.027	7/16/2017	12:45	0.026	7/17/2017	11:30	0.027	7/18/2017	10:15	0.027
7/14/2017	15:30	0.029	7/15/2017	14:15	0.027	7/16/2017	13:00	0.026	7/17/2017	11:45	0.027	7/18/2017	10:30	0.026
7/14/2017	15:45	0.029	7/15/2017	14:30	0.026	7/16/2017	13:15	0.026	7/17/2017	12:00	0.027	7/18/2017	10:45	0.027
7/14/2017	16:00	0.029	7/15/2017	14:45	0.027	7/16/2017	13:30	0.026	7/17/2017	12:15	0.026	7/18/2017	11:00	0.027
7/14/2017	16:15	0.029	7/15/2017	15:00	0.027	7/16/2017	13:45	0.026	7/17/2017	1				

8/1/2017	21:30	0.029	8/2/2017	20:15	0.027	8/3/2017	19:00	0.028	8/4/2017	17:45	0.029	8/5/2017	16:30	0.029
8/1/2017	21:45	0.029	8/2/2017	20:30	0.027	8/3/2017	19:15	0.028	8/4/2017	18:00	0.029	8/5/2017	16:45	0.029
8/1/2017	22:00	0.029	8/2/2017	20:45	0.028	8/3/2017	19:30	0.028	8/4/2017	18:15	0.028	8/5/2017	17:00	0.029
8/1/2017	22:15	0.029	8/2/2017	21:00	0.028	8/3/2017	19:45	0.028	8/4/2017	18:30	0.029	8/5/2017	17:15	0.029
8/1/2017	22:30	0.029	8/2/2017	21:15	0.028	8/3/2017	20:00	0.028	8/4/2017	18:45	0.028	8/5/2017	17:30	0.028
8/1/2017	22:45	0.029	8/2/2017	21:30	0.027	8/3/2017	20:15	0.028	8/4/2017	19:00	0.029	8/5/2017	17:45	0.028
8/1/2017	23:00	0.029	8/2/2017	21:45	0.027	8/3/2017	20:30	0.028	8/4/2017	19:15	0.029	8/5/2017	18:00	0.028
8/1/2017	23:15	0.028	8/2/2017	22:00	0.027	8/3/2017	20:45	0.028	8/4/2017	19:30	0.028	8/5/2017	18:15	0.028
8/1/2017	23:30	0.028	8/2/2017	22:15	0.027	8/3/2017	21:00	0.028	8/4/2017	19:45	0.028	8/5/2017	18:30	0.029
8/1/2017	23:45	0.028	8/2/2017	22:30	0.027	8/3/2017	21:15	0.028	8/4/2017	20:00	0.028	8/5/2017	18:45	0.029
8/2/2017	0:00	0.028	8/2/2017	22:45	0.027	8/3/2017	21:30	0.028	8/4/2017	20:15	0.028	8/5/2017	19:00	0.028
8/2/2017	0:15	0.028	8/2/2017	23:00	0.027	8/3/2017	21:45	0.028	8/4/2017	20:30	0.028	8/5/2017	19:15	0.029
8/2/2017	0:30	0.028	8/2/2017	23:15	0.027	8/3/2017	22:00	0.028	8/4/2017	20:45	0.028	8/5/2017	19:30	0.028
8/2/2017	0:45	0.028	8/2/2017	23:30	0.027	8/3/2017	22:15	0.028	8/4/2017	21:00	0.028	8/5/2017	19:45	0.028
8/2/2017	1:00	0.028	8/2/2017	23:45	0.027	8/3/2017	22:30	0.028	8/4/2017	21:15	0.028	8/5/2017	20:00	0.028
8/2/2017	1:15	0.028	8/3/2017	0:00	0.027	8/3/2017	22:45	0.028	8/4/2017	21:30	0.028	8/5/2017	20:15	0.028
8/2/2017	1:30	0.028	8/3/2017	0:15	0.027	8/3/2017	23:00	0.028	8/4/2017	21:45	0.028	8/5/2017	20:30	0.028
8/2/2017	1:45	0.028	8/3/2017	0:30	0.027	8/3/2017	23:15	0.028	8/4/2017	22:00	0.028	8/5/2017	20:45	0.028
8/2/2017	2:00	0.028	8/3/2017	0:45	0.027	8/3/2017	23:30	0.028	8/4/2017	22:15	0.028	8/5/2017	21:00	0.028
8/2/2017	2:15	0.028	8/3/2017	1:00	0.027	8/3/2017	23:45	0.028	8/4/2017	22:30	0.028	8/5/2017	21:15	0.028
8/2/2017	2:30	0.028	8/3/2017	1:15	0.027	8/4/2017	0:00	0.028	8/4/2017	22:45	0.028	8/5/2017	21:30	0.028
8/2/2017	2:45	0.028	8/3/2017	1:30	0.027	8/4/2017	0:15	0.028	8/4/2017	23:00	0.028	8/5/2017	21:45	0.028
8/2/2017	3:00	0.028	8/3/2017	1:45	0.027	8/4/2017	0:30	0.028	8/4/2017	23:15	0.028	8/5/2017	22:00	0.028
8/2/2017	3:15	0.028	8/3/2017	2:00	0.027	8/4/2017	0:45	0.028	8/4/2017	23:30	0.028	8/5/2017	22:15	0.028
8/2/2017	3:30	0.028	8/3/2017	2:15	0.027	8/4/2017	1:00	0.028	8/4/2017	23:45	0.028	8/5/2017	22:30	0.028
8/2/2017	3:45	0.028	8/3/2017	2:30	0.027	8/4/2017	1:15	0.028	8/5/2017	0:00	0.028	8/5/2017	22:45	0.028
8/2/2017	4:00	0.028	8/3/2017	2:45	0.027	8/4/2017	1:30	0.028	8/5/2017	0:15	0.028	8/5/2017	23:00	0.028
8/2/2017	4:15	0.028	8/3/2017	3:00	0.027	8/4/2017	1:45	0.028	8/5/2017	0:30	0.028	8/5/2017	23:15	0.028
8/2/2017	4:30	0.028	8/3/2017	3:15	0.028	8/4/2017	2:00	0.028	8/5/2017	0:45	0.028	8/5/2017	23:30	0.028
8/2/2017	4:45	0.028	8/3/2017	3:30	0.027	8/4/2017	2:15	0.028	8/5/2017	1:00	0.028	8/5/2017	23:45	0.028
8/2/2017	5:00	0.028	8/3/2017	3:45	0.027	8/4/2017	2:30	0.028	8/5/2017	1:15	0.028	8/6/2017	0:00	0.028
8/2/2017	5:15	0.028	8/3/2017	4:00	0.027	8/4/2017	2:45	0.028	8/5/2017	1:30	0.028	8/6/2017	0:15	0.028
8/2/2017	5:30	0.027	8/3/2017	4:15	0.027	8/4/2017	3:00	0.028	8/5/2017	1:45	0.028	8/6/2017	0:30	0.028
8/2/2017	5:45	0.028	8/3/2017	4:30	0.027	8/4/2017	3:15	0.028	8/5/2017	2:00	0.028	8/6/2017	0:45	0.028
8/2/2017	6:00	0.027	8/3/2017	4:45	0.027	8/4/2017	3:30	0.028	8/5/2017	2:15	0.028	8/6/2017	1:00	0.028
8/2/2017	6:15	0.027	8/3/2017	5:00	0.027	8/4/2017	3:45	0.028	8/5/2017	2:30	0.028	8/6/2017	1:15	0.028
8/2/2017	6:30	0.028	8/3/2017	5:15	0.027	8/4/2017	4:00	0.028	8/5/2017	2:45	0.028	8/6/2017	1:30	0.028
8/2/2017	6:45	0.028	8/3/2017	5:30	0.027	8/4/2017	4:15	0.028	8/5/2017	3:00	0.028	8/6/2017	1:45	0.028
8/2/2017	7:00	0.028	8/3/2017	5:45	0.027	8/4/2017	4:30	0.028	8/5/2017	3:15	0.028	8/6/2017	2:00	0.028
8/2/2017	7:15	0.028	8/3/2017	6:00	0.027	8/4/2017	4:45	0.028	8/5/2017	3:30	0.028	8/6/2017	2:15	0.028
8/2/2017	7:30	0.028	8/3/2017	6:15	0.027	8/4/2017	5:00	0.028	8/5/2017	3:45	0.028	8/6/2017	2:30	0.028
8/2/2017	7:45	0.028	8/3/2017	6:30	0.027	8/4/2017	5:15	0.028	8/5/2017	4:00	0.028	8/6/2017	2:45	0.028
8/2/2017	8:00	0.028	8/3/2017	6:45	0.028	8/4/2017	5:30	0.028	8/5/2017	4:15	0.028	8/6/2017	3:00	0.028
8/2/2017	8:15	0.028	8/3/2017	7:00	0.028	8/4/2017	5:45	0.028	8/5/2017	4:30	0.028	8/6/2017	3:15	0.028
8/2/2017	8:30	0.029	8/3/2017	7:15	0.027	8/4/2017	6:00	0.028	8/5/2017	4:45	0.028	8/6/2017	3:30	0.028
8/2/2017	8:45	0.029	8/3/2017	7:30	0.028	8/4/2017	6:15	0.028	8/5/2017	5:00	0.028	8/6/2017	3:45	0.028
8/2/2017	9:00	0.028	8/3/2017	7:45	0.028	8/4/2017	6:30	0.028	8/5/2017	5:15	0.028	8/6/2017	4:00	0.027
8/2/2017	9:15	0.028	8/3/2017	8:00	0.028	8/4/2017	6:45	0.027	8/5/2017	5:30	0.028	8/6/2017	4:15	0.028
8/2/2017	9:30	0.028	8/3/2017	8:15	0.028	8/4/2017	7:00	0.028	8/5/2017	5:45	0.028	8/6/2017	4:30	0.028
8/2/2017	9:45	0.028	8/3/2017	8:30	0.028	8/4/2017	7:15	0.028	8/5/2017	6:00	0.028	8/6/2017	4:45	0.028
8/2/2017	10:00	0.028	8/3/2017	8:45	0.028	8/4/2017	7:30	0.028	8/5/2017	6:15	0.028	8/6/2017	5:00	0.028
8/2/2017	10:15	0.028	8/3/2017	9:00	0.028	8/4/2017	7:45	0.028	8/5/2017	6:30	0.028	8/6/2017	5:15	0.028
8/2/2017	10:30	0.029	8/3/2017	9:15	0.027	8/4/2017	8:00	0.028	8/5/2017	6:45	0.028	8/6/2017	5:30	0.028
8/2/2017	10:45	0.028	8/3/2017	9:30	0.028	8/4/2017	8:15	0.028	8/5/2017	7:00	0.028	8/6/2017	5:45	0.028
8/2/2017	11:00	0.028	8/3/2017	9:45	0.027	8/4/2017	8:30	0.028	8/5/2017	7:15	0.028	8/6/2017	6:00	0.028
8/2/2017	11:15	0.028	8/3/2017	10:00	0.028	8/4/2017	8:45	0.028	8/5/2017	7:30	0.028	8/6/2017	6:15	0.027
8/2/2017	11:30	0.028	8/3/2017	10:15	0.028	8/4/2017	9:00	0.027	8/5/2017	7:45	0.028	8/6/2017	6:30	0.027
8/2/2017	11:45	0.028	8/3/2017	10:30	0.028	8/4/2017	9:15	0.028	8/5/2017	8:00	0.028	8/6/2017	6:45	0.028
8/2/2017	12:00	0.028	8/3/2017	10:45	0.028	8/4/2017	9:30	0.027	8/5/2017	8:15	0.028	8/6/2017	7:00	0.028
8/2/2017	12:15	0.028	8/3/2017	11:00	0.028	8/4/2017	9:45	0.028	8/5/2017	8:30	0.028	8/6/2017	7:15	0.029
8/2/2017	12:30	0.028	8/3/2017	11:15	0.027	8/4/2017	10:00	0.028	8/5/2017	8:45	0.028	8/6/2017	7:30	0.028
8/2/2017	12:45	0.028	8/3/2017	11:30	0.028	8/4/2017	10:15	0.028	8/5/2017	9:00	0.028	8/6/2017	7:45	0.029
8/2/2017	13:00	0.028	8/3/2017	11:45	0.027	8/4/2017	10:30	0.028	8/5/2017	9:15	0.028	8/6/2017	8:00	0.029
8/2/2017	13:15	0.028	8/3/2017	12:00	0.027	8/4/2017	10:45	0.028	8/5/2017	9:30	0.028	8/6/2017	8:15	0.028
8/2/2017	13:30	0.028	8/3/2017	12:15	0.028	8/4/2017	11:00	0.028	8/5/2017	9:45	0.028	8/6/2017	8:30	0.028
8/2/2017	13:45	0.028	8/3/2017	12:30	0.027	8/4/2017	11:15	0.028	8/5/2017	10:00	0.028	8/6/2017	8:45	0.028
8/2/2017	14:00	0.028	8/3/2017	12:45	0.028	8/4/2017	11:30	0.028	8/5/2017	10:15	0.028	8/6/2017	9:00	0.028
8/2/2017	14:15	0.028	8/3/2017	13:00	0.028	8/4/2017	11:45	0.028	8/5/2017	10:30	0.029	8/6/2017	9:15	0.028
8/2/2017	14:30	0.028	8/3/2017	13:15	0.028	8/4/2017	12:00	0.028	8/5/2017	10:45	0.028	8/6/2017	9:30	0.028
8/2/2017	14:45	0.028	8/3/2017	13:30	0.028	8/4/2017	12:15	0.028	8/5/2017	11:00	0.028	8/6/2017	9:45	0.029
8/2/2017	15:00	0.028	8/3/2017	13:45	0.028	8/4/2017	12:30	0.028	8/5/2017	11:15	0.028	8/6/2017	10:00	0.028
8/2/2017	15:15	0.028	8/3/2017	14:00	0.028	8/4/2017	12:45	0.028	8/5/2017	11:30	0.029	8/6/2017	10:15	0.028
8/2/2017	15:30	0.028	8/3/2017	14:15	0.028	8/4/2017	13:00	0.028	8/5/2017	11:45	0.028	8/6/2017	10:30	0.028
8/2/2017	15:45	0.028	8/3/2017	14:30	0.028	8/4/2017	13:15	0.028	8/5/2017	12:00	0.029			

8/16/2017	2:45	0.034	8/17/2017	1:30	0.034	8/18/2017	0:15	0.036	8/18/2017	23:00	0.037	8/19/2017	21:45	0.036
8/16/2017	3:00	0.034	8/17/2017	1:45	0.034	8/18/2017	0:30	0.036	8/18/2017	23:15	0.037	8/19/2017	22:00	0.036
8/16/2017	3:15	0.034	8/17/2017	2:00	0.034	8/18/2017	0:45	0.036	8/18/2017	23:30	0.037	8/19/2017	22:15	0.036
8/16/2017	3:30	0.034	8/17/2017	2:15	0.034	8/18/2017	1:00	0.036	8/18/2017	23:45	0.036	8/19/2017	22:30	0.036
8/16/2017	3:45	0.034	8/17/2017	2:30	0.034	8/18/2017	1:15	0.036	8/19/2017	0:00	0.036	8/19/2017	22:45	0.036
8/16/2017	4:00	0.034	8/17/2017	2:45	0.034	8/18/2017	1:30	0.036	8/19/2017	0:15	0.036	8/19/2017	23:00	0.036
8/16/2017	4:15	0.034	8/17/2017	3:00	0.034	8/18/2017	1:45	0.036	8/19/2017	0:30	0.036	8/19/2017	23:15	0.036
8/16/2017	4:30	0.034	8/17/2017	3:15	0.035	8/18/2017	2:00	0.036	8/19/2017	0:45	0.036	8/19/2017	23:30	0.036
8/16/2017	4:45	0.034	8/17/2017	3:30	0.034	8/18/2017	2:15	0.036	8/19/2017	1:00	0.037	8/19/2017	23:45	0.036
8/16/2017	5:00	0.034	8/17/2017	3:45	0.034	8/18/2017	2:30	0.036	8/19/2017	1:15	0.036	8/20/2017	0:00	0.036
8/16/2017	5:15	0.034	8/17/2017	4:00	0.034	8/18/2017	2:45	0.036	8/19/2017	1:30	0.036	8/20/2017	0:15	0.036
8/16/2017	5:30	0.034	8/17/2017	4:15	0.034	8/18/2017	3:00	0.036	8/19/2017	1:45	0.036	8/20/2017	0:30	0.036
8/16/2017	5:45	0.034	8/17/2017	4:30	0.034	8/18/2017	3:15	0.036	8/19/2017	2:00	0.037	8/20/2017	0:45	0.036
8/16/2017	6:00	0.034	8/17/2017	4:45	0.034	8/18/2017	3:30	0.036	8/19/2017	2:15	0.037	8/20/2017	1:00	0.036
8/16/2017	6:15	0.034	8/17/2017	5:00	0.034	8/18/2017	3:45	0.036	8/19/2017	2:30	0.037	8/20/2017	1:15	0.036
8/16/2017	6:30	0.034	8/17/2017	5:15	0.034	8/18/2017	4:00	0.036	8/19/2017	2:45	0.037	8/20/2017	1:30	0.036
8/16/2017	6:45	0.034	8/17/2017	5:30	0.034	8/18/2017	4:15	0.036	8/19/2017	3:00	0.037	8/20/2017	1:45	0.036
8/16/2017	7:00	0.035	8/17/2017	5:45	0.034	8/18/2017	4:30	0.036	8/19/2017	3:15	0.037	8/20/2017	2:00	0.035
8/16/2017	7:15	0.035	8/17/2017	6:00	0.034	8/18/2017	4:45	0.036	8/19/2017	3:30	0.037	8/20/2017	2:15	0.036
8/16/2017	7:30	0.036	8/17/2017	6:15	0.034	8/18/2017	5:00	0.036	8/19/2017	3:45	0.037	8/20/2017	2:30	0.036
8/16/2017	7:45	0.036	8/17/2017	6:30	0.034	8/18/2017	5:15	0.036	8/19/2017	4:00	0.037	8/20/2017	2:45	0.036
8/16/2017	8:00	0.035	8/17/2017	6:45	0.034	8/18/2017	5:30	0.036	8/19/2017	4:15	0.036	8/20/2017	3:00	0.036
8/16/2017	8:15	0.036	8/17/2017	7:00	0.034	8/18/2017	5:45	0.036	8/19/2017	4:30	0.036	8/20/2017	3:15	0.036
8/16/2017	8:30	0.035	8/17/2017	7:15	0.035	8/18/2017	6:00	0.036	8/19/2017	4:45	0.037	8/20/2017	3:30	0.036
8/16/2017	8:45	0.033	8/17/2017	7:30	0.034	8/18/2017	6:15	0.036	8/19/2017	5:00	0.036	8/20/2017	3:45	0.035
8/16/2017	9:00	0.033	8/17/2017	7:45	0.035	8/18/2017	6:30	0.036	8/19/2017	5:15	0.037	8/20/2017	4:00	0.036
8/16/2017	9:15	0.034	8/17/2017	8:00	0.034	8/18/2017	6:45	0.036	8/19/2017	5:30	0.036	8/20/2017	4:15	0.036
8/16/2017	9:30	0.035	8/17/2017	8:15	0.034	8/18/2017	7:00	0.037	8/19/2017	5:45	0.036	8/20/2017	4:30	0.036
8/16/2017	9:45	0.035	8/17/2017	8:30	0.034	8/18/2017	7:15	0.037	8/19/2017	6:00	0.036	8/20/2017	4:45	0.036
8/16/2017	10:00	0.035	8/17/2017	8:45	0.034	8/18/2017	7:30	0.037	8/19/2017	6:15	0.036	8/20/2017	5:00	0.036
8/16/2017	10:15	0.035	8/17/2017	9:00	0.034	8/18/2017	7:45	0.037	8/19/2017	6:30	0.036	8/20/2017	5:15	0.036
8/16/2017	10:30	0.035	8/17/2017	9:15	0.035	8/18/2017	8:00	0.037	8/19/2017	6:45	0.036	8/20/2017	5:30	0.036
8/16/2017	10:45	0.034	8/17/2017	9:30	0.034	8/18/2017	8:15	0.037	8/19/2017	7:00	0.037	8/20/2017	5:45	0.036
8/16/2017	11:00	0.035	8/17/2017	9:45	0.035	8/18/2017	8:30	0.037	8/19/2017	7:15	0.037	8/20/2017	6:00	0.035
8/16/2017	11:15	0.035	8/17/2017	10:00	0.035	8/18/2017	8:45	0.036	8/19/2017	7:30	0.037	8/20/2017	6:15	0.036
8/16/2017	11:30	0.034	8/17/2017	10:15	0.035	8/18/2017	9:00	0.036	8/19/2017	7:45	0.037	8/20/2017	6:30	0.036
8/16/2017	11:45	0.034	8/17/2017	10:30	0.034	8/18/2017	9:15	0.037	8/19/2017	8:00	0.037	8/20/2017	6:45	0.036
8/16/2017	12:00	0.035	8/17/2017	10:45	0.034	8/18/2017	9:30	0.036	8/19/2017	8:15	0.037	8/20/2017	7:00	0.036
8/16/2017	12:15	0.035	8/17/2017	11:00	0.035	8/18/2017	9:45	0.036	8/19/2017	8:30	0.037	8/20/2017	7:15	0.036
8/16/2017	12:30	0.034	8/17/2017	11:15	0.035	8/18/2017	10:00	0.036	8/19/2017	8:45	0.036	8/20/2017	7:30	0.037
8/16/2017	12:45	0.035	8/17/2017	11:30	0.034	8/18/2017	10:15	0.037	8/19/2017	9:00	0.036	8/20/2017	7:45	0.037
8/16/2017	13:00	0.033	8/17/2017	11:45	0.034	8/18/2017	10:30	0.037	8/19/2017	9:15	0.037	8/20/2017	8:00	0.037
8/16/2017	13:15	0.034	8/17/2017	12:00	0.035	8/18/2017	10:45	0.037	8/19/2017	9:30	0.037	8/20/2017	8:15	0.036
8/16/2017	13:30	0.034	8/17/2017	12:15	0.034	8/18/2017	11:00	0.037	8/19/2017	9:45	0.037	8/20/2017	8:30	0.036
8/16/2017	13:45	0.033	8/17/2017	12:30	0.035	8/18/2017	11:15	0.036	8/19/2017	10:00	0.037	8/20/2017	8:45	0.036
8/16/2017	14:00	0.034	8/17/2017	12:45	0.035	8/18/2017	11:30	0.036	8/19/2017	10:15	0.037	8/20/2017	9:00	0.036
8/16/2017	14:15	0.034	8/17/2017	13:00	0.034	8/18/2017	11:45	0.037	8/19/2017	10:30	0.037	8/20/2017	9:15	0.036
8/16/2017	14:30	0.032	8/17/2017	13:15	0.035	8/18/2017	12:00	0.037	8/19/2017	10:45	0.037	8/20/2017	9:30	0.036
8/16/2017	14:45	0.033	8/17/2017	13:30	0.034	8/18/2017	12:15	0.036	8/19/2017	11:00	0.037	8/20/2017	9:45	0.036
8/16/2017	15:00	0.033	8/17/2017	13:45	0.034	8/18/2017	12:30	0.037	8/19/2017	11:15	0.037	8/20/2017	10:00	0.036
8/16/2017	15:15	0.033	8/17/2017	14:00	0.034	8/18/2017	12:45	0.037	8/19/2017	11:30	0.037	8/20/2017	10:15	0.036
8/16/2017	15:30	0.034	8/17/2017	14:15	0.035	8/18/2017	13:00	0.037	8/19/2017	11:45	0.036	8/20/2017	10:30	0.036
8/16/2017	15:45	0.034	8/17/2017	14:30	0.035	8/18/2017	13:15	0.036	8/19/2017	12:00	0.036	8/20/2017	10:45	0.036
8/16/2017	16:00	0.034	8/17/2017	14:45	0.035	8/18/2017	13:30	0.036	8/19/2017	12:15	0.036	8/20/2017	11:00	0.036
8/16/2017	16:15	0.034	8/17/2017	15:00	0.035	8/17/2017	13:45	0.037	8/19/2017	12:30	0.036	8/20/2017	11:15	0.036
8/16/2017	16:30	0.033	8/17/2017	15:15	0.035	8/18/2017	14:00	0.036	8/19/2017	12:45	0.036	8/20/2017	11:30	0.036
8/16/2017	16:45	0.033	8/17/2017	15:30	0.036	8/18/2017	14:15	0.036	8/19/2017	13:00	0.036	8/20/2017	11:45	0.036
8/16/2017	17:00	0.033	8/17/2017	15:45	0.037	8/18/2017	14:30	0.036	8/19/2017	13:15	0.037	8/20/2017	12:00	0.036
8/16/2017	17:15	0.034	8/17/2017	16:00	0.038	8/18/2017	14:45	0.036	8/19/2017	13:30	0.036	8/20/2017	12:15	0.035
8/16/2017	17:30	0.034	8/17/2017	16:15	0.039	8/18/2017	15:00	0.036	8/19/2017	13:45	0.036	8/20/2017	12:30	0.036
8/16/2017	17:45	0.033	8/17/2017	16:30	0.039	8/18/2017	15:15	0.036	8/19/2017	14:00	0.036	8/20/2017	12:45	0.036
8/16/2017	18:00	0.034	8/17/2017	16:45	0.039	8/18/2017	15:30	0.036	8/19/2017	14:15	0.036	8/20/2017	13:00	0.036
8/16/2017	18:15	0.035	8/17/2017	17:00	0.039	8/18/2017	15:45	0.036	8/19/2017	14:30	0.036	8/20/2017	13:15	0.036
8/16/2017	18:30	0.034	8/17/2017	17:15	0.039	8/18/2017	16:00	0.036	8/19/2017	14:45	0.036	8/20/2017	13:30	0.036
8/16/2017	18:45	0.034	8/17/2017	17:30	0.039	8/18/2017	16:15	0.037	8/19/2017	15:00	0.036	8/20/2017	13:45	0.036
8/16/2017	19:00	0.033	8/17/2017	17:45	0.038	8/18/2017	16:30	0.037	8/19/2017	15:15	0.037	8/20/2017	14:00	0.036
8/16/2017	19:15	0.034	8/17/2017	18:00	0.038	8/18/2017	16:45	0.037	8/19/2017	15:30	0.036	8/20/2017	14:15	0.036
8/16/2017	19:30	0.034	8/17/2017	18:15	0.037	8/18/2017	17:00	0.037	8/19/2017	15:45	0.036	8/20/2017	14:30	0.036
8/16/2017	19:45	0.034	8/17/2017	18:30	0.037	8/18/2017	17:15	0.037	8/19/2017	16:00	0.036	8/20/2017	14:45	0.036
8/16/2017	20:00	0.034	8/17/2017	18:45	0.037	8/18/2017	17:30	0.037	8/19/2017	16:15	0.036	8/20/2017	15:00	0.036
8/16/2017	20:15	0.034	8/17/2017	19:00	0.037	8/18/2017	17:45	0.037	8/19/2017	16:30	0.037	8/20/2017	15:15	0.036
8/16/2017	20:30	0.034	8/17/2017	19:15	0.036	8/18/2017	18:00	0.037						

9/8/2017	19:30	0.034	9/9/2017	18:15	0.033	9/10/2017	17:00	0.031	9/11/2017	15:45	0.032	9/12/2017	14:30	0.032
9/8/2017	19:45	0.034	9/9/2017	18:30	0.032	9/10/2017	17:15	0.032	9/11/2017	16:00	0.033	9/12/2017	14:45	0.032
9/8/2017	20:00	0.034	9/9/2017	18:45	0.033	9/10/2017	17:30	0.032	9/11/2017	16:15	0.033	9/12/2017	15:00	0.032
9/8/2017	20:15	0.034	9/9/2017	19:00	0.033	9/10/2017	17:45	0.032	9/11/2017	16:30	0.032	9/12/2017	15:15	0.032
9/8/2017	20:30	0.034	9/9/2017	19:15	0.033	9/10/2017	18:00	0.031	9/11/2017	16:45	0.033	9/12/2017	15:30	0.033
9/8/2017	20:45	0.034	9/9/2017	19:30	0.033	9/10/2017	18:15	0.031	9/11/2017	17:00	0.032	9/12/2017	15:45	0.033
9/8/2017	21:00	0.034	9/9/2017	19:45	0.033	9/10/2017	18:30	0.031	9/11/2017	17:15	0.033	9/12/2017	16:00	0.033
9/8/2017	21:15	0.034	9/9/2017	20:00	0.033	9/10/2017	18:45	0.032	9/11/2017	17:30	0.032	9/12/2017	16:15	0.031
9/8/2017	21:30	0.034	9/9/2017	20:15	0.033	9/10/2017	19:00	0.031	9/11/2017	17:45	0.033	9/12/2017	16:30	0.033
9/8/2017	21:45	0.034	9/9/2017	20:30	0.034	9/10/2017	19:15	0.031	9/11/2017	18:00	0.033	9/12/2017	16:45	0.032
9/8/2017	22:00	0.034	9/9/2017	20:45	0.033	9/10/2017	19:30	0.031	9/11/2017	18:15	0.033	9/12/2017	17:00	0.032
9/8/2017	22:15	0.034	9/9/2017	21:00	0.033	9/10/2017	19:45	0.031	9/11/2017	18:30	0.033	9/12/2017	17:15	0.032
9/8/2017	22:30	0.034	9/9/2017	21:15	0.033	9/10/2017	20:00	0.032	9/11/2017	18:45	0.032	9/12/2017	17:30	0.032
9/8/2017	22:45	0.034	9/9/2017	21:30	0.034	9/10/2017	20:15	0.031	9/11/2017	19:00	0.032	9/12/2017	17:45	0.032
9/8/2017	23:00	0.034	9/9/2017	21:45	0.034	9/10/2017	20:30	0.031	9/11/2017	19:15	0.032	9/12/2017	18:00	0.032
9/8/2017	23:15	0.034	9/9/2017	22:00	0.034	9/10/2017	20:45	0.031	9/11/2017	19:30	0.032	9/12/2017	18:15	0.032
9/8/2017	23:30	0.034	9/9/2017	22:15	0.034	9/10/2017	21:00	0.031	9/11/2017	19:45	0.032	9/12/2017	18:30	0.032
9/8/2017	23:45	0.034	9/9/2017	22:30	0.034	9/10/2017	21:15	0.031	9/11/2017	20:00	0.031	9/12/2017	18:45	0.031
9/9/2017	0:00	0.034	9/9/2017	22:45	0.033	9/10/2017	21:30	0.031	9/11/2017	20:15	0.031	9/12/2017	19:00	0.032
9/9/2017	0:15	0.034	9/9/2017	23:00	0.033	9/10/2017	21:45	0.031	9/11/2017	20:30	0.031	9/12/2017	19:15	0.031
9/9/2017	0:30	0.034	9/9/2017	23:15	0.034	9/10/2017	22:00	0.032	9/11/2017	20:45	0.031	9/12/2017	19:30	0.031
9/9/2017	0:45	0.034	9/9/2017	23:30	0.034	9/10/2017	22:15	0.031	9/11/2017	21:00	0.031	9/12/2017	19:45	0.031
9/9/2017	1:00	0.034	9/9/2017	23:45	0.034	9/10/2017	22:30	0.031	9/11/2017	21:15	0.031	9/12/2017	20:00	0.030
9/9/2017	1:15	0.034	9/10/2017	0:00	0.034	9/10/2017	22:45	0.031	9/11/2017	21:30	0.031	9/12/2017	20:15	0.030
9/9/2017	1:30	0.034	9/10/2017	0:15	0.034	9/10/2017	23:00	0.031	9/11/2017	21:45	0.031	9/12/2017	20:30	0.030
9/9/2017	1:45	0.034	9/10/2017	0:30	0.033	9/10/2017	23:15	0.031	9/11/2017	22:00	0.031	9/12/2017	20:45	0.031
9/9/2017	2:00	0.034	9/10/2017	0:45	0.033	9/10/2017	23:30	0.032	9/11/2017	22:15	0.031	9/12/2017	21:00	0.030
9/9/2017	2:15	0.034	9/10/2017	1:00	0.033	9/10/2017	23:45	0.031	9/11/2017	22:30	0.031	9/12/2017	21:15	0.031
9/9/2017	2:30	0.034	9/10/2017	1:15	0.033	9/11/2017	0:00	0.032	9/11/2017	22:45	0.031	9/12/2017	21:30	0.031
9/9/2017	2:45	0.034	9/10/2017	1:30	0.033	9/11/2017	0:15	0.031	9/11/2017	23:00	0.031	9/12/2017	21:45	0.031
9/9/2017	3:00	0.034	9/10/2017	1:45	0.033	9/11/2017	0:30	0.031	9/11/2017	23:15	0.031	9/12/2017	22:00	0.030
9/9/2017	3:15	0.034	9/10/2017	2:00	0.033	9/11/2017	0:45	0.031	9/11/2017	23:30	0.031	9/12/2017	22:15	0.031
9/9/2017	3:30	0.034	9/10/2017	2:15	0.033	9/11/2017	1:00	0.031	9/11/2017	23:45	0.031	9/12/2017	22:30	0.031
9/9/2017	3:45	0.034	9/10/2017	2:30	0.032	9/11/2017	1:15	0.031	9/12/2017	0:00	0.031	9/12/2017	22:45	0.030
9/9/2017	4:00	0.034	9/10/2017	2:45	0.033	9/11/2017	1:30	0.032	9/12/2017	0:15	0.031	9/12/2017	23:00	0.031
9/9/2017	4:15	0.034	9/10/2017	3:00	0.033	9/11/2017	1:45	0.032	9/12/2017	0:30	0.031	9/12/2017	23:15	0.031
9/9/2017	4:30	0.034	9/10/2017	3:15	0.032	9/11/2017	2:00	0.032	9/12/2017	0:45	0.031	9/12/2017	23:30	0.031
9/9/2017	4:45	0.034	9/10/2017	3:30	0.032	9/11/2017	2:15	0.032	9/12/2017	1:00	0.031	9/12/2017	23:45	0.031
9/9/2017	5:00	0.033	9/10/2017	3:45	0.032	9/11/2017	2:30	0.032	9/12/2017	1:15	0.031	9/13/2017	0:00	0.031
9/9/2017	5:15	0.033	9/10/2017	4:00	0.032	9/11/2017	2:45	0.032	9/12/2017	1:30	0.031	9/13/2017	0:15	0.031
9/9/2017	5:30	0.033	9/10/2017	4:15	0.032	9/11/2017	3:00	0.032	9/12/2017	1:45	0.031	9/13/2017	0:30	0.031
9/9/2017	5:45	0.033	9/10/2017	4:30	0.031	9/11/2017	3:15	0.032	9/12/2017	2:00	0.031	9/13/2017	0:45	0.030
9/9/2017	6:00	0.033	9/10/2017	4:45	0.032	9/11/2017	3:30	0.032	9/12/2017	2:15	0.031	9/13/2017	1:00	0.031
9/9/2017	6:15	0.033	9/10/2017	5:00	0.031	9/11/2017	3:45	0.032	9/12/2017	2:30	0.031	9/13/2017	1:15	0.031
9/9/2017	6:30	0.033	9/10/2017	5:15	0.031	9/11/2017	4:00	0.032	9/12/2017	2:45	0.031	9/13/2017	1:30	0.030
9/9/2017	6:45	0.033	9/10/2017	5:30	0.031	9/11/2017	4:15	0.032	9/12/2017	3:00	0.031	9/13/2017	1:45	0.031
9/9/2017	7:00	0.033	9/10/2017	5:45	0.031	9/11/2017	4:30	0.031	9/12/2017	3:15	0.031	9/13/2017	2:00	0.031
9/9/2017	7:15	0.035	9/10/2017	6:00	0.031	9/11/2017	4:45	0.032	9/12/2017	3:30	0.031	9/13/2017	2:15	0.030
9/9/2017	7:30	0.035	9/10/2017	6:15	0.031	9/11/2017	5:00	0.032	9/12/2017	3:45	0.031	9/13/2017	2:30	0.030
9/9/2017	7:45	0.035	9/10/2017	6:30	0.031	9/11/2017	5:15	0.032	9/12/2017	4:00	0.031	9/13/2017	2:45	0.030
9/9/2017	8:00	0.035	9/10/2017	6:45	0.031	9/11/2017	5:30	0.032	9/12/2017	4:15	0.031	9/13/2017	3:00	0.030
9/9/2017	8:15	0.033	9/10/2017	7:00	0.031	9/11/2017	5:45	0.032	9/12/2017	4:30	0.031	9/13/2017	3:15	0.030
9/9/2017	8:30	0.033	9/10/2017	7:15	0.032	9/11/2017	6:00	0.031	9/12/2017	4:45	0.030	9/13/2017	3:30	0.030
9/9/2017	8:45	0.033	9/10/2017	7:30	0.033	9/11/2017	6:15	0.031	9/12/2017	5:00	0.031	9/13/2017	3:45	0.030
9/9/2017	9:00	0.033	9/10/2017	7:45	0.032	9/11/2017	6:30	0.032	9/12/2017	5:15	0.031	9/13/2017	4:00	0.030
9/9/2017	9:15	0.033	9/10/2017	8:00	0.032	9/11/2017	6:45	0.032	9/12/2017	5:30	0.030	9/13/2017	4:15	0.030
9/9/2017	9:30	0.033	9/10/2017	8:15	0.031	9/11/2017	7:00	0.032	9/12/2017	5:45	0.031	9/13/2017	4:30	0.030
9/9/2017	9:45	0.033	9/10/2017	8:30	0.032	9/11/2017	7:15	0.032	9/12/2017	6:00	0.031	9/13/2017	4:45	0.030
9/9/2017	10:00	0.034	9/10/2017	8:45	0.031	9/11/2017	7:30	0.033	9/12/2017	6:15	0.030	9/13/2017	5:00	0.030
9/9/2017	10:15	0.033	9/10/2017	9:00	0.031	9/11/2017	7:45	0.033	9/12/2017	6:30	0.031	9/13/2017	5:15	0.030
9/9/2017	10:30	0.034	9/10/2017	9:15	0.031	9/11/2017	8:00	0.034	9/12/2017	6:45	0.031	9/13/2017	5:30	0.030
9/9/2017	10:45	0.034	9/10/2017	9:30	0.031	9/11/2017	8:15	0.032	9/12/2017	7:00	0.030	9/13/2017	5:45	0.030
9/9/2017	11:00	0.034	9/10/2017	9:45	0.031	9/11/2017	8:30	0.032	9/12/2017	7:15	0.030	9/13/2017	6:00	0.030
9/9/2017	11:15	0.034	9/10/2017	10:00	0.032	9/11/2017	8:45	0.032	9/12/2017	7:30	0.032	9/13/2017	6:15	0.030
9/9/2017	11:30	0.034	9/10/2017	10:15	0.032	9/11/2017	9:00	0.033	9/12/2017	7:45	0.032	9/13/2017	6:30	0.030
9/9/2017	11:45	0.033	9/10/2017	10:30	0.031	9/11/2017	9:15	0.032	9/12/2017	8:00	0.032	9/13/2017	6:45	0.030
9/9/2017	12:00	0.034	9/10/2017	10:45	0.032	9/11/2017	9:30	0.032	9/12/2017	8:15	0.031	9/13/2017	7:00	0.030
9/9/2017	12:15	0.034	9/10/2017	11:00	0.032	9/11/2017	9:45	0.032	9/12/2017	8:30	0.031	9/13/2017	7:15	0.030
9/9/2017	12:30	0.034	9/10/2017	11:15	0.032	9/11/2017	10:00	0.032	9/12/2017	8:45	0.031	9/13/2017	7:30	0.031
9/9/2017	12:45	0.034	9/10/2017	11:30	0.032	9/11/2017	10:15	0.033	9/12/2017	9:00	0.032	9/13/2017	7:45	0.031
9/9/2017	13:00	0.034	9/10/2017	11:45	0.032	9/11/2017	10:30	0.032	9/12/2017	9:15	0.030	9/13/2017	8:00	0.030
9/9/2017	13:15	0.033	9/10/2017	12:00	0.032	9/11/2017	10:45	0.033	9/12/2017	9:30	0.030	9/13/2017	8:15	0.030
9/9/2017	13:30	0.034												

11/28/2017	9:15	0.026	11/29/2017	8:00	0.026	11/30/2017	6:45	0.026
11/28/2017	9:30	0.026	11/29/2017	8:15	0.026	11/30/2017	7:00	0.026
11/28/2017	9:45	0.026	11/29/2017	8:30	0.026	11/30/2017	7:15	0.026
11/28/2017	10:00	0.026	11/29/2017	8:45	0.026	11/30/2017	7:30	0.026
11/28/2017	10:15	0.026	11/29/2017	9:00	0.027	11/30/2017	7:45	0.026
11/28/2017	10:30	0.026	11/29/2017	9:15	0.026	11/30/2017	8:00	0.026
11/28/2017	10:45	0.026	11/29/2017	9:30	0.026	11/30/2017	8:15	0.026
11/28/2017	11:00	0.026	11/29/2017	9:45	0.027	11/30/2017	8:30	0.026
11/28/2017	11:15	0.027	11/29/2017	10:00	0.026	11/30/2017	8:45	0.026
11/28/2017	11:30	0.027	11/29/2017	10:15	0.026	11/30/2017	9:00	0.026
11/28/2017	11:45	0.026	11/29/2017	10:30	0.026	11/30/2017	9:15	0.026
11/28/2017	12:00	0.027	11/29/2017	10:45	0.026	11/30/2017	9:30	0.026
11/28/2017	12:15	0.027	11/29/2017	11:00	0.026	11/30/2017	9:45	0.026
11/28/2017	12:30	0.027	11/29/2017	11:15	0.027	11/30/2017	10:00	0.026
11/28/2017	12:45	0.027	11/29/2017	11:30	0.026	11/30/2017	10:15	0.026
11/28/2017	13:00	0.027	11/29/2017	11:45	0.026	11/30/2017	10:30	0.026
11/28/2017	13:15	0.027	11/29/2017	12:00	0.026	11/30/2017	10:45	0.026
11/28/2017	13:30	0.027	11/29/2017	12:15	0.026	11/30/2017	11:00	0.026
11/28/2017	13:45	0.028	11/29/2017	12:30	0.026	11/30/2017	11:15	0.026
11/28/2017	14:00	0.027	11/29/2017	12:45	0.027	11/30/2017	11:30	0.026
11/28/2017	14:15	0.028	11/29/2017	13:00	0.027	11/30/2017	11:45	0.026
11/28/2017	14:30	0.027	11/29/2017	13:15	0.026	11/30/2017	12:00	0.026
11/28/2017	14:45	0.027	11/29/2017	13:30	0.026			
11/28/2017	15:00	0.028	11/29/2017	13:45	0.027			
11/28/2017	15:15	0.027	11/29/2017	14:00	0.027			
11/28/2017	15:30	0.027	11/29/2017	14:15	0.027			
11/28/2017	15:45	0.027	11/29/2017	14:30	0.026			
11/28/2017	16:00	0.027	11/29/2017	14:45	0.026			
11/28/2017	16:15	0.027	11/29/2017	15:00	0.027			
11/28/2017	16:30	0.027	11/29/2017	15:15	0.026			
11/28/2017	16:45	0.027	11/29/2017	15:30	0.026			
11/28/2017	17:00	0.027	11/29/2017	15:45	0.026			
11/28/2017	17:15	0.027	11/29/2017	16:00	0.026			
11/28/2017	17:30	0.027	11/29/2017	16:15	0.026			
11/28/2017	17:45	0.027	11/29/2017	16:30	0.026			
11/28/2017	18:00	0.026	11/29/2017	16:45	0.026			
11/28/2017	18:15	0.027	11/29/2017	17:00	0.026			
11/28/2017	18:30	0.027	11/29/2017	17:15	0.026			
11/28/2017	18:45	0.027	11/29/2017	17:30	0.026			
11/28/2017	19:00	0.027	11/29/2017	17:45	0.026			
11/28/2017	19:15	0.027	11/29/2017	18:00	0.026			
11/28/2017	19:30	0.027	11/29/2017	18:15	0.026			
11/28/2017	19:45	0.026	11/29/2017	18:30	0.026			
11/28/2017	20:00	0.026	11/29/2017	18:45	0.026			
11/28/2017	20:15	0.027	11/29/2017	19:00	0.026			
11/28/2017	20:30	0.027	11/29/2017	19:15	0.026			
11/28/2017	20:45	0.026	11/29/2017	19:30	0.026			
11/28/2017	21:00	0.027	11/29/2017	19:45	0.026			
11/28/2017	21:15	0.027	11/29/2017	20:00	0.026			
11/28/2017	21:30	0.027	11/29/2017	20:15	0.026			
11/28/2017	21:45	0.027	11/29/2017	20:30	0.026			
11/28/2017	22:00	0.027	11/29/2017	20:45	0.026			
11/28/2017	22:15	0.027	11/29/2017	21:00	0.026			
11/28/2017	22:30	0.027	11/29/2017	21:15	0.026			
11/28/2017	22:45	0.027	11/29/2017	21:30	0.026			
11/28/2017	23:00	0.027	11/29/2017	21:45	0.026			
11/28/2017	23:15	0.027	11/29/2017	22:00	0.026			
11/28/2017	23:30	0.027	11/29/2017	22:15	0.026			
11/28/2017	23:45	0.027	11/29/2017	22:30	0.026			
11/29/2017	0:00	0.027	11/29/2017	22:45	0.026			
11/29/2017	0:15	0.027	11/29/2017	23:00	0.026			
11/29/2017	0:30	0.027	11/29/2017	23:15	0.026			
11/29/2017	0:45	0.027	11/29/2017	23:30	0.026			
11/29/2017	1:00	0.027	11/29/2017	23:45	0.026			
11/29/2017	1:15	0.027	11/30/2017	0:00	0.026			
11/29/2017	1:30	0.027	11/30/2017	0:15	0.026			
11/29/2017	1:45	0.027	11/30/2017	0:30	0.026			
11/29/2017	2:00	0.027	11/30/2017	0:45	0.026			
11/29/2017	2:15	0.027	11/30/2017	1:00	0.026			
11/29/2017	2:30	0.027	11/30/2017	1:15	0.026			
11/29/2017	2:45	0.026	11/30/2017	1:30	0.026			
11/29/2017	3:00	0.026	11/30/2017	1:45	0.026			
11/29/2017	3:15	0.027	11/30/2017	2:00	0.026			
11/29/2017	3:30	0.026	11/30/2017	2:15	0.026			
11/29/2017	3:45	0.027	11/30/2017	2:30	0.026			
11/29/2017	4:00	0.027	11/30/2017	2:45	0.026			
11/29/2017	4:15	0.027	11/30/2017	3:00	0.026			
11/29/2017	4:30	0.026	11/30/2017	3:15	0.026			
11/29/2017	4:45	0.027	11/30/2017	3:30	0.026			
11/29/2017	5:00	0.026	11/30/2017	3:45	0.026			
11/29/2017	5:15	0.027	11/30/2017	4:00	0.026			
11/29/2017	5:30	0.026	11/30/2017	4:15	0.026			
11/29/2017	5:45	0.026	11/30/2017	4:30	0.026			
11/29/2017	6:00	0.026	11/30/2017	4:45	0.026			
11/29/2017	6:15	0.026	11/30/2017	5:00	0.026			
11/29/2017	6:30	0.026	11/30/2017	5:15	0.026			
11/29/2017	6:45	0.026	11/30/2017	5:30	0.026			
11/29/2017	7:00	0.027	11/30/2017	5:45	0.026			
11/29/2017	7:15	0.026	11/30/2017	6:00	0.026			
11/29/2017	7:30	0.026	11/30/2017	6:15	0.026			
11/29/2017	7:45	0.026	11/30/2017	6:30	0.026			

Hanlon Creek Monitoring Location Calibration Hydrographs and Hyetographs

Full Hydrograph/Hyetograph (2017):

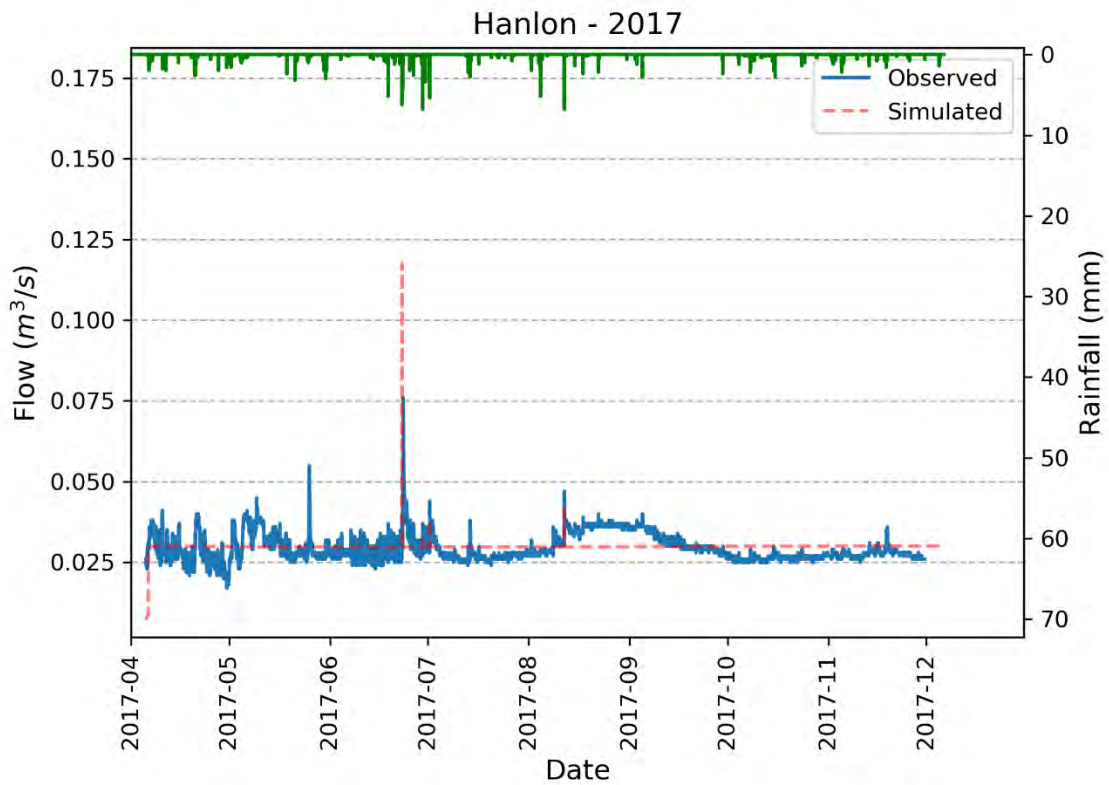

Event 23 Hydrograph/Hyetograph (May 25, 2017):

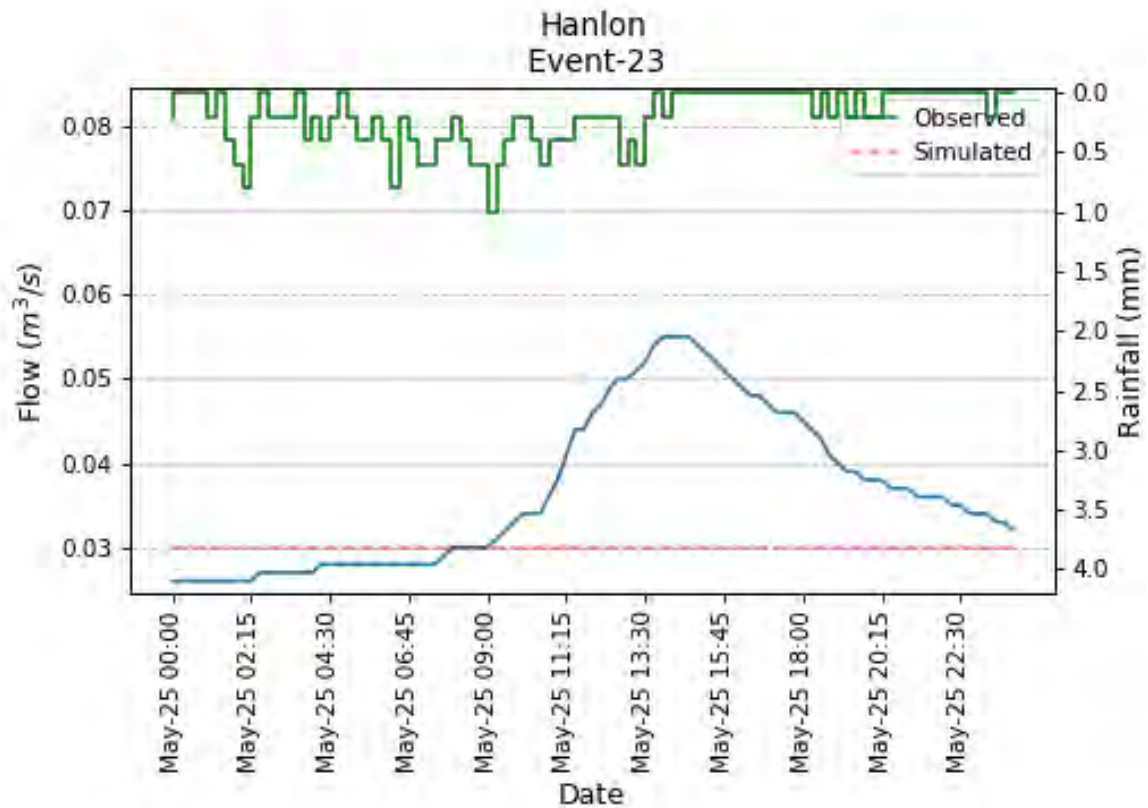

Event 24 Hydrograph/Hyetograph (June 23, 2017):

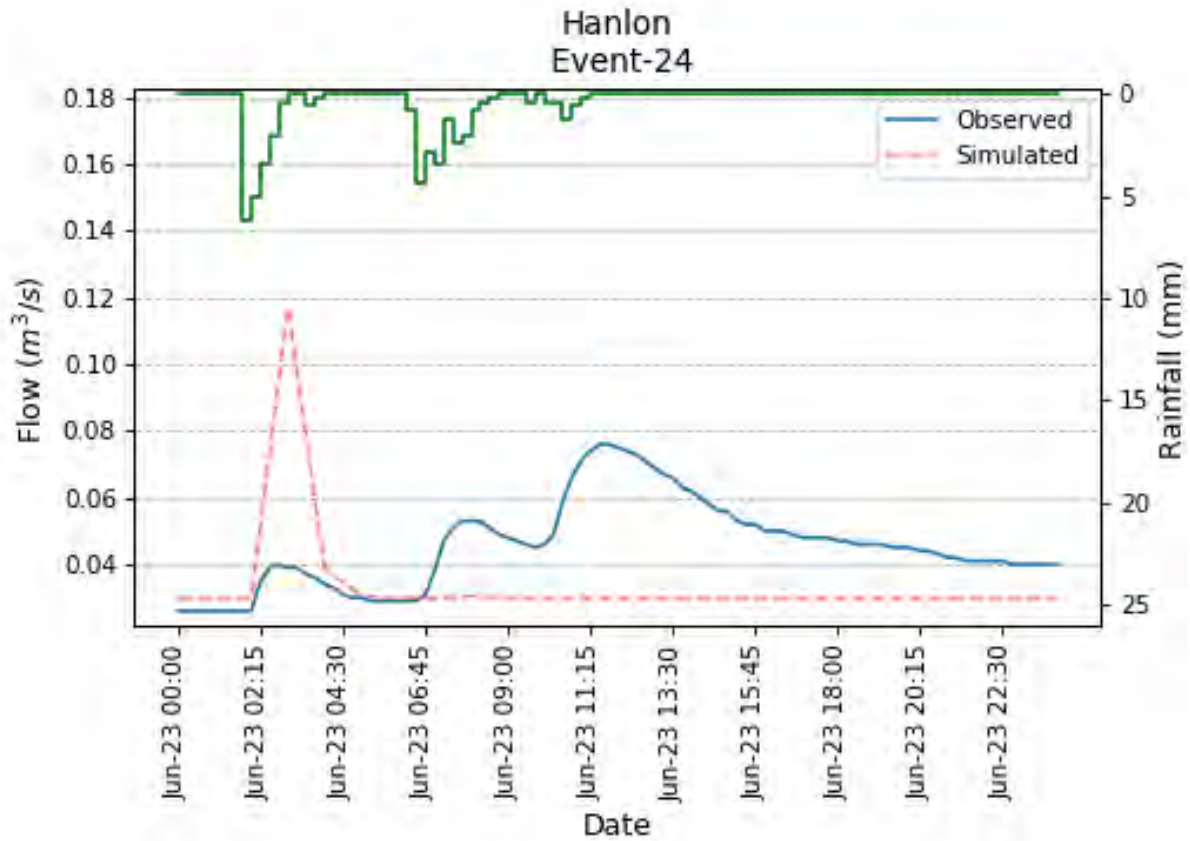

Event 25 Hydrograph/Hyetograph (August 11 - 12, 2017):

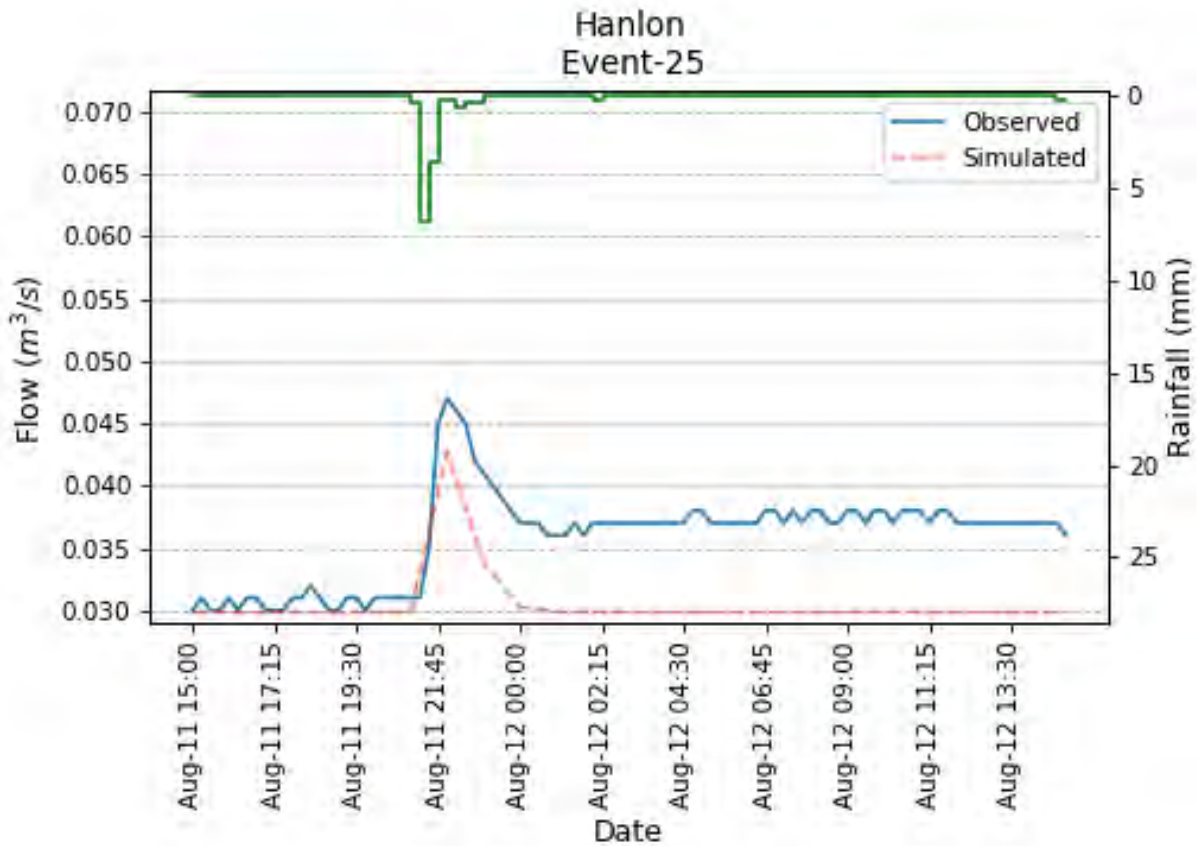

Event 31 Hydrograph\Hyetograph (November 18 - 19, 2017):

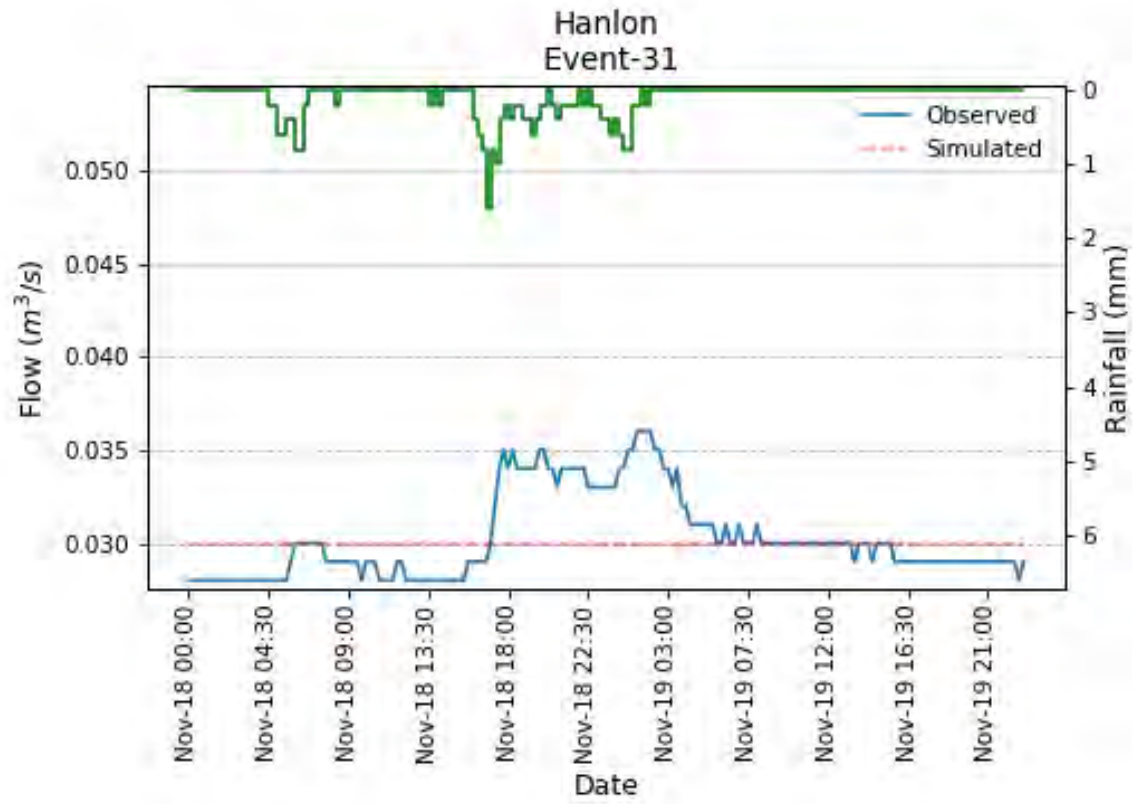

Calibration Charts:

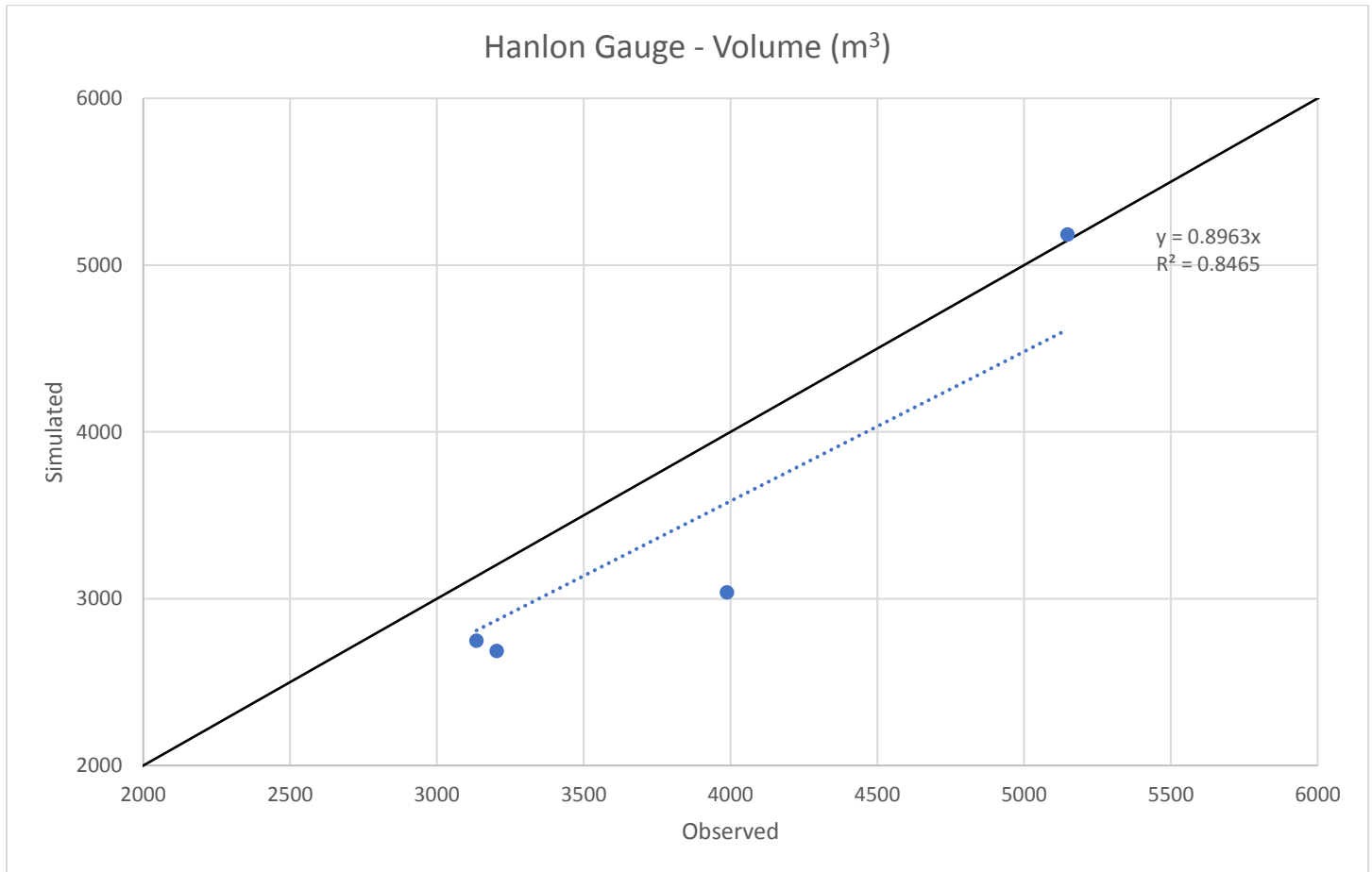

Hanlon Gauge - Maximum Flow (m³/s)

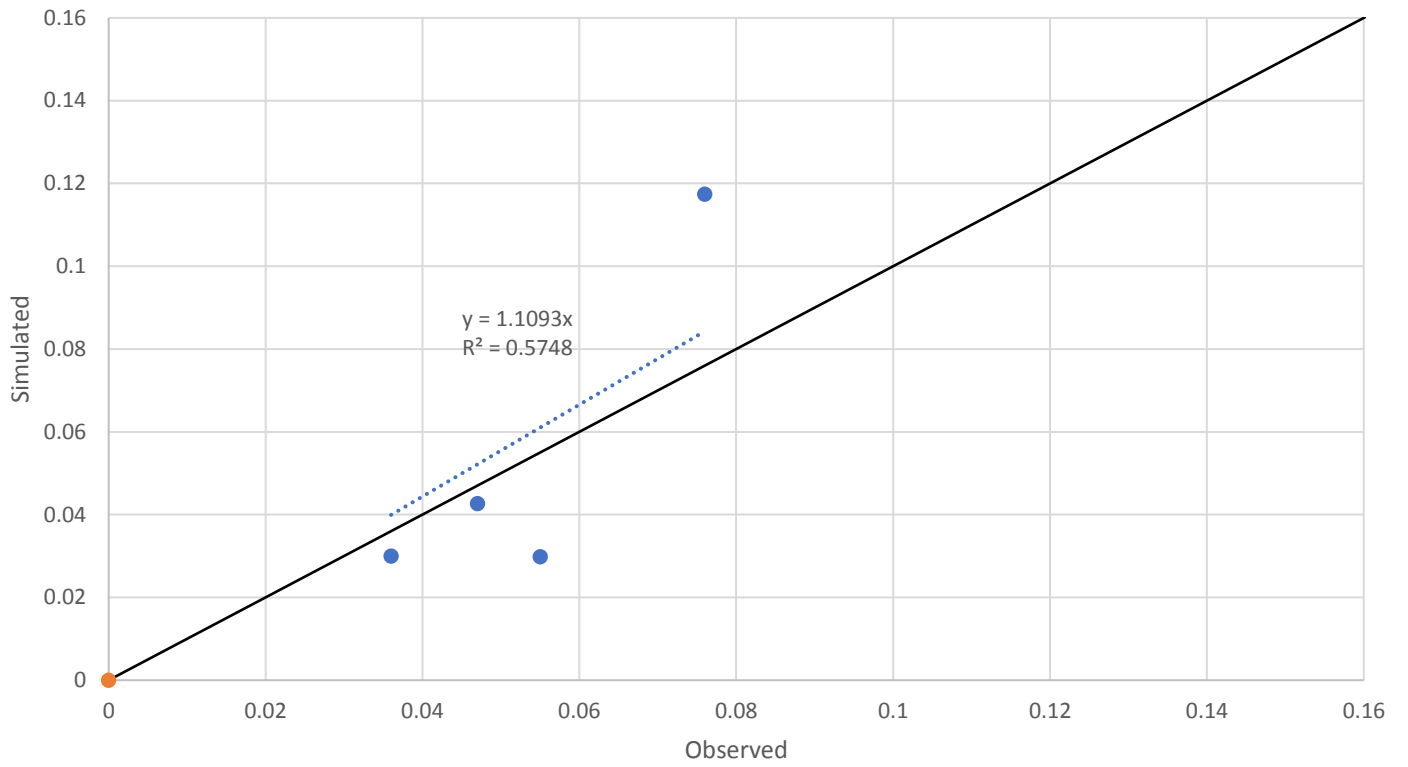

7/24/2016	1:30	0.006	7/25/2016	0:15	0.006	7/25/2016	23:00	0.008	7/26/2016	21:45	0.006	7/27/2016	20:30	0.007
7/24/2016	1:45	0.005	7/25/2016	0:30	0.007	7/25/2016	23:15	0.008	7/26/2016	22:00	0.006	7/27/2016	20:45	0.007
7/24/2016	2:00	0.006	7/25/2016	0:45	0.007	7/25/2016	23:30	0.008	7/26/2016	22:15	0.006	7/27/2016	21:00	0.006
7/24/2016	2:15	0.005	7/25/2016	1:00	0.008	7/25/2016	23:45	0.008	7/26/2016	22:30	0.006	7/27/2016	21:15	0.007
7/24/2016	2:30	0.005	7/25/2016	1:15	0.008	7/26/2016	0:00	0.008	7/26/2016	22:45	0.006	7/27/2016	21:30	0.007
7/24/2016	2:45	0.005	7/25/2016	1:30	0.008	7/26/2016	0:15	0.008	7/26/2016	23:00	0.005	7/27/2016	21:45	0.007
7/24/2016	3:00	0.005	7/25/2016	1:45	0.009	7/26/2016	0:30	0.008	7/26/2016	23:15	0.005	7/27/2016	22:00	0.006
7/24/2016	3:15	0.005	7/25/2016	2:00	0.008	7/26/2016	0:45	0.008	7/26/2016	23:30	0.005	7/27/2016	22:15	0.007
7/24/2016	3:30	0.005	7/25/2016	2:15	0.008	7/26/2016	1:00	0.007	7/26/2016	23:45	0.005	7/27/2016	22:30	0.007
7/24/2016	3:45	0.005	7/25/2016	2:30	0.008	7/26/2016	1:15	0.008	7/27/2016	0:00	0.005	7/27/2016	22:45	0.006
7/24/2016	4:00	0.005	7/25/2016	2:45	0.008	7/26/2016	1:30	0.008	7/27/2016	0:15	0.005	7/27/2016	23:00	0.006
7/24/2016	4:15	0.005	7/25/2016	3:00	0.007	7/26/2016	1:45	0.007	7/27/2016	0:30	0.005	7/27/2016	23:15	0.006
7/24/2016	4:30	0.005	7/25/2016	3:15	0.008	7/26/2016	2:00	0.007	7/27/2016	0:45	0.005	7/27/2016	23:30	0.006
7/24/2016	4:45	0.005	7/25/2016	3:30	0.008	7/26/2016	2:15	0.007	7/27/2016	1:00	0.005	7/27/2016	23:45	0.006
7/24/2016	5:00	0.005	7/25/2016	3:45	0.008	7/26/2016	2:30	0.007	7/27/2016	1:15	0.005	7/28/2016	0:00	0.007
7/24/2016	5:15	0.005	7/25/2016	4:00	0.009	7/26/2016	2:45	0.007	7/27/2016	1:30	0.005	7/28/2016	0:15	0.006
7/24/2016	5:30	0.005	7/25/2016	4:15	0.008	7/26/2016	3:00	0.007	7/27/2016	1:45	0.005	7/28/2016	0:30	0.006
7/24/2016	5:45	0.005	7/25/2016	4:30	0.006	7/26/2016	3:15	0.007	7/27/2016	2:00	0.005	7/28/2016	0:45	0.006
7/24/2016	6:00	0.005	7/25/2016	4:45	0.007	7/26/2016	3:30	0.007	7/27/2016	2:15	0.005	7/28/2016	1:00	0.006
7/24/2016	6:15	0.005	7/25/2016	5:00	0.008	7/26/2016	3:45	0.007	7/27/2016	2:30	0.005	7/28/2016	1:15	0.006
7/24/2016	6:30	0.005	7/25/2016	5:15	0.015	7/26/2016	4:00	0.007	7/27/2016	2:45	0.005	7/28/2016	1:30	0.006
7/24/2016	6:45	0.005	7/25/2016	5:30	0.019	7/26/2016	4:15	0.007	7/27/2016	3:00	0.005	7/28/2016	1:45	0.006
7/24/2016	7:00	0.005	7/25/2016	5:45	0.019	7/26/2016	4:30	0.007	7/27/2016	3:15	0.005	7/28/2016	2:00	0.006
7/24/2016	7:15	0.005	7/25/2016	6:00	0.020	7/26/2016	4:45	0.007	7/27/2016	3:30	0.005	7/28/2016	2:15	0.006
7/24/2016	7:30	0.005	7/25/2016	6:15	0.018	7/26/2016	5:00	0.006	7/27/2016	3:45	0.005	7/28/2016	2:30	0.006
7/24/2016	7:45	0.005	7/25/2016	6:30	0.017	7/26/2016	5:15	0.007	7/27/2016	4:00	0.005	7/28/2016	2:45	0.006
7/24/2016	8:00	0.005	7/25/2016	6:45	0.016	7/26/2016	5:30	0.006	7/27/2016	4:15	0.005	7/28/2016	3:00	0.006
7/24/2016	8:15	0.005	7/25/2016	7:00	0.015	7/26/2016	5:45	0.006	7/27/2016	4:30	0.005	7/28/2016	3:15	0.005
7/24/2016	8:30	0.006	7/25/2016	7:15	0.015	7/26/2016	6:00	0.006	7/27/2016	4:45	0.005	7/28/2016	3:30	0.005
7/24/2016	8:45	0.005	7/25/2016	7:30	0.013	7/26/2016	6:15	0.006	7/27/2016	5:00	0.005	7/28/2016	3:45	0.005
7/24/2016	9:00	0.005	7/25/2016	7:45	0.013	7/26/2016	6:30	0.006	7/27/2016	5:15	0.005	7/28/2016	4:00	0.006
7/24/2016	9:15	0.006	7/25/2016	8:00	0.012	7/26/2016	6:45	0.005	7/27/2016	5:30	0.005	7/28/2016	4:15	0.006
7/24/2016	9:30	0.006	7/25/2016	8:15	0.014	7/26/2016	7:00	0.005	7/27/2016	5:45	0.005	7/28/2016	4:30	0.006
7/24/2016	9:45	0.006	7/25/2016	8:30	0.013	7/26/2016	7:15	0.005	7/27/2016	6:00	0.005	7/28/2016	4:45	0.006
7/24/2016	10:00	0.006	7/25/2016	8:45	0.013	7/26/2016	7:30	0.005	7/27/2016	6:15	0.005	7/28/2016	5:00	0.005
7/24/2016	10:15	0.006	7/25/2016	9:00	0.014	7/26/2016	7:45	0.005	7/27/2016	6:30	0.005	7/28/2016	5:15	0.005
7/24/2016	10:30	0.007	7/25/2016	9:15	0.014	7/26/2016	8:00	0.006	7/27/2016	6:45	0.005	7/28/2016	5:30	0.005
7/24/2016	10:45	0.007	7/25/2016	9:30	0.014	7/26/2016	8:15	0.006	7/27/2016	7:00	0.005	7/28/2016	5:45	0.005
7/24/2016	11:00	0.007	7/25/2016	9:45	0.013	7/26/2016	8:30	0.005	7/27/2016	7:15	0.005	7/28/2016	6:00	0.005
7/24/2016	11:15	0.007	7/25/2016	10:00	0.014	7/26/2016	8:45	0.006	7/27/2016	7:30	0.005	7/28/2016	6:15	0.005
7/24/2016	11:30	0.008	7/25/2016	10:15	0.014	7/26/2016	9:00	0.006	7/27/2016	7:45	0.005	7/28/2016	6:30	0.005
7/24/2016	11:45	0.008	7/25/2016	10:30	0.014	7/26/2016	9:15	0.006	7/27/2016	8:00	0.005	7/28/2016	6:45	0.005
7/24/2016	12:00	0.009	7/25/2016	10:45	0.014	7/26/2016	9:30	0.006	7/27/2016	8:15	0.005	7/28/2016	7:00	0.005
7/24/2016	12:15	0.008	7/25/2016	11:00	0.013	7/26/2016	9:45	0.007	7/27/2016	8:30	0.005	7/28/2016	7:15	0.005
7/24/2016	12:30	0.008	7/25/2016	11:15	0.013	7/26/2016	10:00	0.007	7/27/2016	8:45	0.005	7/28/2016	7:30	0.005
7/24/2016	12:45	0.008	7/25/2016	11:30	0.013	7/26/2016	10:15	0.007	7/27/2016	9:00	0.006	7/28/2016	7:45	0.005
7/24/2016	13:00	0.009	7/25/2016	11:45	0.013	7/26/2016	10:30	0.008	7/27/2016	9:15	0.006	7/28/2016	8:00	0.005
7/24/2016	13:15	0.008	7/25/2016	12:00	0.013	7/26/2016	10:45	0.008	7/27/2016	9:30	0.006	7/28/2016	8:15	0.005
7/24/2016	13:30	0.009	7/25/2016	12:15	0.014	7/26/2016	11:00	0.008	7/27/2016	9:45	0.006	7/28/2016	8:30	0.005
7/24/2016	13:45	0.008	7/25/2016	12:30	0.013	7/26/2016	11:15	0.009	7/27/2016	10:00	0.007	7/28/2016	8:45	0.005
7/24/2016	14:00	0.009	7/25/2016	12:45	0.014	7/26/2016	11:30	0.009	7/27/2016	10:15	0.007	7/28/2016	9:00	0.005
7/24/2016	14:15	0.009	7/25/2016	13:00	0.014	7/26/2016	11:45	0.009	7/27/2016	10:30	0.007	7/28/2016	9:15	0.005
7/24/2016	14:30	0.008	7/25/2016	13:15	0.014	7/26/2016	12:00	0.009	7/27/2016	10:45	0.008	7/28/2016	9:30	0.006
7/24/2016	14:45	0.008	7/25/2016	13:30	0.015	7/26/2016	12:15	0.009	7/27/2016	11:00	0.009	7/28/2016	9:45	0.006
7/24/2016	15:00	0.009	7/25/2016	13:45	0.015	7/26/2016	12:30	0.010	7/27/2016	11:15	0.009	7/28/2016	10:00	0.007
7/24/2016	15:15	0.008	7/25/2016	14:00	0.015	7/26/2016	12:45	0.010	7/27/2016	11:30	0.009	7/28/2016	10:15	0.007
7/24/2016	15:30	0.008	7/25/2016	14:15	0.015	7/26/2016	13:00	0.010	7/27/2016	11:45	0.009	7/28/2016	10:30	0.007
7/24/2016	15:45	0.008	7/25/2016	14:30	0.014	7/26/2016	13:15	0.010	7/27/2016	12:00	0.010	7/28/2016	10:45	0.008
7/24/2016	16:00	0.008	7/25/2016	14:45	0.014	7/26/2016	13:30	0.010	7/27/2016	12:15	0.010	7/28/2016	11:00	0.008
7/24/2016	16:15	0.008	7/25/2016	15:00	0.015	7/26/2016	13:45	0.010	7/27/2016	12:30	0.010	7/28/2016	11:15	0.008
7/24/2016	16:30	0.008	7/25/2016	15:15	0.015	7/26/2016	14:00	0.010	7/27/2016	12:45	0.011	7/28/2016	11:30	0.008
7/24/2016	16:45	0.008	7/25/2016	15:30	0.015	7/26/2016	14:15	0.010	7/27/2016	13:00	0.011	7/28/2016	11:45	0.008
7/24/2016	17:00	0.008	7/25/2016	15:45	0.014	7/26/2016	14:30	0.010	7/27/2016	13:15	0.010	7/28/2016	12:00	0.008
7/24/2016	17:15	0.008	7/25/2016	16:00	0.015	7/26/2016	14:45	0.010	7/27/2016	13:30	0.011	7/28/2016	12:15	0.009
7/24/2016	17:30	0.008	7/25/2016	16:15	0.014	7/26/2016	15:00	0.010	7/27/2016	13:45	0.011	7/28/2016	12:30	0.009
7/24/2016	17:45	0.008	7/25/2016	16:30	0.014	7/26/2016	15:15	0.010	7/27/2016	14:00	0.011	7/28/2016	12:45	0.010
7/24/2016	18:00	0.008	7/25/2016	16:45	0.013	7/26/2016	15:30	0.010	7/27/2016	14:15	0.011	7/28/2016	13:00	0.009
7/24/2016	18:15	0.008	7/25/2016	17:00	0.013	7/26/2016	15:45	0.010	7/27/2016	14:30	0.010	7/28/2016	13:15	0.009
7/24/2016	18:30	0.008	7/25/2016	17:15	0.012	7/26/2016	16:00	0.010	7/27/2016	14:45	0.010	7/28/2016	13:30	0.009
7/24/2016	18:45	0.008	7/25/2016	17:30	0.011	7/26/2016	16:15	0.010	7/27/2016	15:00	0.010	7/28/2016	13:45	0.009
7/24/2016	19:00	0.008	7/25/2016	17:45	0.012	7/26/2016	16:30	0.009	7/27/2016	15:15	0.011	7/28/2016	14:00	0.010
7/24/2016	19:15	0.008	7/25/2016	18:00	0.011	7/26/2016	16:45	0.009	7/27/201					

7/28/2016	19:15	0.007	7/29/2016	18:00	0.006	7/30/2016	16:45	0.007	7/31/2016	15:30	0.006	8/1/2016	14:15	0.007
7/28/2016	19:30	0.006	7/29/2016	18:15	0.007	7/30/2016	17:00	0.007	7/31/2016	15:45	0.006	8/1/2016	14:30	0.006
7/28/2016	19:45	0.007	7/29/2016	18:30	0.007	7/30/2016	17:15	0.007	7/31/2016	16:00	0.006	8/1/2016	14:45	0.006
7/28/2016	20:00	0.006	7/29/2016	18:45	0.006	7/30/2016	17:30	0.007	7/31/2016	16:15	0.006	8/1/2016	15:00	0.006
7/28/2016	20:15	0.006	7/29/2016	19:00	0.006	7/30/2016	17:45	0.006	7/31/2016	16:30	0.006	8/1/2016	15:15	0.006
7/28/2016	20:30	0.006	7/29/2016	19:15	0.007	7/30/2016	18:00	0.006	7/31/2016	16:45	0.006	8/1/2016	15:30	0.006
7/28/2016	20:45	0.006	7/29/2016	19:30	0.006	7/30/2016	18:15	0.006	7/31/2016	17:00	0.006	8/1/2016	15:45	0.006
7/28/2016	21:00	0.007	7/29/2016	19:45	0.006	7/30/2016	18:30	0.006	7/31/2016	17:15	0.006	8/1/2016	16:00	0.006
7/28/2016	21:15	0.006	7/29/2016	20:00	0.005	7/30/2016	18:45	0.006	7/31/2016	17:30	0.006	8/1/2016	16:15	0.006
7/28/2016	21:30	0.007	7/29/2016	20:15	0.005	7/30/2016	19:00	0.006	7/31/2016	17:45	0.006	8/1/2016	16:30	0.006
7/28/2016	21:45	0.007	7/29/2016	20:30	0.005	7/30/2016	19:15	0.006	7/31/2016	18:00	0.006	8/1/2016	16:45	0.007
7/28/2016	22:00	0.006	7/29/2016	20:45	0.005	7/30/2016	19:30	0.005	7/31/2016	18:15	0.006	8/1/2016	17:00	0.006
7/28/2016	22:15	0.007	7/29/2016	21:00	0.005	7/30/2016	19:45	0.006	7/31/2016	18:30	0.005	8/1/2016	17:15	0.006
7/28/2016	22:30	0.007	7/29/2016	21:15	0.005	7/30/2016	20:00	0.005	7/31/2016	18:45	0.005	8/1/2016	17:30	0.006
7/28/2016	22:45	0.007	7/29/2016	21:30	0.005	7/30/2016	20:15	0.005	7/31/2016	19:00	0.006	8/1/2016	17:45	0.006
7/28/2016	23:00	0.007	7/29/2016	21:45	0.005	7/30/2016	20:30	0.005	7/31/2016	19:15	0.005	8/1/2016	18:00	0.005
7/28/2016	23:15	0.006	7/29/2016	22:00	0.005	7/30/2016	20:45	0.005	7/31/2016	19:30	0.005	8/1/2016	18:15	0.005
7/28/2016	23:30	0.006	7/29/2016	22:15	0.004	7/30/2016	21:00	0.005	7/31/2016	19:45	0.005	8/1/2016	18:30	0.005
7/28/2016	23:45	0.006	7/29/2016	22:30	0.005	7/30/2016	21:15	0.005	7/31/2016	20:00	0.005	8/1/2016	18:45	0.005
7/29/2016	0:00	0.006	7/29/2016	22:45	0.005	7/30/2016	21:30	0.005	7/31/2016	20:15	0.005	8/1/2016	19:00	0.005
7/29/2016	0:15	0.006	7/29/2016	23:00	0.005	7/30/2016	21:45	0.005	7/31/2016	20:30	0.005	8/1/2016	19:15	0.005
7/29/2016	0:30	0.006	7/29/2016	23:15	0.005	7/30/2016	22:00	0.005	7/31/2016	20:45	0.005	8/1/2016	19:30	0.005
7/29/2016	0:45	0.006	7/29/2016	23:30	0.005	7/30/2016	22:15	0.005	7/31/2016	21:00	0.005	8/1/2016	19:45	0.005
7/29/2016	1:00	0.005	7/29/2016	23:45	0.005	7/30/2016	22:30	0.005	7/31/2016	21:15	0.005	8/1/2016	20:00	0.005
7/29/2016	1:15	0.005	7/30/2016	0:00	0.005	7/30/2016	22:45	0.005	7/31/2016	21:30	0.005	8/1/2016	20:15	0.005
7/29/2016	1:30	0.005	7/30/2016	0:15	0.005	7/30/2016	23:00	0.005	7/31/2016	21:45	0.005	8/1/2016	20:30	0.005
7/29/2016	1:45	0.005	7/30/2016	0:30	0.005	7/30/2016	23:15	0.005	7/31/2016	22:00	0.005	8/1/2016	20:45	0.005
7/29/2016	2:00	0.005	7/30/2016	0:45	0.005	7/30/2016	23:30	0.005	7/31/2016	22:15	0.005	8/1/2016	21:00	0.005
7/29/2016	2:15	0.005	7/30/2016	1:00	0.005	7/30/2016	23:45	0.005	7/31/2016	22:30	0.005	8/1/2016	21:15	0.004
7/29/2016	2:30	0.005	7/30/2016	1:15	0.005	7/31/2016	0:00	0.005	7/31/2016	22:45	0.005	8/1/2016	21:30	0.005
7/29/2016	2:45	0.005	7/30/2016	1:30	0.005	7/31/2016	0:15	0.005	7/31/2016	23:00	0.005	8/1/2016	21:45	0.005
7/29/2016	3:00	0.005	7/30/2016	1:45	0.005	7/31/2016	0:30	0.005	7/31/2016	23:15	0.005	8/1/2016	22:00	0.005
7/29/2016	3:15	0.005	7/30/2016	2:00	0.005	7/31/2016	0:45	0.005	7/31/2016	23:30	0.005	8/1/2016	22:15	0.004
7/29/2016	3:30	0.005	7/30/2016	2:15	0.005	7/31/2016	1:00	0.005	7/31/2016	23:45	0.005	8/1/2016	22:30	0.005
7/29/2016	3:45	0.005	7/30/2016	2:30	0.005	7/31/2016	1:15	0.005	8/1/2016	0:00	0.005	8/1/2016	22:45	0.005
7/29/2016	4:00	0.005	7/30/2016	2:45	0.005	7/31/2016	1:30	0.005	8/1/2016	0:15	0.004	8/1/2016	23:00	0.004
7/29/2016	4:15	0.005	7/30/2016	3:00	0.005	7/31/2016	1:45	0.005	8/1/2016	0:30	0.005	8/1/2016	23:15	0.005
7/29/2016	4:30	0.005	7/30/2016	3:15	0.005	7/31/2016	2:00	0.005	8/1/2016	0:45	0.005	8/1/2016	23:30	0.005
7/29/2016	4:45	0.005	7/30/2016	3:30	0.005	7/31/2016	2:15	0.005	8/1/2016	1:00	0.005	8/1/2016	23:45	0.004
7/29/2016	5:00	0.005	7/30/2016	3:45	0.005	7/31/2016	2:30	0.005	8/1/2016	1:15	0.005	8/2/2016	0:00	0.005
7/29/2016	5:15	0.005	7/30/2016	4:00	0.005	7/31/2016	2:45	0.005	8/1/2016	1:30	0.005	8/2/2016	0:15	0.004
7/29/2016	5:30	0.005	7/30/2016	4:15	0.005	7/31/2016	3:00	0.005	8/1/2016	1:45	0.005	8/2/2016	0:30	0.004
7/29/2016	5:45	0.005	7/30/2016	4:30	0.005	7/31/2016	3:15	0.005	8/1/2016	2:00	0.005	8/2/2016	0:45	0.005
7/29/2016	6:00	0.005	7/30/2016	4:45	0.005	7/31/2016	3:30	0.005	8/1/2016	2:15	0.004	8/2/2016	1:00	0.004
7/29/2016	6:15	0.005	7/30/2016	5:00	0.005	7/31/2016	3:45	0.005	8/1/2016	2:30	0.004	8/2/2016	1:15	0.005
7/29/2016	6:30	0.005	7/30/2016	5:15	0.005	7/31/2016	4:00	0.005	8/1/2016	2:45	0.004	8/2/2016	1:30	0.005
7/29/2016	6:45	0.005	7/30/2016	5:30	0.005	7/31/2016	4:15	0.005	8/1/2016	3:00	0.005	8/2/2016	1:45	0.005
7/29/2016	7:00	0.005	7/30/2016	5:45	0.005	7/31/2016	4:30	0.005	8/1/2016	3:15	0.005	8/2/2016	2:00	0.005
7/29/2016	7:15	0.005	7/30/2016	6:00	0.005	7/31/2016	4:45	0.005	8/1/2016	3:30	0.005	8/2/2016	2:15	0.005
7/29/2016	7:30	0.005	7/30/2016	6:15	0.005	7/31/2016	5:00	0.005	8/1/2016	3:45	0.005	8/2/2016	2:30	0.005
7/29/2016	7:45	0.005	7/30/2016	6:30	0.005	7/31/2016	5:15	0.005	8/1/2016	4:00	0.004	8/2/2016	2:45	0.005
7/29/2016	8:00	0.005	7/30/2016	6:45	0.005	7/31/2016	5:30	0.005	8/1/2016	4:15	0.004	8/2/2016	3:00	0.005
7/29/2016	8:15	0.005	7/30/2016	7:00	0.005	7/31/2016	5:45	0.005	8/1/2016	4:30	0.004	8/2/2016	3:15	0.005
7/29/2016	8:30	0.005	7/30/2016	7:15	0.004	7/31/2016	6:00	0.005	8/1/2016	4:45	0.005	8/2/2016	3:30	0.005
7/29/2016	8:45	0.005	7/30/2016	7:30	0.005	7/31/2016	6:15	0.005	8/1/2016	5:00	0.004	8/2/2016	3:45	0.004
7/29/2016	9:00	0.005	7/30/2016	7:45	0.005	7/31/2016	6:30	0.005	8/1/2016	5:15	0.004	8/2/2016	4:00	0.004
7/29/2016	9:15	0.005	7/30/2016	8:00	0.005	7/31/2016	6:45	0.005	8/1/2016	5:30	0.004	8/2/2016	4:15	0.005
7/29/2016	9:30	0.005	7/30/2016	8:15	0.005	7/31/2016	7:00	0.005	8/1/2016	5:45	0.004	8/2/2016	4:30	0.005
7/29/2016	9:45	0.005	7/30/2016	8:30	0.005	7/31/2016	7:15	0.005	8/1/2016	6:00	0.004	8/2/2016	4:45	0.005
7/29/2016	10:00	0.005	7/30/2016	8:45	0.005	7/31/2016	7:30	0.005	8/1/2016	6:15	0.004	8/2/2016	5:00	0.004
7/29/2016	10:15	0.006	7/30/2016	9:00	0.005	7/31/2016	7:45	0.005	8/1/2016	6:30	0.004	8/2/2016	5:15	0.005
7/29/2016	10:30	0.006	7/30/2016	9:15	0.005	7/31/2016	8:00	0.005	8/1/2016	6:45	0.004	8/2/2016	5:30	0.005
7/29/2016	10:45	0.006	7/30/2016	9:30	0.005	7/31/2016	8:15	0.005	8/1/2016	7:00	0.004	8/2/2016	5:45	0.004
7/29/2016	11:00	0.006	7/30/2016	9:45	0.005	7/31/2016	8:30	0.005	8/1/2016	7:15	0.004	8/2/2016	6:00	0.005
7/29/2016	11:15	0.006	7/30/2016	10:00	0.005	7/31/2016	8:45	0.005	8/1/2016	7:30	0.005	8/2/2016	6:15	0.004
7/29/2016	11:30	0.006	7/30/2016	10:15	0.005	7/31/2016	9:00	0.005	8/1/2016	7:45	0.005	8/2/2016	6:30	0.004
7/29/2016	11:45	0.007	7/30/2016	10:30	0.005	7/31/2016	9:15	0.005	8/1/2016	8:00	0.005	8/2/2016	6:45	0.005
7/29/2016	12:00	0.008	7/30/2016	10:45	0.005	7/31/2016	9:30	0.005	8/1/2016	8:15	0.005	8/2/2016	7:00	0.005
7/29/2016	12:15	0.008	7/30/2016	11:00	0.005	7/31/2016	9:45	0.005	8/1/2016	8:30	0.005	8/2/2016	7:15	0.005
7/29/2016	12:30	0.009	7/30/2016	11:15	0.005	7/31/2016	10:00	0.005	8/1/2016	8:45	0.005	8/2/2016	7:30	0.005
7/29/2016	12:45	0.009	7/30/2016	11:30	0.005	7/31/2016	10:15	0.005	8/1/2016	9:00	0.005	8/2/2016	7:45	0.005
7/29/2016	13:00	0.009	7/30/2016	11:45	0.005	7/31/2016	10:30	0.005	8/1/2016	9:15	0.005	8/2/2016	8:00	0.005
7/29/2016	13:15	0.009	7/30/2016											

8/2/2016	13:00	0.007	8/3/2016	11:45	0.005	8/4/2016	10:30	0.005	8/5/2016	9:15	0.007	8/6/2016	8:00	0.005
8/2/2016	13:15	0.007	8/3/2016	12:00	0.005	8/4/2016	10:45	0.006	8/5/2016	9:30	0.007	8/6/2016	8:15	0.005
8/2/2016	13:30	0.007	8/3/2016	12:15	0.006	8/4/2016	11:00	0.006	8/5/2016	9:45	0.008	8/6/2016	8:30	0.005
8/2/2016	13:45	0.008	8/3/2016	12:30	0.006	8/4/2016	11:15	0.006	8/5/2016	10:00	0.008	8/6/2016	8:45	0.005
8/2/2016	14:00	0.007	8/3/2016	12:45	0.006	8/4/2016	11:30	0.006	8/5/2016	10:15	0.008	8/6/2016	9:00	0.005
8/2/2016	14:15	0.007	8/3/2016	13:00	0.007	8/4/2016	11:45	0.007	8/5/2016	10:30	0.009	8/6/2016	9:15	0.006
8/2/2016	14:30	0.007	8/3/2016	13:15	0.006	8/4/2016	12:00	0.006	8/5/2016	10:45	0.009	8/6/2016	9:30	0.006
8/2/2016	14:45	0.008	8/3/2016	13:30	0.007	8/4/2016	12:15	0.007	8/5/2016	11:00	0.010	8/6/2016	9:45	0.006
8/2/2016	15:00	0.006	8/3/2016	13:45	0.007	8/4/2016	12:30	0.007	8/5/2016	11:15	0.010	8/6/2016	10:00	0.006
8/2/2016	15:15	0.007	8/3/2016	14:00	0.007	8/4/2016	12:45	0.008	8/5/2016	11:30	0.010	8/6/2016	10:15	0.006
8/2/2016	15:30	0.007	8/3/2016	14:15	0.006	8/4/2016	13:00	0.008	8/5/2016	11:45	0.010	8/6/2016	10:30	0.007
8/2/2016	15:45	0.006	8/3/2016	14:30	0.006	8/4/2016	13:15	0.008	8/5/2016	12:00	0.010	8/6/2016	10:45	0.006
8/2/2016	16:00	0.006	8/3/2016	14:45	0.007	8/4/2016	13:30	0.008	8/5/2016	12:15	0.010	8/6/2016	11:00	0.007
8/2/2016	16:15	0.006	8/3/2016	15:00	0.006	8/4/2016	13:45	0.008	8/5/2016	12:30	0.010	8/6/2016	11:15	0.007
8/2/2016	16:30	0.006	8/3/2016	15:15	0.006	8/4/2016	14:00	0.008	8/5/2016	12:45	0.010	8/6/2016	11:30	0.007
8/2/2016	16:45	0.006	8/3/2016	15:30	0.006	8/4/2016	14:15	0.009	8/5/2016	13:00	0.011	8/6/2016	11:45	0.007
8/2/2016	17:00	0.006	8/3/2016	15:45	0.006	8/4/2016	14:30	0.009	8/5/2016	13:15	0.011	8/6/2016	12:00	0.008
8/2/2016	17:15	0.006	8/3/2016	16:00	0.006	8/4/2016	14:45	0.009	8/5/2016	13:30	0.011	8/6/2016	12:15	0.008
8/2/2016	17:30	0.005	8/3/2016	16:15	0.006	8/4/2016	15:00	0.009	8/5/2016	13:45	0.011	8/6/2016	12:30	0.009
8/2/2016	17:45	0.005	8/3/2016	16:30	0.006	8/4/2016	15:15	0.009	8/5/2016	14:00	0.010	8/6/2016	12:45	0.008
8/2/2016	18:00	0.005	8/3/2016	16:45	0.006	8/4/2016	15:30	0.009	8/5/2016	14:15	0.010	8/6/2016	13:00	0.009
8/2/2016	18:15	0.005	8/3/2016	17:00	0.006	8/4/2016	15:45	0.009	8/5/2016	14:30	0.010	8/6/2016	13:15	0.009
8/2/2016	18:30	0.005	8/3/2016	17:15	0.006	8/4/2016	16:00	0.009	8/5/2016	14:45	0.008	8/6/2016	13:30	0.009
8/2/2016	18:45	0.005	8/3/2016	17:30	0.006	8/4/2016	16:15	0.009	8/5/2016	15:00	0.008	8/6/2016	13:45	0.009
8/2/2016	19:00	0.005	8/3/2016	17:45	0.005	8/4/2016	16:30	0.008	8/5/2016	15:15	0.011	8/6/2016	14:00	0.010
8/2/2016	19:15	0.005	8/3/2016	18:00	0.005	8/4/2016	16:45	0.008	8/5/2016	15:30	0.011	8/6/2016	14:15	0.009
8/2/2016	19:30	0.005	8/3/2016	18:15	0.006	8/4/2016	17:00	0.008	8/5/2016	15:45	0.010	8/6/2016	14:30	0.009
8/2/2016	19:45	0.005	8/3/2016	18:30	0.005	8/4/2016	17:15	0.008	8/5/2016	16:00	0.010	8/6/2016	14:45	0.010
8/2/2016	20:00	0.005	8/3/2016	18:45	0.005	8/4/2016	17:30	0.007	8/5/2016	16:15	0.010	8/6/2016	15:00	0.010
8/2/2016	20:15	0.005	8/3/2016	19:00	0.005	8/4/2016	17:45	0.007	8/5/2016	16:30	0.009	8/6/2016	15:15	0.010
8/2/2016	20:30	0.005	8/3/2016	19:15	0.005	8/4/2016	18:00	0.007	8/5/2016	16:45	0.009	8/6/2016	15:30	0.010
8/2/2016	20:45	0.005	8/3/2016	19:30	0.005	8/4/2016	18:15	0.007	8/5/2016	17:00	0.010	8/6/2016	15:45	0.010
8/2/2016	21:00	0.005	8/3/2016	19:45	0.005	8/4/2016	18:30	0.007	8/5/2016	17:15	0.009	8/6/2016	16:00	0.010
8/2/2016	21:15	0.005	8/3/2016	20:00	0.005	8/4/2016	18:45	0.006	8/5/2016	17:30	0.010	8/6/2016	16:15	0.009
8/2/2016	21:30	0.005	8/3/2016	20:15	0.005	8/4/2016	19:00	0.007	8/5/2016	17:45	0.009	8/6/2016	16:30	0.009
8/2/2016	21:45	0.005	8/3/2016	20:30	0.005	8/4/2016	19:15	0.006	8/5/2016	18:00	0.009	8/6/2016	16:45	0.009
8/2/2016	22:00	0.004	8/3/2016	20:45	0.005	8/4/2016	19:30	0.006	8/5/2016	18:15	0.009	8/6/2016	17:00	0.008
8/2/2016	22:15	0.005	8/3/2016	21:00	0.005	8/4/2016	19:45	0.006	8/5/2016	18:30	0.009	8/6/2016	17:15	0.008
8/2/2016	22:30	0.004	8/3/2016	21:15	0.004	8/4/2016	20:00	0.006	8/5/2016	18:45	0.009	8/6/2016	17:30	0.008
8/2/2016	22:45	0.004	8/3/2016	21:30	0.004	8/4/2016	20:15	0.006	8/5/2016	19:00	0.008	8/6/2016	17:45	0.007
8/2/2016	23:00	0.005	8/3/2016	21:45	0.004	8/4/2016	20:30	0.006	8/5/2016	19:15	0.008	8/6/2016	18:00	0.008
8/2/2016	23:15	0.005	8/3/2016	22:00	0.004	8/4/2016	20:45	0.006	8/5/2016	19:30	0.008	8/6/2016	18:15	0.007
8/2/2016	23:30	0.005	8/3/2016	22:15	0.005	8/4/2016	21:00	0.005	8/5/2016	19:45	0.008	8/6/2016	18:30	0.007
8/2/2016	23:45	0.004	8/3/2016	22:30	0.004	8/4/2016	21:15	0.005	8/5/2016	20:00	0.007	8/6/2016	18:45	0.007
8/3/2016	0:00	0.004	8/3/2016	22:45	0.004	8/4/2016	21:30	0.005	8/5/2016	20:15	0.007	8/6/2016	19:00	0.007
8/3/2016	0:15	0.004	8/3/2016	23:00	0.004	8/4/2016	21:45	0.005	8/5/2016	20:30	0.007	8/6/2016	19:15	0.006
8/3/2016	0:30	0.004	8/3/2016	23:15	0.004	8/4/2016	22:00	0.005	8/5/2016	20:45	0.007	8/6/2016	19:30	0.006
8/3/2016	0:45	0.004	8/3/2016	23:30	0.004	8/4/2016	22:15	0.005	8/5/2016	21:00	0.007	8/6/2016	19:45	0.006
8/3/2016	1:00	0.005	8/3/2016	23:45	0.004	8/4/2016	22:30	0.005	8/5/2016	21:15	0.007	8/6/2016	20:00	0.006
8/3/2016	1:15	0.005	8/4/2016	0:00	0.004	8/4/2016	22:45	0.005	8/5/2016	21:30	0.007	8/6/2016	20:15	0.006
8/3/2016	1:30	0.004	8/4/2016	0:15	0.004	8/4/2016	23:00	0.005	8/5/2016	21:45	0.006	8/6/2016	20:30	0.006
8/3/2016	1:45	0.004	8/4/2016	0:30	0.004	8/4/2016	23:15	0.005	8/5/2016	22:00	0.006	8/6/2016	20:45	0.005
8/3/2016	2:00	0.004	8/4/2016	0:45	0.004	8/4/2016	23:30	0.005	8/5/2016	22:15	0.007	8/6/2016	21:00	0.005
8/3/2016	2:15	0.004	8/4/2016	1:00	0.004	8/4/2016	23:45	0.005	8/5/2016	22:30	0.006	8/6/2016	21:15	0.005
8/3/2016	2:30	0.004	8/4/2016	1:15	0.004	8/5/2016	0:00	0.005	8/5/2016	22:45	0.007	8/6/2016	21:30	0.005
8/3/2016	2:45	0.004	8/4/2016	1:30	0.004	8/5/2016	0:15	0.005	8/5/2016	23:00	0.006	8/6/2016	21:45	0.005
8/3/2016	3:00	0.004	8/4/2016	1:45	0.004	8/5/2016	0:30	0.005	8/5/2016	23:15	0.006	8/6/2016	22:00	0.005
8/3/2016	3:15	0.004	8/4/2016	2:00	0.004	8/5/2016	0:45	0.005	8/5/2016	23:30	0.006	8/6/2016	22:15	0.005
8/3/2016	3:30	0.004	8/4/2016	2:15	0.005	8/5/2016	1:00	0.005	8/5/2016	23:45	0.006	8/6/2016	22:30	0.005
8/3/2016	3:45	0.004	8/4/2016	2:30	0.005	8/5/2016	1:15	0.005	8/6/2016	0:00	0.006	8/6/2016	22:45	0.005
8/3/2016	4:00	0.004	8/4/2016	2:45	0.004	8/5/2016	1:30	0.005	8/6/2016	0:15	0.006	8/6/2016	23:00	0.005
8/3/2016	4:15	0.004	8/4/2016	3:00	0.004	8/5/2016	1:45	0.005	8/6/2016	0:30	0.006	8/6/2016	23:15	0.005
8/3/2016	4:30	0.004	8/4/2016	3:15	0.004	8/5/2016	2:00	0.005	8/6/2016	0:45	0.006	8/6/2016	23:30	0.005
8/3/2016	4:45	0.004	8/4/2016	3:30	0.004	8/5/2016	2:15	0.005	8/6/2016	1:00	0.006	8/6/2016	23:45	0.005
8/3/2016	5:00	0.004	8/4/2016	3:45	0.004	8/5/2016	2:30	0.005	8/6/2016	1:15	0.006	8/7/2016	0:00	0.005
8/3/2016	5:15	0.004	8/4/2016	4:00	0.004	8/5/2016	2:45	0.005	8/6/2016	1:30	0.006	8/7/2016	0:15	0.005
8/3/2016	5:30	0.004	8/4/2016	4:15	0.004	8/5/2016	3:00	0.005	8/6/2016	1:45	0.005	8/7/2016	0:30	0.005
8/3/2016	5:45	0.004	8/4/2016	4:30	0.004	8/5/2016	3:15	0.005	8/6/2016	2:00	0.006	8/7/2016	0:45	0.005
8/3/2016	6:00	0.004	8/4/2016	4:45	0.004	8/5/2016	3:30	0.005	8/6/2016	2:15	0.005	8/7/2016	1:00	0.005
8/3/2016	6:15	0.004	8/4/2016	5:00	0.004	8/5/2016	3:45	0.005	8/6/2016	2:30	0.005	8/7/2016	1:15	0.005
8/3/2016	6:30	0.004	8/4/2016	5:15	0.004	8/5/2016	4:00	0.006	8/6/2016	2:45	0.005	8/7/2016	1:30	0.005
8/3/2016	6:45	0.004	8/4/2016	5:30	0.004	8/5/2016	4:15	0.005	8/6/2016	3:00	0.005	8/7/2016	1:45	0.005
8/3/2016	7:00	0.004	8/4/2016	5:45	0.004	8/5/2016	4:30	0.005	8/6/2016	3:15	0.005	8/7/2016	2:00	0.005
8/3/2016	7:15	0.004	8/4/20											

8/12/2016	0:30	0.008	8/12/2016	23:15	0.007	8/13/2016	22:00	0.010	8/14/2016	20:45	0.007	8/15/2016	19:30	0.007
8/12/2016	0:45	0.007	8/12/2016	23:30	0.007	8/13/2016	22:15	0.010	8/14/2016	21:00	0.006	8/15/2016	19:45	0.007
8/12/2016	1:00	0.008	8/12/2016	23:45	0.007	8/13/2016	22:30	0.010	8/14/2016	21:15	0.007	8/15/2016	20:00	0.007
8/12/2016	1:15	0.007	8/13/2016	0:00	0.007	8/13/2016	22:45	0.010	8/14/2016	21:30	0.007	8/15/2016	20:15	0.007
8/12/2016	1:30	0.007	8/13/2016	0:15	0.007	8/13/2016	23:00	0.010	8/14/2016	21:45	0.007	8/15/2016	20:30	0.006
8/12/2016	1:45	0.007	8/13/2016	0:30	0.007	8/13/2016	23:15	0.009	8/14/2016	22:00	0.006	8/15/2016	20:45	0.007
8/12/2016	2:00	0.007	8/13/2016	0:45	0.007	8/13/2016	23:30	0.009	8/14/2016	22:15	0.007	8/15/2016	21:00	0.007
8/12/2016	2:15	0.007	8/13/2016	1:00	0.007	8/13/2016	23:45	0.009	8/14/2016	22:30	0.007	8/15/2016	21:15	0.006
8/12/2016	2:30	0.007	8/13/2016	1:15	0.007	8/14/2016	0:00	0.009	8/14/2016	22:45	0.007	8/15/2016	21:30	0.007
8/12/2016	2:45	0.007	8/13/2016	1:30	0.007	8/14/2016	0:15	0.009	8/14/2016	23:00	0.007	8/15/2016	21:45	0.007
8/12/2016	3:00	0.007	8/13/2016	1:45	0.007	8/14/2016	0:30	0.009	8/14/2016	23:15	0.007	8/15/2016	22:00	0.007
8/12/2016	3:15	0.008	8/13/2016	2:00	0.007	8/14/2016	0:45	0.009	8/14/2016	23:30	0.007	8/15/2016	22:15	0.007
8/12/2016	3:30	0.007	8/13/2016	2:15	0.007	8/14/2016	1:00	0.009	8/14/2016	23:45	0.007	8/15/2016	22:30	0.007
8/12/2016	3:45	0.007	8/13/2016	2:30	0.007	8/14/2016	1:15	0.009	8/15/2016	0:00	0.006	8/15/2016	22:45	0.007
8/12/2016	4:00	0.007	8/13/2016	2:45	0.007	8/14/2016	1:30	0.008	8/15/2016	0:15	0.006	8/15/2016	23:00	0.007
8/12/2016	4:15	0.007	8/13/2016	3:00	0.007	8/14/2016	1:45	0.009	8/15/2016	0:30	0.007	8/15/2016	23:15	0.007
8/12/2016	4:30	0.007	8/13/2016	3:15	0.007	8/14/2016	2:00	0.009	8/15/2016	0:45	0.007	8/15/2016	23:30	0.007
8/12/2016	4:45	0.007	8/13/2016	3:30	0.007	8/14/2016	2:15	0.009	8/15/2016	1:00	0.007	8/15/2016	23:45	0.007
8/12/2016	5:00	0.007	8/13/2016	3:45	0.007	8/14/2016	2:30	0.009	8/15/2016	1:15	0.007	8/16/2016	0:00	0.007
8/12/2016	5:15	0.007	8/13/2016	4:00	0.007	8/14/2016	2:45	0.008	8/15/2016	1:30	0.007	8/16/2016	0:15	0.007
8/12/2016	5:30	0.007	8/13/2016	4:15	0.007	8/14/2016	3:00	0.008	8/15/2016	1:45	0.007	8/16/2016	0:30	0.007
8/12/2016	5:45	0.007	8/13/2016	4:30	0.007	8/14/2016	3:15	0.008	8/15/2016	2:00	0.006	8/16/2016	0:45	0.007
8/12/2016	6:00	0.007	8/13/2016	4:45	0.007	8/14/2016	3:30	0.008	8/15/2016	2:15	0.007	8/16/2016	1:00	0.007
8/12/2016	6:15	0.007	8/13/2016	5:00	0.007	8/14/2016	3:45	0.008	8/15/2016	2:30	0.007	8/16/2016	1:15	0.007
8/12/2016	6:30	0.007	8/13/2016	5:15	0.007	8/14/2016	4:00	0.008	8/15/2016	2:45	0.007	8/16/2016	1:30	0.007
8/12/2016	6:45	0.007	8/13/2016	5:30	0.007	8/14/2016	4:15	0.008	8/15/2016	3:00	0.007	8/16/2016	1:45	0.007
8/12/2016	7:00	0.007	8/13/2016	5:45	0.007	8/14/2016	4:30	0.008	8/15/2016	3:15	0.007	8/16/2016	2:00	0.007
8/12/2016	7:15	0.007	8/13/2016	6:00	0.007	8/14/2016	4:45	0.008	8/15/2016	3:30	0.006	8/16/2016	2:15	0.007
8/12/2016	7:30	0.007	8/13/2016	6:15	0.007	8/14/2016	5:00	0.008	8/15/2016	3:45	0.007	8/16/2016	2:30	0.007
8/12/2016	7:45	0.007	8/13/2016	6:30	0.007	8/14/2016	5:15	0.008	8/15/2016	4:00	0.007	8/16/2016	2:45	0.007
8/12/2016	8:00	0.007	8/13/2016	6:45	0.007	8/14/2016	5:30	0.008	8/15/2016	4:15	0.006	8/16/2016	3:00	0.007
8/12/2016	8:15	0.007	8/13/2016	7:00	0.007	8/14/2016	5:45	0.008	8/15/2016	4:30	0.007	8/16/2016	3:15	0.007
8/12/2016	8:30	0.007	8/13/2016	7:15	0.007	8/14/2016	6:00	0.008	8/15/2016	4:45	0.007	8/16/2016	3:30	0.007
8/12/2016	8:45	0.007	8/13/2016	7:30	0.007	8/14/2016	6:15	0.008	8/15/2016	5:00	0.007	8/16/2016	3:45	0.007
8/12/2016	9:00	0.007	8/13/2016	7:45	0.007	8/14/2016	6:30	0.008	8/15/2016	5:15	0.007	8/16/2016	4:00	0.008
8/12/2016	9:15	0.008	8/13/2016	8:00	0.007	8/14/2016	6:45	0.008	8/15/2016	5:30	0.007	8/16/2016	4:15	0.009
8/12/2016	9:30	0.007	8/13/2016	8:15	0.007	8/14/2016	7:00	0.007	8/15/2016	5:45	0.006	8/16/2016	4:30	0.009
8/12/2016	9:45	0.008	8/13/2016	8:30	0.007	8/14/2016	7:15	0.008	8/15/2016	6:00	0.006	8/16/2016	4:45	0.009
8/12/2016	10:00	0.007	8/13/2016	8:45	0.007	8/14/2016	7:30	0.008	8/15/2016	6:15	0.007	8/16/2016	5:00	0.009
8/12/2016	10:15	0.008	8/13/2016	9:00	0.007	8/14/2016	7:45	0.008	8/15/2016	6:30	0.006	8/16/2016	5:15	0.009
8/12/2016	10:30	0.007	8/13/2016	9:15	0.007	8/14/2016	8:00	0.008	8/15/2016	6:45	0.007	8/16/2016	5:30	0.009
8/12/2016	10:45	0.008	8/13/2016	9:30	0.008	8/14/2016	8:15	0.007	8/15/2016	7:00	0.006	8/16/2016	5:45	0.009
8/12/2016	11:00	0.008	8/13/2016	9:45	0.007	8/14/2016	8:30	0.008	8/15/2016	7:15	0.007	8/16/2016	6:00	0.009
8/12/2016	11:15	0.007	8/13/2016	10:00	0.007	8/14/2016	8:45	0.008	8/15/2016	7:30	0.006	8/16/2016	6:15	0.010
8/12/2016	11:30	0.007	8/13/2016	10:15	0.008	8/14/2016	9:00	0.008	8/15/2016	7:45	0.007	8/16/2016	6:30	0.009
8/12/2016	11:45	0.007	8/13/2016	10:30	0.008	8/14/2016	9:15	0.008	8/15/2016	8:00	0.007	8/16/2016	6:45	0.008
8/12/2016	12:00	0.008	8/13/2016	10:45	0.008	8/14/2016	9:30	0.008	8/15/2016	8:15	0.007	8/16/2016	7:00	0.009
8/12/2016	12:15	0.008	8/13/2016	11:00	0.008	8/14/2016	9:45	0.007	8/15/2016	8:30	0.007	8/16/2016	7:15	0.009
8/12/2016	12:30	0.008	8/13/2016	11:15	0.008	8/14/2016	10:00	0.008	8/15/2016	8:45	0.007	8/16/2016	7:30	0.009
8/12/2016	12:45	0.008	8/13/2016	11:30	0.008	8/14/2016	10:15	0.008	8/15/2016	9:00	0.007	8/16/2016	7:45	0.008
8/12/2016	13:00	0.008	8/13/2016	11:45	0.008	8/14/2016	10:30	0.008	8/15/2016	9:15	0.007	8/16/2016	8:00	0.010
8/12/2016	13:15	0.008	8/13/2016	12:00	0.008	8/14/2016	10:45	0.007	8/15/2016	9:30	0.007	8/16/2016	8:15	0.011
8/12/2016	13:30	0.008	8/13/2016	12:15	0.008	8/14/2016	11:00	0.008	8/15/2016	9:45	0.007	8/16/2016	8:30	0.011
8/12/2016	13:45	0.008	8/13/2016	12:30	0.008	8/14/2016	11:15	0.008	8/15/2016	10:00	0.006	8/16/2016	8:45	0.010
8/12/2016	14:00	0.008	8/13/2016	12:45	0.008	8/14/2016	11:30	0.007	8/15/2016	10:15	0.007	8/16/2016	9:00	0.011
8/12/2016	14:15	0.008	8/13/2016	13:00	0.008	8/14/2016	11:45	0.008	8/15/2016	10:30	0.007	8/16/2016	9:15	0.011
8/12/2016	14:30	0.008	8/13/2016	13:15	0.007	8/14/2016	12:00	0.008	8/15/2016	10:45	0.007	8/16/2016	9:30	0.011
8/12/2016	14:45	0.008	8/13/2016	13:30	0.007	8/14/2016	12:15	0.008	8/15/2016	11:00	0.007	8/16/2016	9:45	0.011
8/12/2016	15:00	0.008	8/13/2016	13:45	0.008	8/14/2016	12:30	0.008	8/15/2016	11:15	0.007	8/16/2016	10:00	0.012
8/12/2016	15:15	0.008	8/13/2016	14:00	0.007	8/14/2016	12:45	0.008	8/15/2016	11:30	0.007	8/16/2016	10:15	0.012
8/12/2016	15:30	0.008	8/13/2016	14:15	0.007	8/14/2016	13:00	0.008	8/15/2016	11:45	0.007	8/16/2016	10:30	0.012
8/12/2016	15:45	0.008	8/13/2016	14:30	0.009	8/14/2016	13:15	0.008	8/15/2016	12:00	0.007	8/16/2016	10:45	0.012
8/12/2016	16:00	0.008	8/13/2016	14:45	0.008	8/14/2016	13:30	0.008	8/15/2016	12:15	0.007	8/16/2016	11:00	0.012
8/12/2016	16:15	0.008	8/13/2016	15:00	0.008	8/14/2016	13:45	0.008	8/15/2016	12:30	0.007	8/16/2016	11:15	0.012
8/12/2016	16:30	0.007	8/13/2016	15:15	0.008	8/14/2016	14:00	0.008	8/15/2016	12:45	0.007	8/16/2016	11:30	0.012
8/12/2016	16:45	0.007	8/13/2016	15:30	0.008	8/14/2016	14:15	0.008	8/15/2016	13:00	0.007	8/16/2016	11:45	0.012
8/12/2016	17:00	0.007	8/13/2016	15:45	0.008	8/14/2016	14:30	0.008	8/15/2016	13:15	0.007	8/16/2016	12:00	0.012
8/12/2016	17:15	0.007	8/13/2016	16:00	0.008	8/14/2016	14:45	0.007	8/15/2016	13:30	0.007	8/16/2016	12:15	0.012
8/12/2016	17:30	0.007	8/13/2016	16:15	0.008	8/14/2016	15:00	0.008	8/15/2016	13:45	0.007	8/16/2016	12:30	0.012
8/12/2016	17:45	0.007	8/13/2016	16:30	0.008	8/14/2016	15:15	0.008	8/15/2016	14:00	0.007	8/16/2016	12:45	0.011
8/12/2016	18:00	0.008	8/13/2016	16:45	0.008	8/14/2016	15:30	0.007	8/15/2016	14:15	0.008	8/16/2016	13:00	0.011
8/12/2016	18:15	0.007	8/13/2016	17:00	0.008	8/14/2016	15:45	0.008	8/15/2016					

8/16/2016	18:15	0.009	8/17/2016	17:00	0.008	8/18/2016	15:45	0.008	8/19/2016	14:30	0.008	8/20/2016	13:15	0.019
8/16/2016	18:30	0.008	8/17/2016	17:15	0.008	8/18/2016	16:00	0.008	8/19/2016	14:45	0.008	8/20/2016	13:30	0.018
8/16/2016	18:45	0.009	8/17/2016	17:30	0.008	8/18/2016	16:15	0.008	8/19/2016	15:00	0.008	8/20/2016	13:45	0.018
8/16/2016	19:00	0.009	8/17/2016	17:45	0.008	8/18/2016	16:30	0.007	8/19/2016	15:15	0.008	8/20/2016	14:00	0.018
8/16/2016	19:15	0.009	8/17/2016	18:00	0.008	8/18/2016	16:45	0.007	8/19/2016	15:30	0.008	8/20/2016	14:15	0.017
8/16/2016	19:30	0.009	8/17/2016	18:15	0.007	8/18/2016	17:00	0.007	8/19/2016	15:45	0.008	8/20/2016	14:30	0.017
8/16/2016	19:45	0.009	8/17/2016	18:30	0.008	8/18/2016	17:15	0.007	8/19/2016	16:00	0.007	8/20/2016	14:45	0.016
8/16/2016	20:00	0.009	8/17/2016	18:45	0.008	8/18/2016	17:30	0.007	8/19/2016	16:15	0.008	8/20/2016	15:00	0.016
8/16/2016	20:15	0.008	8/17/2016	19:00	0.007	8/18/2016	17:45	0.007	8/19/2016	16:30	0.008	8/20/2016	15:15	0.016
8/16/2016	20:30	0.009	8/17/2016	19:15	0.008	8/18/2016	18:00	0.007	8/19/2016	16:45	0.007	8/20/2016	15:30	0.015
8/16/2016	20:45	0.008	8/17/2016	19:30	0.008	8/18/2016	18:15	0.007	8/19/2016	17:00	0.007	8/20/2016	15:45	0.015
8/16/2016	21:00	0.008	8/17/2016	19:45	0.007	8/18/2016	18:30	0.007	8/19/2016	17:15	0.007	8/20/2016	16:00	0.014
8/16/2016	21:15	0.008	8/17/2016	20:00	0.007	8/18/2016	18:45	0.007	8/19/2016	17:30	0.007	8/20/2016	16:15	0.014
8/16/2016	21:30	0.008	8/17/2016	20:15	0.007	8/18/2016	19:00	0.007	8/19/2016	17:45	0.008	8/20/2016	16:30	0.013
8/16/2016	21:45	0.008	8/17/2016	20:30	0.007	8/18/2016	19:15	0.007	8/19/2016	18:00	0.008	8/20/2016	16:45	0.013
8/16/2016	22:00	0.008	8/17/2016	20:45	0.008	8/18/2016	19:30	0.007	8/19/2016	18:15	0.007	8/20/2016	17:00	0.013
8/16/2016	22:15	0.008	8/17/2016	21:00	0.007	8/18/2016	19:45	0.007	8/19/2016	18:30	0.007	8/20/2016	17:15	0.013
8/16/2016	22:30	0.008	8/17/2016	21:15	0.007	8/18/2016	20:00	0.007	8/19/2016	18:45	0.007	8/20/2016	17:30	0.013
8/16/2016	22:45	0.008	8/17/2016	21:30	0.007	8/18/2016	20:15	0.007	8/19/2016	19:00	0.007	8/20/2016	17:45	0.012
8/16/2016	23:00	0.008	8/17/2016	21:45	0.007	8/18/2016	20:30	0.007	8/19/2016	19:15	0.007	8/20/2016	18:00	0.011
8/16/2016	23:15	0.008	8/17/2016	22:00	0.007	8/18/2016	20:45	0.007	8/19/2016	19:30	0.007	8/20/2016	18:15	0.012
8/16/2016	23:30	0.008	8/17/2016	22:15	0.007	8/18/2016	21:00	0.007	8/19/2016	19:45	0.007	8/20/2016	18:30	0.012
8/16/2016	23:45	0.008	8/17/2016	22:30	0.007	8/18/2016	21:15	0.007	8/19/2016	20:00	0.007	8/20/2016	18:45	0.012
8/17/2016	0:00	0.008	8/17/2016	22:45	0.007	8/18/2016	21:30	0.006	8/19/2016	20:15	0.007	8/20/2016	19:00	0.012
8/17/2016	0:15	0.008	8/17/2016	23:00	0.007	8/18/2016	21:45	0.007	8/19/2016	20:30	0.007	8/20/2016	19:15	0.011
8/17/2016	0:30	0.008	8/17/2016	23:15	0.007	8/18/2016	22:00	0.007	8/19/2016	20:45	0.006	8/20/2016	19:30	0.011
8/17/2016	0:45	0.008	8/17/2016	23:30	0.007	8/18/2016	22:15	0.007	8/19/2016	21:00	0.007	8/20/2016	19:45	0.011
8/17/2016	1:00	0.008	8/17/2016	23:45	0.007	8/18/2016	22:30	0.007	8/19/2016	21:15	0.007	8/20/2016	20:00	0.011
8/17/2016	1:15	0.008	8/18/2016	0:00	0.007	8/18/2016	22:45	0.007	8/19/2016	21:30	0.006	8/20/2016	20:15	0.010
8/17/2016	1:30	0.008	8/18/2016	0:15	0.007	8/18/2016	23:00	0.007	8/19/2016	21:45	0.006	8/20/2016	20:30	0.011
8/17/2016	1:45	0.008	8/18/2016	0:30	0.007	8/18/2016	23:15	0.007	8/19/2016	22:00	0.007	8/20/2016	20:45	0.010
8/17/2016	2:00	0.008	8/18/2016	0:45	0.007	8/18/2016	23:30	0.007	8/19/2016	22:15	0.007	8/20/2016	21:00	0.010
8/17/2016	2:15	0.008	8/18/2016	1:00	0.007	8/18/2016	23:45	0.006	8/19/2016	22:30	0.007	8/20/2016	21:15	0.010
8/17/2016	2:30	0.008	8/18/2016	1:15	0.007	8/19/2016	0:00	0.007	8/19/2016	22:45	0.007	8/20/2016	21:30	0.010
8/17/2016	2:45	0.008	8/18/2016	1:30	0.007	8/19/2016	0:15	0.007	8/19/2016	23:00	0.007	8/20/2016	21:45	0.011
8/17/2016	3:00	0.008	8/18/2016	1:45	0.007	8/19/2016	0:30	0.007	8/19/2016	23:15	0.007	8/20/2016	22:00	0.010
8/17/2016	3:15	0.008	8/18/2016	2:00	0.007	8/19/2016	0:45	0.006	8/19/2016	23:30	0.007	8/20/2016	22:15	0.011
8/17/2016	3:30	0.007	8/18/2016	2:15	0.007	8/19/2016	1:00	0.007	8/19/2016	23:45	0.007	8/20/2016	22:30	0.010
8/17/2016	3:45	0.008	8/18/2016	2:30	0.007	8/19/2016	1:15	0.006	8/20/2016	0:00	0.006	8/20/2016	22:45	0.010
8/17/2016	4:00	0.008	8/18/2016	2:45	0.007	8/19/2016	1:30	0.007	8/20/2016	0:15	0.006	8/20/2016	23:00	0.011
8/17/2016	4:15	0.008	8/18/2016	3:00	0.008	8/19/2016	1:45	0.007	8/20/2016	0:30	0.007	8/20/2016	23:15	0.010
8/17/2016	4:30	0.008	8/18/2016	3:15	0.007	8/19/2016	2:00	0.006	8/20/2016	0:45	0.007	8/20/2016	23:30	0.010
8/17/2016	4:45	0.007	8/18/2016	3:30	0.007	8/19/2016	2:15	0.006	8/20/2016	1:00	0.007	8/20/2016	23:45	0.010
8/17/2016	5:00	0.008	8/18/2016	3:45	0.007	8/19/2016	2:30	0.007	8/20/2016	1:15	0.007	8/21/2016	0:00	0.010
8/17/2016	5:15	0.007	8/18/2016	4:00	0.007	8/19/2016	2:45	0.007	8/20/2016	1:30	0.007	8/21/2016	0:15	0.010
8/17/2016	5:30	0.008	8/18/2016	4:15	0.007	8/19/2016	3:00	0.007	8/20/2016	1:45	0.006	8/21/2016	0:30	0.009
8/17/2016	5:45	0.008	8/18/2016	4:30	0.007	8/19/2016	3:15	0.007	8/20/2016	2:00	0.010	8/21/2016	0:45	0.010
8/17/2016	6:00	0.007	8/18/2016	4:45	0.007	8/19/2016	3:30	0.007	8/20/2016	2:15	0.035	8/21/2016	1:00	0.012
8/17/2016	6:15	0.008	8/18/2016	5:00	0.007	8/19/2016	3:45	0.007	8/20/2016	2:30	0.064	8/21/2016	1:15	0.013
8/17/2016	6:30	0.008	8/18/2016	5:15	0.007	8/19/2016	4:00	0.007	8/20/2016	2:45	0.093	8/21/2016	1:30	0.013
8/17/2016	6:45	0.008	8/18/2016	5:30	0.007	8/19/2016	4:15	0.007	8/20/2016	3:00	0.090	8/21/2016	1:45	0.013
8/17/2016	7:00	0.007	8/18/2016	5:45	0.007	8/19/2016	4:30	0.007	8/20/2016	3:15	0.085	8/21/2016	2:00	0.013
8/17/2016	7:15	0.007	8/18/2016	6:00	0.007	8/19/2016	4:45	0.007	8/20/2016	3:30	0.082	8/21/2016	2:15	0.014
8/17/2016	7:30	0.008	8/18/2016	6:15	0.007	8/19/2016	5:00	0.006	8/20/2016	3:45	0.081	8/21/2016	2:30	0.013
8/17/2016	7:45	0.008	8/18/2016	6:30	0.007	8/19/2016	5:15	0.007	8/20/2016	4:00	0.085	8/21/2016	2:45	0.013
8/17/2016	8:00	0.008	8/18/2016	6:45	0.007	8/19/2016	5:30	0.007	8/20/2016	4:15	0.091	8/21/2016	3:00	0.013
8/17/2016	8:15	0.008	8/18/2016	7:00	0.007	8/19/2016	5:45	0.007	8/20/2016	4:30	0.094	8/21/2016	3:15	0.013
8/17/2016	8:30	0.008	8/18/2016	7:15	0.007	8/19/2016	6:00	0.006	8/20/2016	4:45	0.096	8/21/2016	3:30	0.012
8/17/2016	8:45	0.008	8/18/2016	7:30	0.007	8/19/2016	6:15	0.006	8/20/2016	5:00	0.095	8/21/2016	3:45	0.012
8/17/2016	9:00	0.007	8/18/2016	7:45	0.007	8/19/2016	6:30	0.006	8/20/2016	5:15	0.091	8/21/2016	4:00	0.012
8/17/2016	9:15	0.008	8/18/2016	8:00	0.007	8/19/2016	6:45	0.006	8/20/2016	5:30	0.082	8/21/2016	4:15	0.012
8/17/2016	9:30	0.008	8/18/2016	8:15	0.007	8/19/2016	7:00	0.006	8/20/2016	5:45	0.078	8/21/2016	4:30	0.012
8/17/2016	9:45	0.007	8/18/2016	8:30	0.007	8/19/2016	7:15	0.007	8/20/2016	6:00	0.074	8/21/2016	4:45	0.012
8/17/2016	10:00	0.008	8/18/2016	8:45	0.007	8/19/2016	7:30	0.007	8/20/2016	6:15	0.070	8/21/2016	5:00	0.012
8/17/2016	10:15	0.008	8/18/2016	9:00	0.007	8/19/2016	7:45	0.007	8/20/2016	6:30	0.065	8/21/2016	5:15	0.012
8/17/2016	10:30	0.008	8/18/2016	9:15	0.007	8/19/2016	8:00	0.007	8/20/2016	6:45	0.059	8/21/2016	5:30	0.012
8/17/2016	10:45	0.008	8/18/2016	9:30	0.007	8/19/2016	8:15	0.007	8/20/2016	7:00	0.055	8/21/2016	5:45	0.011
8/17/2016	11:00	0.008	8/18/2016	9:45	0.007	8/19/2016	8:30	0.007	8/20/2016	7:15	0.054	8/21/2016	6:00	0.011
8/17/2016	11:15	0.008	8/18/2016	10:00	0.007	8/19/2016	8:45	0.007	8/20/2016	7:30	0.049	8/21/2016	6:15	0.011
8/17/2016	11:30	0.008	8/18/2016	10:15	0.007	8/19/2016	9:00	0.007	8/20/2016	7:45	0.047	8/21/2016	6:30	0.010
8/17/2016	11:45	0.008	8/18/2016	10:30	0.007	8/19/2016	9:15	0.007	8/20/2016	8:00	0.043	8/21/2016	6:45	0.009
8/17/2016	12:00	0.008	8/18/2016	10:45	0.007	8/19/2016	9:30	0.007						

8/21/2016	12:00	0.009	8/22/2016	10:45	0.008	8/23/2016	9:30	0.007	8/24/2016	8:15	0.007	8/25/2016	7:00	0.008
8/21/2016	12:15	0.010	8/22/2016	11:00	0.008	8/23/2016	9:45	0.008	8/24/2016	8:30	0.007	8/25/2016	7:15	0.009
8/21/2016	12:30	0.010	8/22/2016	11:15	0.007	8/23/2016	10:00	0.007	8/24/2016	8:45	0.007	8/25/2016	7:30	0.008
8/21/2016	12:45	0.010	8/22/2016	11:30	0.008	8/23/2016	10:15	0.007	8/24/2016	9:00	0.007	8/25/2016	7:45	0.008
8/21/2016	13:00	0.010	8/22/2016	11:45	0.007	8/23/2016	10:30	0.008	8/24/2016	9:15	0.007	8/25/2016	8:00	0.008
8/21/2016	13:15	0.009	8/22/2016	12:00	0.008	8/23/2016	10:45	0.007	8/24/2016	9:30	0.007	8/25/2016	8:15	0.009
8/21/2016	13:30	0.009	8/22/2016	12:15	0.008	8/23/2016	11:00	0.008	8/24/2016	9:45	0.007	8/25/2016	8:30	0.008
8/21/2016	13:45	0.010	8/22/2016	12:30	0.008	8/23/2016	11:15	0.007	8/24/2016	10:00	0.007	8/25/2016	8:45	0.008
8/21/2016	14:00	0.009	8/22/2016	12:45	0.008	8/23/2016	11:30	0.007	8/24/2016	10:15	0.007	8/25/2016	9:00	0.008
8/21/2016	14:15	0.009	8/22/2016	13:00	0.008	8/23/2016	11:45	0.007	8/24/2016	10:30	0.007	8/25/2016	9:15	0.008
8/21/2016	14:30	0.009	8/22/2016	13:15	0.008	8/23/2016	12:00	0.008	8/24/2016	10:45	0.007	8/25/2016	9:30	0.008
8/21/2016	14:45	0.010	8/22/2016	13:30	0.008	8/23/2016	12:15	0.007	8/24/2016	11:00	0.008	8/25/2016	9:45	0.008
8/21/2016	15:00	0.009	8/22/2016	13:45	0.008	8/23/2016	12:30	0.008	8/24/2016	11:15	0.008	8/25/2016	10:00	0.009
8/21/2016	15:15	0.009	8/22/2016	14:00	0.007	8/23/2016	12:45	0.008	8/24/2016	11:30	0.008	8/25/2016	10:15	0.008
8/21/2016	15:30	0.010	8/22/2016	14:15	0.007	8/23/2016	13:00	0.008	8/24/2016	11:45	0.008	8/25/2016	10:30	0.008
8/21/2016	15:45	0.009	8/22/2016	14:30	0.008	8/23/2016	13:15	0.008	8/24/2016	12:00	0.007	8/25/2016	10:45	0.008
8/21/2016	16:00	0.008	8/22/2016	14:45	0.008	8/23/2016	13:30	0.008	8/24/2016	12:15	0.008	8/25/2016	11:00	0.008
8/21/2016	16:15	0.008	8/22/2016	15:00	0.008	8/23/2016	13:45	0.007	8/24/2016	12:30	0.008	8/25/2016	11:15	0.009
8/21/2016	16:30	0.009	8/22/2016	15:15	0.008	8/23/2016	14:00	0.007	8/24/2016	12:45	0.008	8/25/2016	11:30	0.008
8/21/2016	16:45	0.008	8/22/2016	15:30	0.008	8/23/2016	14:15	0.008	8/24/2016	13:00	0.008	8/25/2016	11:45	0.009
8/21/2016	17:00	0.009	8/22/2016	15:45	0.008	8/23/2016	14:30	0.008	8/24/2016	13:15	0.008	8/25/2016	12:00	0.008
8/21/2016	17:15	0.008	8/22/2016	16:00	0.008	8/23/2016	14:45	0.008	8/24/2016	13:30	0.008	8/25/2016	12:15	0.008
8/21/2016	17:30	0.007	8/22/2016	16:15	0.008	8/23/2016	15:00	0.008	8/24/2016	13:45	0.008	8/25/2016	12:30	0.009
8/21/2016	17:45	0.009	8/22/2016	16:30	0.008	8/23/2016	15:15	0.008	8/24/2016	14:00	0.008	8/25/2016	12:45	0.009
8/21/2016	18:00	0.008	8/22/2016	16:45	0.008	8/23/2016	15:30	0.008	8/24/2016	14:15	0.008	8/25/2016	13:00	0.008
8/21/2016	18:15	0.008	8/22/2016	17:00	0.007	8/23/2016	15:45	0.008	8/24/2016	14:30	0.008	8/25/2016	13:15	0.008
8/21/2016	18:30	0.008	8/22/2016	17:15	0.008	8/23/2016	16:00	0.008	8/24/2016	14:45	0.008	8/25/2016	13:30	0.008
8/21/2016	18:45	0.008	8/22/2016	17:30	0.008	8/23/2016	16:15	0.008	8/24/2016	15:00	0.008	8/25/2016	13:45	0.008
8/21/2016	19:00	0.008	8/22/2016	17:45	0.008	8/23/2016	16:30	0.008	8/24/2016	15:15	0.007	8/25/2016	14:00	0.008
8/21/2016	19:15	0.008	8/22/2016	18:00	0.007	8/23/2016	16:45	0.007	8/24/2016	15:30	0.008	8/25/2016	14:15	0.008
8/21/2016	19:30	0.008	8/22/2016	18:15	0.007	8/23/2016	17:00	0.008	8/24/2016	15:45	0.008	8/25/2016	14:30	0.009
8/21/2016	19:45	0.008	8/22/2016	18:30	0.007	8/23/2016	17:15	0.007	8/24/2016	16:00	0.008	8/25/2016	14:45	0.009
8/21/2016	20:00	0.008	8/22/2016	18:45	0.007	8/23/2016	17:30	0.007	8/24/2016	16:15	0.008	8/25/2016	15:00	0.009
8/21/2016	20:15	0.008	8/22/2016	19:00	0.007	8/23/2016	17:45	0.007	8/24/2016	16:30	0.007	8/25/2016	15:15	0.008
8/21/2016	20:30	0.008	8/22/2016	19:15	0.007	8/23/2016	18:00	0.007	8/24/2016	16:45	0.007	8/25/2016	15:30	0.008
8/21/2016	20:45	0.008	8/22/2016	19:30	0.007	8/23/2016	18:15	0.007	8/24/2016	17:00	0.008	8/25/2016	15:45	0.009
8/21/2016	21:00	0.008	8/22/2016	19:45	0.007	8/23/2016	18:30	0.007	8/24/2016	17:15	0.007	8/25/2016	16:00	0.007
8/21/2016	21:15	0.008	8/22/2016	20:00	0.007	8/23/2016	18:45	0.008	8/24/2016	17:30	0.008	8/25/2016	16:15	0.011
8/21/2016	21:30	0.008	8/22/2016	20:15	0.007	8/23/2016	19:00	0.007	8/24/2016	17:45	0.007	8/25/2016	16:30	0.028
8/21/2016	21:45	0.008	8/22/2016	20:30	0.007	8/23/2016	19:15	0.007	8/24/2016	18:00	0.008	8/25/2016	16:45	0.043
8/21/2016	22:00	0.008	8/22/2016	20:45	0.007	8/23/2016	19:30	0.007	8/24/2016	18:15	0.007	8/25/2016	17:00	0.052
8/21/2016	22:15	0.008	8/22/2016	21:00	0.007	8/23/2016	19:45	0.007	8/24/2016	18:30	0.007	8/25/2016	17:15	0.056
8/21/2016	22:30	0.008	8/22/2016	21:15	0.007	8/23/2016	20:00	0.007	8/24/2016	18:45	0.007	8/25/2016	17:30	0.054
8/21/2016	22:45	0.008	8/22/2016	21:30	0.007	8/23/2016	20:15	0.007	8/24/2016	19:00	0.007	8/25/2016	17:45	0.054
8/21/2016	23:00	0.007	8/22/2016	21:45	0.007	8/23/2016	20:30	0.007	8/24/2016	19:15	0.007	8/25/2016	18:00	0.052
8/21/2016	23:15	0.008	8/22/2016	22:00	0.007	8/23/2016	20:45	0.007	8/24/2016	19:30	0.007	8/25/2016	18:15	0.051
8/21/2016	23:30	0.008	8/22/2016	22:15	0.007	8/23/2016	21:00	0.007	8/24/2016	19:45	0.007	8/25/2016	18:30	0.049
8/21/2016	23:45	0.008	8/22/2016	22:30	0.007	8/23/2016	21:15	0.007	8/24/2016	20:00	0.007	8/25/2016	18:45	0.047
8/22/2016	0:00	0.007	8/22/2016	22:45	0.007	8/23/2016	21:30	0.007	8/24/2016	20:15	0.007	8/25/2016	19:00	0.047
8/22/2016	0:15	0.008	8/22/2016	23:00	0.007	8/23/2016	21:45	0.007	8/24/2016	20:30	0.007	8/25/2016	19:15	0.048
8/22/2016	0:30	0.008	8/22/2016	23:15	0.007	8/23/2016	22:00	0.007	8/24/2016	20:45	0.007	8/25/2016	19:30	0.048
8/22/2016	0:45	0.007	8/22/2016	23:30	0.007	8/23/2016	22:15	0.007	8/24/2016	21:00	0.007	8/25/2016	19:45	0.049
8/22/2016	1:00	0.008	8/22/2016	23:45	0.007	8/23/2016	22:30	0.007	8/24/2016	21:15	0.007	8/25/2016	20:00	0.049
8/22/2016	1:15	0.008	8/23/2016	0:00	0.007	8/23/2016	22:45	0.007	8/24/2016	21:30	0.007	8/25/2016	20:15	0.049
8/22/2016	1:30	0.008	8/23/2016	0:15	0.007	8/23/2016	23:00	0.007	8/24/2016	21:45	0.007	8/25/2016	20:30	0.049
8/22/2016	1:45	0.008	8/23/2016	0:30	0.007	8/23/2016	23:15	0.007	8/24/2016	22:00	0.007	8/25/2016	20:45	0.048
8/22/2016	2:00	0.007	8/23/2016	0:45	0.007	8/23/2016	23:30	0.007	8/24/2016	22:15	0.007	8/25/2016	21:00	0.047
8/22/2016	2:15	0.007	8/23/2016	1:00	0.007	8/23/2016	23:45	0.007	8/24/2016	22:30	0.007	8/25/2016	21:15	0.046
8/22/2016	2:30	0.007	8/23/2016	1:15	0.007	8/24/2016	0:00	0.007	8/24/2016	22:45	0.007	8/25/2016	21:30	0.045
8/22/2016	2:45	0.007	8/23/2016	1:30	0.007	8/24/2016	0:15	0.007	8/24/2016	23:00	0.007	8/25/2016	21:45	0.045
8/22/2016	3:00	0.007	8/23/2016	1:45	0.007	8/24/2016	0:30	0.007	8/24/2016	23:15	0.007	8/25/2016	22:00	0.044
8/22/2016	3:15	0.007	8/23/2016	2:00	0.007	8/24/2016	0:45	0.007	8/24/2016	23:30	0.007	8/25/2016	22:15	0.043
8/22/2016	3:30	0.007	8/23/2016	2:15	0.007	8/24/2016	1:00	0.007	8/24/2016	23:45	0.007	8/25/2016	22:30	0.041
8/22/2016	3:45	0.007	8/23/2016	2:30	0.007	8/24/2016	1:15	0.007	8/25/2016	0:00	0.007	8/25/2016	22:45	0.039
8/22/2016	4:00	0.007	8/23/2016	2:45	0.007	8/24/2016	1:30	0.007	8/25/2016	0:15	0.007	8/25/2016	23:00	0.038
8/22/2016	4:15	0.007	8/23/2016	3:00	0.007	8/24/2016	1:45	0.007	8/25/2016	0:30	0.007	8/25/2016	23:15	0.038
8/22/2016	4:30	0.007	8/23/2016	3:15	0.007	8/24/2016	2:00	0.007	8/25/2016	0:45	0.007	8/25/2016	23:30	0.037
8/22/2016	4:45	0.008	8/23/2016	3:30	0.007	8/24/2016	2:15	0.007	8/25/2016	1:00	0.007	8/25/2016	23:45	0.035
8/22/2016	5:00	0.007	8/23/2016	3:45	0.007	8/24/2016	2:30	0.006	8/25/2016	1:15	0.008	8/26/2016	0:00	0.035
8/22/2016	5:15	0.007	8/23/2016	4:00	0.007	8/24/2016	2:45	0.007	8/25/2016	1:30	0.009	8/26/2016	0:15	0.033
8/22/2016	5:30	0.007	8/23/2016	4:15	0.007	8/24/2016	3:00	0.006	8/25/2016	1:45	0.009	8/26/2016	0:30	0.033
8/2														

8/30/2016	23:30	0.006	8/31/2016	22:15	0.005	9/1/2016	21:00	0.005	9/2/2016	19:45	0.005	9/3/2016	18:30	0.005
8/30/2016	23:45	0.006	8/31/2016	22:30	0.005	9/1/2016	21:15	0.005	9/2/2016	20:00	0.005	9/3/2016	18:45	0.005
8/31/2016	0:00	0.006	8/31/2016	22:45	0.005	9/1/2016	21:30	0.005	9/2/2016	20:15	0.005	9/3/2016	19:00	0.005
8/31/2016	0:15	0.006	8/31/2016	23:00	0.005	9/1/2016	21:45	0.005	9/2/2016	20:30	0.005	9/3/2016	19:15	0.005
8/31/2016	0:30	0.007	8/31/2016	23:15	0.005	9/1/2016	22:00	0.005	9/2/2016	20:45	0.005	9/3/2016	19:30	0.005
8/31/2016	0:45	0.007	8/31/2016	23:30	0.005	9/1/2016	22:15	0.005	9/2/2016	21:00	0.005	9/3/2016	19:45	0.005
8/31/2016	1:00	0.006	8/31/2016	23:45	0.005	9/1/2016	22:30	0.005	9/2/2016	21:15	0.005	9/3/2016	20:00	0.005
8/31/2016	1:15	0.006	9/1/2016	0:00	0.005	9/1/2016	22:45	0.005	9/2/2016	21:30	0.005	9/3/2016	20:15	0.005
8/31/2016	1:30	0.006	9/1/2016	0:15	0.005	9/1/2016	23:00	0.005	9/2/2016	21:45	0.005	9/3/2016	20:30	0.005
8/31/2016	1:45	0.006	9/1/2016	0:30	0.005	9/1/2016	23:15	0.005	9/2/2016	22:00	0.005	9/3/2016	20:45	0.005
8/31/2016	2:00	0.006	9/1/2016	0:45	0.005	9/1/2016	23:30	0.005	9/2/2016	22:15	0.005	9/3/2016	21:00	0.005
8/31/2016	2:15	0.006	9/1/2016	1:00	0.005	9/1/2016	23:45	0.005	9/2/2016	22:30	0.005	9/3/2016	21:15	0.005
8/31/2016	2:30	0.006	9/1/2016	1:15	0.005	9/2/2016	0:00	0.005	9/2/2016	22:45	0.005	9/3/2016	21:30	0.005
8/31/2016	2:45	0.006	9/1/2016	1:30	0.005	9/2/2016	0:15	0.005	9/2/2016	23:00	0.005	9/3/2016	21:45	0.005
8/31/2016	3:00	0.007	9/1/2016	1:45	0.005	9/2/2016	0:30	0.005	9/2/2016	23:15	0.005	9/3/2016	22:00	0.005
8/31/2016	3:15	0.006	9/1/2016	2:00	0.005	9/2/2016	0:45	0.005	9/2/2016	23:30	0.005	9/3/2016	22:15	0.005
8/31/2016	3:30	0.006	9/1/2016	2:15	0.005	9/2/2016	1:00	0.005	9/2/2016	23:45	0.005	9/3/2016	22:30	0.005
8/31/2016	3:45	0.006	9/1/2016	2:30	0.005	9/2/2016	1:15	0.005	9/3/2016	0:00	0.005	9/3/2016	22:45	0.005
8/31/2016	4:00	0.006	9/1/2016	2:45	0.005	9/2/2016	1:30	0.005	9/3/2016	0:15	0.005	9/3/2016	23:00	0.005
8/31/2016	4:15	0.006	9/1/2016	3:00	0.005	9/2/2016	1:45	0.005	9/3/2016	0:30	0.005	9/3/2016	23:15	0.005
8/31/2016	4:30	0.006	9/1/2016	3:15	0.005	9/2/2016	2:00	0.005	9/3/2016	0:45	0.005	9/3/2016	23:30	0.005
8/31/2016	4:45	0.006	9/1/2016	3:30	0.005	9/2/2016	2:15	0.005	9/3/2016	1:00	0.005	9/3/2016	23:45	0.005
8/31/2016	5:00	0.006	9/1/2016	3:45	0.005	9/2/2016	2:30	0.005	9/3/2016	1:15	0.005	9/4/2016	0:00	0.005
8/31/2016	5:15	0.006	9/1/2016	4:00	0.005	9/2/2016	2:45	0.005	9/3/2016	1:30	0.005	9/4/2016	0:15	0.005
8/31/2016	5:30	0.006	9/1/2016	4:15	0.005	9/2/2016	3:00	0.005	9/3/2016	1:45	0.005	9/4/2016	0:30	0.005
8/31/2016	5:45	0.006	9/1/2016	4:30	0.005	9/2/2016	3:15	0.005	9/3/2016	2:00	0.005	9/4/2016	0:45	0.005
8/31/2016	6:00	0.006	9/1/2016	4:45	0.005	9/2/2016	3:30	0.005	9/3/2016	2:15	0.005	9/4/2016	1:00	0.005
8/31/2016	6:15	0.006	9/1/2016	5:00	0.005	9/2/2016	3:45	0.005	9/3/2016	2:30	0.005	9/4/2016	1:15	0.005
8/31/2016	6:30	0.006	9/1/2016	5:15	0.005	9/2/2016	4:00	0.005	9/3/2016	2:45	0.005	9/4/2016	1:30	0.005
8/31/2016	6:45	0.006	9/1/2016	5:30	0.005	9/2/2016	4:15	0.005	9/3/2016	3:00	0.005	9/4/2016	1:45	0.005
8/31/2016	7:00	0.006	9/1/2016	5:45	0.005	9/2/2016	4:30	0.005	9/3/2016	3:15	0.005	9/4/2016	2:00	0.005
8/31/2016	7:15	0.006	9/1/2016	6:00	0.005	9/2/2016	4:45	0.005	9/3/2016	3:30	0.005	9/4/2016	2:15	0.005
8/31/2016	7:30	0.006	9/1/2016	6:15	0.005	9/2/2016	5:00	0.005	9/3/2016	3:45	0.005	9/4/2016	2:30	0.005
8/31/2016	7:45	0.006	9/1/2016	6:30	0.005	9/2/2016	5:15	0.005	9/3/2016	4:00	0.005	9/4/2016	2:45	0.005
8/31/2016	8:00	0.006	9/1/2016	6:45	0.005	9/2/2016	5:30	0.005	9/3/2016	4:15	0.005	9/4/2016	3:00	0.005
8/31/2016	8:15	0.006	9/1/2016	7:00	0.005	9/2/2016	5:45	0.005	9/3/2016	4:30	0.005	9/4/2016	3:15	0.005
8/31/2016	8:30	0.006	9/1/2016	7:15	0.005	9/2/2016	6:00	0.005	9/3/2016	4:45	0.005	9/4/2016	3:30	0.005
8/31/2016	8:45	0.006	9/1/2016	7:30	0.005	9/2/2016	6:15	0.005	9/3/2016	5:00	0.005	9/4/2016	3:45	0.005
8/31/2016	9:00	0.007	9/1/2016	7:45	0.005	9/2/2016	6:30	0.005	9/3/2016	5:15	0.005	9/4/2016	4:00	0.005
8/31/2016	9:15	0.007	9/1/2016	8:00	0.005	9/2/2016	6:45	0.005	9/3/2016	5:30	0.005	9/4/2016	4:15	0.005
8/31/2016	9:30	0.006	9/1/2016	8:15	0.005	9/2/2016	7:00	0.005	9/3/2016	5:45	0.005	9/4/2016	4:30	0.005
8/31/2016	9:45	0.006	9/1/2016	8:30	0.005	9/2/2016	7:15	0.005	9/3/2016	6:00	0.005	9/4/2016	4:45	0.005
8/31/2016	10:00	0.006	9/1/2016	8:45	0.005	9/2/2016	7:30	0.005	9/3/2016	6:15	0.005	9/4/2016	5:00	0.005
8/31/2016	10:15	0.006	9/1/2016	9:00	0.005	9/2/2016	7:45	0.005	9/3/2016	6:30	0.005	9/4/2016	5:15	0.005
8/31/2016	10:30	0.006	9/1/2016	9:15	0.005	9/2/2016	8:00	0.005	9/3/2016	6:45	0.005	9/4/2016	5:30	0.005
8/31/2016	10:45	0.006	9/1/2016	9:30	0.005	9/2/2016	8:15	0.005	9/3/2016	7:00	0.005	9/4/2016	5:45	0.005
8/31/2016	11:00	0.006	9/1/2016	9:45	0.005	9/2/2016	8:30	0.005	9/3/2016	7:15	0.005	9/4/2016	6:00	0.005
8/31/2016	11:15	0.007	9/1/2016	10:00	0.005	9/2/2016	8:45	0.005	9/3/2016	7:30	0.005	9/4/2016	6:15	0.005
8/31/2016	11:30	0.007	9/1/2016	10:15	0.006	9/2/2016	9:00	0.005	9/3/2016	7:45	0.005	9/4/2016	6:30	0.005
8/31/2016	11:45	0.007	9/1/2016	10:30	0.005	9/2/2016	9:15	0.005	9/3/2016	8:00	0.005	9/4/2016	6:45	0.005
8/31/2016	12:00	0.007	9/1/2016	10:45	0.005	9/2/2016	9:30	0.005	9/3/2016	8:15	0.005	9/4/2016	7:00	0.005
8/31/2016	12:15	0.006	9/1/2016	11:00	0.005	9/2/2016	9:45	0.005	9/3/2016	8:30	0.005	9/4/2016	7:15	0.005
8/31/2016	12:30	0.007	9/1/2016	11:15	0.005	9/2/2016	10:00	0.005	9/3/2016	8:45	0.005	9/4/2016	7:30	0.005
8/31/2016	12:45	0.007	9/1/2016	11:30	0.005	9/2/2016	10:15	0.005	9/3/2016	9:00	0.005	9/4/2016	7:45	0.005
8/31/2016	13:00	0.007	9/1/2016	11:45	0.005	9/2/2016	10:30	0.005	9/3/2016	9:15	0.005	9/4/2016	8:00	0.005
8/31/2016	13:15	0.007	9/1/2016	12:00	0.005	9/2/2016	10:45	0.005	9/3/2016	9:30	0.005	9/4/2016	8:15	0.005
8/31/2016	13:30	0.007	9/1/2016	12:15	0.005	9/2/2016	11:00	0.005	9/3/2016	9:45	0.005	9/4/2016	8:30	0.005
8/31/2016	13:45	0.007	9/1/2016	12:30	0.006	9/2/2016	11:15	0.005	9/3/2016	10:00	0.005	9/4/2016	8:45	0.005
8/31/2016	14:00	0.007	9/1/2016	12:45	0.006	9/2/2016	11:30	0.005	9/3/2016	10:15	0.005	9/4/2016	9:00	0.005
8/31/2016	14:15	0.007	9/1/2016	13:00	0.005	9/2/2016	11:45	0.005	9/3/2016	10:30	0.005	9/4/2016	9:15	0.005
8/31/2016	14:30	0.007	9/1/2016	13:15	0.006	9/2/2016	12:00	0.005	9/3/2016	10:45	0.006	9/4/2016	9:30	0.005
8/31/2016	14:45	0.007	9/1/2016	13:30	0.005	9/2/2016	12:15	0.006	9/3/2016	11:00	0.005	9/4/2016	9:45	0.005
8/31/2016	15:00	0.007	9/1/2016	13:45	0.006	9/2/2016	12:30	0.005	9/3/2016	11:15	0.005	9/4/2016	10:00	0.005
8/31/2016	15:15	0.006	9/1/2016	14:00	0.005	9/2/2016	12:45	0.005	9/3/2016	11:30	0.006	9/4/2016	10:15	0.005
8/31/2016	15:30	0.006	9/1/2016	14:15	0.005	9/2/2016	13:00	0.006	9/3/2016	11:45	0.006	9/4/2016	10:30	0.005
8/31/2016	15:45	0.006	9/1/2016	14:30	0.005	9/2/2016	13:15	0.006	9/3/2016	12:00	0.006	9/4/2016	10:45	0.005
8/31/2016	16:00	0.007	9/1/2016	14:45	0.006	9/2/2016	13:30	0.006	9/3/2016	12:15	0.006	9/4/2016	11:00	0.005
8/31/2016	16:15	0.007	9/1/2016	15:00	0.005	9/2/2016	13:45	0.006	9/3/2016	12:30	0.006	9/4/2016	11:15	0.006
8/31/2016	16:30	0.006	9/1/2016	15:15	0.006	9/2/2016	14:00	0.006	9/3/2016	12:45	0.006	9/4/2016	11:30	0.005
8/31/2016	16:45	0.006	9/1/2016	15:30	0.005	9/2/2016	14:15	0.006	9/3/2016	13:00	0.006	9/4/2016	11:45	0.005
8/31/2016	17:00	0.006	9/1/2016	15:45	0.005	9/2/2016	14:30	0.006	9/3/2016	13:15	0.006	9/4/2016	12:00	0.006
8/31/2016	17:15	0.006	9/1/2016	16:00	0.005	9/2/2016	14:45	0.006	9/3/2016	13:30	0.006	9/4/2016	12:15	0.006
8/31/2016	17:30	0.006	9/1/2016	16:15	0.005	9/2/2016	15:00	0.006	9/3/2016	13:45	0.006	9/4/2016	12:30	0.006
8/31/2016	17:45	0.005	9/1/2016	16:30										

9/4/2016	17:15	0.005	9/5/2016	16:00	0.006	9/6/2016	14:45	0.006	9/7/2016	13:30	0.007	9/8/2016	12:15	0.010
9/4/2016	17:30	0.005	9/5/2016	16:15	0.006	9/6/2016	15:00	0.006	9/7/2016	13:45	0.007	9/8/2016	12:30	0.010
9/4/2016	17:45	0.006	9/5/2016	16:30	0.006	9/6/2016	15:15	0.006	9/7/2016	14:00	0.006	9/8/2016	12:45	0.011
9/4/2016	18:00	0.005	9/5/2016	16:45	0.006	9/6/2016	15:30	0.006	9/7/2016	14:15	0.006	9/8/2016	13:00	0.010
9/4/2016	18:15	0.005	9/5/2016	17:00	0.006	9/6/2016	15:45	0.006	9/7/2016	14:30	0.007	9/8/2016	13:15	0.010
9/4/2016	18:30	0.005	9/5/2016	17:15	0.006	9/6/2016	16:00	0.006	9/7/2016	14:45	0.006	9/8/2016	13:30	0.010
9/4/2016	18:45	0.005	9/5/2016	17:30	0.006	9/6/2016	16:15	0.006	9/7/2016	15:00	0.006	9/8/2016	13:45	0.010
9/4/2016	19:00	0.005	9/5/2016	17:45	0.006	9/6/2016	16:30	0.006	9/7/2016	15:15	0.006	9/8/2016	14:00	0.010
9/4/2016	19:15	0.005	9/5/2016	18:00	0.006	9/6/2016	16:45	0.006	9/7/2016	15:30	0.006	9/8/2016	14:15	0.009
9/4/2016	19:30	0.005	9/5/2016	18:15	0.006	9/6/2016	17:00	0.006	9/7/2016	15:45	0.006	9/8/2016	14:30	0.010
9/4/2016	19:45	0.005	9/5/2016	18:30	0.006	9/6/2016	17:15	0.006	9/7/2016	16:00	0.006	9/8/2016	14:45	0.009
9/4/2016	20:00	0.005	9/5/2016	18:45	0.005	9/6/2016	17:30	0.006	9/7/2016	16:15	0.006	9/8/2016	15:00	0.009
9/4/2016	20:15	0.005	9/5/2016	19:00	0.005	9/6/2016	17:45	0.006	9/7/2016	16:30	0.006	9/8/2016	15:15	0.009
9/4/2016	20:30	0.005	9/5/2016	19:15	0.005	9/6/2016	18:00	0.006	9/7/2016	16:45	0.006	9/8/2016	15:30	0.010
9/4/2016	20:45	0.005	9/5/2016	19:30	0.005	9/6/2016	18:15	0.006	9/7/2016	17:00	0.006	9/8/2016	15:45	0.009
9/4/2016	21:00	0.005	9/5/2016	19:45	0.005	9/6/2016	18:30	0.006	9/7/2016	17:15	0.006	9/8/2016	16:00	0.009
9/4/2016	21:15	0.005	9/5/2016	20:00	0.005	9/6/2016	18:45	0.006	9/7/2016	17:30	0.006	9/8/2016	16:15	0.009
9/4/2016	21:30	0.005	9/5/2016	20:15	0.005	9/6/2016	19:00	0.006	9/7/2016	17:45	0.006	9/8/2016	16:30	0.008
9/4/2016	21:45	0.005	9/5/2016	20:30	0.005	9/6/2016	19:15	0.005	9/7/2016	18:00	0.006	9/8/2016	16:45	0.008
9/4/2016	22:00	0.005	9/5/2016	20:45	0.005	9/6/2016	19:30	0.006	9/7/2016	18:15	0.005	9/8/2016	17:00	0.008
9/4/2016	22:15	0.005	9/5/2016	21:00	0.005	9/6/2016	19:45	0.006	9/7/2016	18:30	0.008	9/8/2016	17:15	0.008
9/4/2016	22:30	0.005	9/5/2016	21:15	0.005	9/6/2016	20:00	0.005	9/7/2016	18:45	0.011	9/8/2016	17:30	0.008
9/4/2016	22:45	0.005	9/5/2016	21:30	0.005	9/6/2016	20:15	0.005	9/7/2016	19:00	0.012	9/8/2016	17:45	0.008
9/4/2016	23:00	0.005	9/5/2016	21:45	0.005	9/6/2016	20:30	0.005	9/7/2016	19:15	0.012	9/8/2016	18:00	0.008
9/4/2016	23:15	0.005	9/5/2016	22:00	0.005	9/6/2016	20:45	0.006	9/7/2016	19:30	0.012	9/8/2016	18:15	0.008
9/4/2016	23:30	0.005	9/5/2016	22:15	0.005	9/6/2016	21:00	0.005	9/7/2016	19:45	0.010	9/8/2016	18:30	0.008
9/4/2016	23:45	0.005	9/5/2016	22:30	0.005	9/6/2016	21:15	0.006	9/7/2016	20:00	0.009	9/8/2016	18:45	0.008
9/5/2016	0:00	0.005	9/5/2016	22:45	0.005	9/6/2016	21:30	0.005	9/7/2016	20:15	0.010	9/8/2016	19:00	0.007
9/5/2016	0:15	0.005	9/5/2016	23:00	0.005	9/6/2016	21:45	0.005	9/7/2016	20:30	0.009	9/8/2016	19:15	0.008
9/5/2016	0:30	0.005	9/5/2016	23:15	0.005	9/6/2016	22:00	0.005	9/7/2016	20:45	0.009	9/8/2016	19:30	0.008
9/5/2016	0:45	0.005	9/5/2016	23:30	0.005	9/6/2016	22:15	0.005	9/7/2016	21:00	0.008	9/8/2016	19:45	0.007
9/5/2016	1:00	0.005	9/5/2016	23:45	0.005	9/6/2016	22:30	0.006	9/7/2016	21:15	0.007	9/8/2016	20:00	0.007
9/5/2016	1:15	0.005	9/6/2016	0:00	0.005	9/6/2016	22:45	0.005	9/7/2016	21:30	0.013	9/8/2016	20:15	0.007
9/5/2016	1:30	0.005	9/6/2016	0:15	0.005	9/6/2016	23:00	0.005	9/7/2016	21:45	0.015	9/8/2016	20:30	0.007
9/5/2016	1:45	0.005	9/6/2016	0:30	0.005	9/6/2016	23:15	0.005	9/7/2016	22:00	0.019	9/8/2016	20:45	0.007
9/5/2016	2:00	0.005	9/6/2016	0:45	0.005	9/6/2016	23:30	0.005	9/7/2016	22:15	0.023	9/8/2016	21:00	0.007
9/5/2016	2:15	0.005	9/6/2016	1:00	0.005	9/6/2016	23:45	0.005	9/7/2016	22:30	0.022	9/8/2016	21:15	0.008
9/5/2016	2:30	0.005	9/6/2016	1:15	0.005	9/7/2016	0:00	0.005	9/7/2016	22:45	0.024	9/8/2016	21:30	0.007
9/5/2016	2:45	0.005	9/6/2016	1:30	0.005	9/7/2016	0:15	0.005	9/7/2016	23:00	0.023	9/8/2016	21:45	0.007
9/5/2016	3:00	0.005	9/6/2016	1:45	0.005	9/7/2016	0:30	0.005	9/7/2016	23:15	0.023	9/8/2016	22:00	0.007
9/5/2016	3:15	0.005	9/6/2016	2:00	0.005	9/7/2016	0:45	0.005	9/7/2016	23:30	0.022	9/8/2016	22:15	0.007
9/5/2016	3:30	0.005	9/6/2016	2:15	0.005	9/7/2016	1:00	0.005	9/7/2016	23:45	0.020	9/8/2016	22:30	0.007
9/5/2016	3:45	0.005	9/6/2016	2:30	0.005	9/7/2016	1:15	0.005	9/8/2016	0:00	0.020	9/8/2016	22:45	0.007
9/5/2016	4:00	0.005	9/6/2016	2:45	0.005	9/7/2016	1:30	0.005	9/8/2016	0:15	0.019	9/8/2016	23:00	0.007
9/5/2016	4:15	0.005	9/6/2016	3:00	0.005	9/7/2016	1:45	0.005	9/8/2016	0:30	0.019	9/8/2016	23:15	0.007
9/5/2016	4:30	0.005	9/6/2016	3:15	0.005	9/7/2016	2:00	0.005	9/8/2016	0:45	0.021	9/8/2016	23:30	0.007
9/5/2016	4:45	0.005	9/6/2016	3:30	0.005	9/7/2016	2:15	0.005	9/8/2016	1:00	0.020	9/8/2016	23:45	0.007
9/5/2016	5:00	0.005	9/6/2016	3:45	0.005	9/7/2016	2:30	0.005	9/8/2016	1:15	0.021	9/9/2016	0:00	0.007
9/5/2016	5:15	0.005	9/6/2016	4:00	0.005	9/7/2016	2:45	0.005	9/8/2016	1:30	0.021	9/9/2016	0:15	0.007
9/5/2016	5:30	0.005	9/6/2016	4:15	0.005	9/7/2016	3:00	0.005	9/8/2016	1:45	0.022	9/9/2016	0:30	0.007
9/5/2016	5:45	0.005	9/6/2016	4:30	0.005	9/7/2016	3:15	0.005	9/8/2016	2:00	0.023	9/9/2016	0:45	0.007
9/5/2016	6:00	0.005	9/6/2016	4:45	0.005	9/7/2016	3:30	0.005	9/8/2016	2:15	0.023	9/9/2016	1:00	0.007
9/5/2016	6:15	0.005	9/6/2016	5:00	0.005	9/7/2016	3:45	0.005	9/8/2016	2:30	0.022	9/9/2016	1:15	0.007
9/5/2016	6:30	0.005	9/6/2016	5:15	0.005	9/7/2016	4:00	0.005	9/8/2016	2:45	0.023	9/9/2016	1:30	0.007
9/5/2016	6:45	0.005	9/6/2016	5:30	0.005	9/7/2016	4:15	0.005	9/8/2016	3:00	0.023	9/9/2016	1:45	0.007
9/5/2016	7:00	0.005	9/6/2016	5:45	0.005	9/7/2016	4:30	0.005	9/8/2016	3:15	0.023	9/9/2016	2:00	0.007
9/5/2016	7:15	0.005	9/6/2016	6:00	0.005	9/7/2016	4:45	0.005	9/8/2016	3:30	0.023	9/9/2016	2:15	0.007
9/5/2016	7:30	0.005	9/6/2016	6:15	0.005	9/7/2016	5:00	0.005	9/8/2016	3:45	0.022	9/9/2016	2:30	0.006
9/5/2016	7:45	0.005	9/6/2016	6:30	0.005	9/7/2016	5:15	0.005	9/8/2016	4:00	0.022	9/9/2016	2:45	0.006
9/5/2016	8:00	0.005	9/6/2016	6:45	0.005	9/7/2016	5:30	0.005	9/8/2016	4:15	0.022	9/9/2016	3:00	0.007
9/5/2016	8:15	0.005	9/6/2016	7:00	0.005	9/7/2016	5:45	0.005	9/8/2016	4:30	0.021	9/9/2016	3:15	0.006
9/5/2016	8:30	0.005	9/6/2016	7:15	0.005	9/7/2016	6:00	0.005	9/8/2016	4:45	0.020	9/9/2016	3:30	0.007
9/5/2016	8:45	0.005	9/6/2016	7:30	0.005	9/7/2016	6:15	0.005	9/8/2016	5:00	0.019	9/9/2016	3:45	0.006
9/5/2016	9:00	0.005	9/6/2016	7:45	0.005	9/7/2016	6:30	0.005	9/8/2016	5:15	0.019	9/9/2016	4:00	0.007
9/5/2016	9:15	0.005	9/6/2016	8:00	0.005	9/7/2016	6:45	0.005	9/8/2016	5:30	0.019	9/9/2016	4:15	0.007
9/5/2016	9:30	0.005	9/6/2016	8:15	0.005	9/7/2016	7:00	0.005	9/8/2016	5:45	0.018	9/9/2016	4:30	0.007
9/5/2016	9:45	0.005	9/6/2016	8:30	0.005	9/7/2016	7:15	0.005	9/8/2016	6:00	0.018	9/9/2016	4:45	0.006
9/5/2016	10:00	0.005	9/6/2016	8:45	0.005	9/7/2016	7:30	0.005	9/8/2016	6:15	0.017	9/9/2016	5:00	0.006
9/5/2016	10:15	0.005	9/6/2016	9:00	0.005	9/7/2016	7:45	0.005	9/8/2016	6:30	0.017	9/9/2016	5:15	0.007
9/5/2016	10:30	0.006	9/6/2016	9:15	0.005	9/7/2016	8:00	0.005	9/8/2016	6:45	0.016	9/9/2016	5:30	0.006
9/5/2016	10:45	0.005	9/6/2016	9:30	0.005	9/7/2016	8:15	0.005	9/8/2016	7:00	0.016	9/9/2016	5:45	0.007
9/5/2016	11:00	0.006	9/6/2016	9:45	0.005	9/7/2016	8:30	0.005	9/8/2016	7:15	0.016	9/9/2016	6:00	0.006
9/5/2016	11:15	0.005	9/6/2016	10:00	0.005	9/7/2016	8:45	0.005	9/8/2016	7:30	0.015	9/9/2016	6:15	0.006
9/5/2016	11:30	0.005	9/6/2016	10:15	0.005	9/7/2016	9:00	0.005	9/8/201					

12/8/2016	12:15	0.007
12/8/2016	12:30	0.006
12/8/2016	12:45	0.006
12/8/2016	13:00	0.006
12/8/2016	13:15	0.006
12/8/2016	13:30	0.006
12/8/2016	13:45	0.006
12/8/2016	14:00	0.006
12/8/2016	14:15	0.006
12/8/2016	14:30	0.006
12/8/2016	14:45	0.006
12/8/2016	15:00	0.006
12/8/2016	15:15	0.006
12/8/2016	15:30	0.006
12/8/2016	15:45	0.006
12/8/2016	16:00	0.006
12/8/2016	16:15	0.006
12/8/2016	16:30	0.006
12/8/2016	16:45	0.006
12/8/2016	17:00	0.006
12/8/2016	17:15	0.006
12/8/2016	17:30	0.006
12/8/2016	17:45	0.006
12/8/2016	18:00	0.006
12/8/2016	18:15	0.006
12/8/2016	18:30	0.006
12/8/2016	18:45	0.006
12/8/2016	19:00	0.006
12/8/2016	19:15	0.006
12/8/2016	19:30	0.006
12/8/2016	19:45	0.006
12/8/2016	20:00	0.006
12/8/2016	20:15	0.006
12/8/2016	20:30	0.006
12/8/2016	20:45	0.006
12/8/2016	21:00	0.006
12/8/2016	21:15	0.006
12/8/2016	21:30	0.006
12/8/2016	21:45	0.006
12/8/2016	22:00	0.006
12/8/2016	22:15	0.006
12/8/2016	22:30	0.006
12/8/2016	22:45	0.006
12/8/2016	23:00	0.006
12/8/2016	23:15	0.006
12/8/2016	23:30	0.006
12/8/2016	23:45	0.006
12/9/2016	0:00	0.006
12/9/2016	0:15	0.006
12/9/2016	0:30	0.006
12/9/2016	0:45	0.006
12/9/2016	1:00	0.006
12/9/2016	1:15	0.006
12/9/2016	1:30	0.006
12/9/2016	1:45	0.006
12/9/2016	2:00	0.006
12/9/2016	2:15	0.006
12/9/2016	2:30	0.006
12/9/2016	2:45	0.006
12/9/2016	3:00	0.006
12/9/2016	3:15	0.006
12/9/2016	3:30	0.006
12/9/2016	3:45	0.006
12/9/2016	4:00	0.006
12/9/2016	4:15	0.006
12/9/2016	4:30	0.006
12/9/2016	4:45	0.006
12/9/2016	5:00	0.006
12/9/2016	5:15	0.006
12/9/2016	5:30	0.006
12/9/2016	5:45	0.006
12/9/2016	6:00	0.006
12/9/2016	6:15	0.006
12/9/2016	6:30	0.006
12/9/2016	6:45	0.006
12/9/2016	7:00	0.006
12/9/2016	7:15	0.006
12/9/2016	7:30	0.006
12/9/2016	7:45	0.006
12/9/2016	8:00	0.006
12/9/2016	8:15	0.006
12/9/2016	8:30	0.006
12/9/2016	8:45	0.006

Mill Creek Flow Monitoring Data (Hamersley) - 2017

Date	Time	Flow (cms)	4/6/2017	8:30	0.017	4/7/2017	6:45	0.036	4/8/2017	5:00	0.018	4/9/2017	3:15	0.014
4/5/2017	10:30	0.023	4/6/2017	8:45	0.017	4/7/2017	7:00	0.035	4/8/2017	5:15	0.018	4/9/2017	3:30	0.014
4/5/2017	10:45	0.020	4/6/2017	9:00	0.017	4/7/2017	7:15	0.034	4/8/2017	5:30	0.018	4/9/2017	3:45	0.014
4/5/2017	11:00	0.021	4/6/2017	9:15	0.017	4/7/2017	7:30	0.034	4/8/2017	5:45	0.018	4/9/2017	4:00	0.014
4/5/2017	11:15	0.021	4/6/2017	9:30	0.017	4/7/2017	7:45	0.032	4/8/2017	6:00	0.018	4/9/2017	4:15	0.014
4/5/2017	11:30	0.021	4/6/2017	9:45	0.017	4/7/2017	8:00	0.032	4/8/2017	6:15	0.018	4/9/2017	4:30	0.014
4/5/2017	11:45	0.020	4/6/2017	10:00	0.018	4/7/2017	8:15	0.032	4/8/2017	6:30	0.018	4/9/2017	4:45	0.014
4/5/2017	12:00	0.018	4/6/2017	10:15	0.019	4/7/2017	8:30	0.031	4/8/2017	6:45	0.018	4/9/2017	5:00	0.014
4/5/2017	12:15	0.018	4/6/2017	10:30	0.019	4/7/2017	8:45	0.031	4/8/2017	7:00	0.018	4/9/2017	5:15	0.014
4/5/2017	12:30	0.020	4/6/2017	10:45	0.020	4/7/2017	9:00	0.030	4/8/2017	7:15	0.018	4/9/2017	5:30	0.014
4/5/2017	12:45	0.020	4/6/2017	11:00	0.021	4/7/2017	9:15	0.030	4/8/2017	7:30	0.018	4/9/2017	5:45	0.014
4/5/2017	13:00	0.020	4/6/2017	11:15	0.022	4/7/2017	9:30	0.029	4/8/2017	7:45	0.017	4/9/2017	6:00	0.014
4/5/2017	13:15	0.020	4/6/2017	11:30	0.023	4/7/2017	9:45	0.029	4/8/2017	8:00	0.017	4/9/2017	6:15	0.014
4/5/2017	13:30	0.022	4/6/2017	11:45	0.023	4/7/2017	10:00	0.029	4/8/2017	8:15	0.017	4/9/2017	6:30	0.014
4/5/2017	13:45	0.021	4/6/2017	12:00	0.024	4/7/2017	10:15	0.029	4/8/2017	8:30	0.017	4/9/2017	6:45	0.014
4/5/2017	14:00	0.021	4/6/2017	12:15	0.025	4/7/2017	10:30	0.029	4/8/2017	8:45	0.017	4/9/2017	7:00	0.014
4/5/2017	14:15	0.021	4/6/2017	12:30	0.025	4/7/2017	10:45	0.029	4/8/2017	9:00	0.017	4/9/2017	7:15	0.014
4/5/2017	14:30	0.021	4/6/2017	12:45	0.026	4/7/2017	11:00	0.028	4/8/2017	9:15	0.017	4/9/2017	7:30	0.014
4/5/2017	14:45	0.021	4/6/2017	13:00	0.027	4/7/2017	11:15	0.028	4/8/2017	9:30	0.017	4/9/2017	7:45	0.014
4/5/2017	15:00	0.021	4/6/2017	13:15	0.028	4/7/2017	11:30	0.027	4/8/2017	9:45	0.017	4/9/2017	8:00	0.014
4/5/2017	15:15	0.021	4/6/2017	13:30	0.029	4/7/2017	11:45	0.028	4/8/2017	10:00	0.017	4/9/2017	8:15	0.014
4/5/2017	15:30	0.021	4/6/2017	13:45	0.029	4/7/2017	12:00	0.028	4/8/2017	10:15	0.017	4/9/2017	8:30	0.014
4/5/2017	15:45	0.021	4/6/2017	14:00	0.031	4/7/2017	12:15	0.028	4/8/2017	10:30	0.017	4/9/2017	8:45	0.014
4/5/2017	16:00	0.021	4/6/2017	14:15	0.032	4/7/2017	12:30	0.027	4/8/2017	10:45	0.017	4/9/2017	9:00	0.014
4/5/2017	16:15	0.021	4/6/2017	14:30	0.034	4/7/2017	12:45	0.027	4/8/2017	11:00	0.017	4/9/2017	9:15	0.014
4/5/2017	16:30	0.019	4/6/2017	14:45	0.036	4/7/2017	13:00	0.028	4/8/2017	11:15	0.017	4/9/2017	9:30	0.014
4/5/2017	16:45	0.019	4/6/2017	15:00	0.038	4/7/2017	13:15	0.027	4/8/2017	11:30	0.017	4/9/2017	9:45	0.014
4/5/2017	17:00	0.019	4/6/2017	15:15	0.039	4/7/2017	13:30	0.027	4/8/2017	11:45	0.018	4/9/2017	10:00	0.014
4/5/2017	17:15	0.019	4/6/2017	15:30	0.041	4/7/2017	13:45	0.027	4/8/2017	12:00	0.018	4/9/2017	10:15	0.015
4/5/2017	17:30	0.020	4/6/2017	15:45	0.042	4/7/2017	14:00	0.026	4/8/2017	12:15	0.019	4/9/2017	10:30	0.015
4/5/2017	17:45	0.019	4/6/2017	16:00	0.042	4/7/2017	14:15	0.026	4/8/2017	12:30	0.019	4/9/2017	10:45	0.015
4/5/2017	18:00	0.019	4/6/2017	16:15	0.045	4/7/2017	14:30	0.026	4/8/2017	12:45	0.019	4/9/2017	11:00	0.015
4/5/2017	18:15	0.019	4/6/2017	16:30	0.046	4/7/2017	14:45	0.027	4/8/2017	13:00	0.019	4/9/2017	11:15	0.015
4/5/2017	18:30	0.019	4/6/2017	16:45	0.046	4/7/2017	15:00	0.027	4/8/2017	13:15	0.019	4/9/2017	11:30	0.016
4/5/2017	18:45	0.019	4/6/2017	17:00	0.047	4/7/2017	15:15	0.027	4/8/2017	13:30	0.019	4/9/2017	11:45	0.016
4/5/2017	19:00	0.019	4/6/2017	17:15	0.047	4/7/2017	15:30	0.027	4/8/2017	13:45	0.019	4/9/2017	12:00	0.017
4/5/2017	19:15	0.018	4/6/2017	17:30	0.048	4/7/2017	15:45	0.026	4/8/2017	14:00	0.019	4/9/2017	12:15	0.017
4/5/2017	19:30	0.018	4/6/2017	17:45	0.047	4/7/2017	16:00	0.025	4/8/2017	14:15	0.019	4/9/2017	12:30	0.017
4/5/2017	19:45	0.018	4/6/2017	18:00	0.047	4/7/2017	16:15	0.025	4/8/2017	14:30	0.020	4/9/2017	12:45	0.017
4/5/2017	20:00	0.018	4/6/2017	18:15	0.047	4/7/2017	16:30	0.025	4/8/2017	14:45	0.019	4/9/2017	13:00	0.018
4/5/2017	20:15	0.019	4/6/2017	18:30	0.047	4/7/2017	16:45	0.025	4/8/2017	15:00	0.020	4/9/2017	13:15	0.017
4/5/2017	20:30	0.018	4/6/2017	18:45	0.048	4/7/2017	17:00	0.024	4/8/2017	15:15	0.019	4/9/2017	13:30	0.018
4/5/2017	20:45	0.018	4/6/2017	19:00	0.050	4/7/2017	17:15	0.024	4/8/2017	15:30	0.020	4/9/2017	13:45	0.018
4/5/2017	21:00	0.018	4/6/2017	19:15	0.050	4/7/2017	17:30	0.024	4/8/2017	15:45	0.020	4/9/2017	14:00	0.018
4/5/2017	21:15	0.018	4/6/2017	19:30	0.049	4/7/2017	17:45	0.024	4/8/2017	16:00	0.020	4/9/2017	14:15	0.017
4/5/2017	21:30	0.017	4/6/2017	19:45	0.049	4/7/2017	18:00	0.023	4/8/2017	16:15	0.020	4/9/2017	14:30	0.018
4/5/2017	21:45	0.017	4/6/2017	20:00	0.048	4/7/2017	18:15	0.023	4/8/2017	16:30	0.020	4/9/2017	14:45	0.018
4/5/2017	22:00	0.018	4/6/2017	20:15	0.048	4/7/2017	18:30	0.023	4/8/2017	16:45	0.019	4/9/2017	15:00	0.018
4/5/2017	22:15	0.017	4/6/2017	20:30	0.049	4/7/2017	18:45	0.023	4/8/2017	17:00	0.019	4/9/2017	15:15	0.018
4/5/2017	22:30	0.017	4/6/2017	20:45	0.049	4/7/2017	19:00	0.023	4/8/2017	17:15	0.019	4/9/2017	15:30	0.018
4/5/2017	22:45	0.017	4/6/2017	21:00	0.049	4/7/2017	19:15	0.022	4/8/2017	17:30	0.019	4/9/2017	15:45	0.017
4/5/2017	23:00	0.018	4/6/2017	21:15	0.048	4/7/2017	19:30	0.023	4/8/2017	17:45	0.019	4/9/2017	16:00	0.018
4/5/2017	23:15	0.018	4/6/2017	21:30	0.047	4/7/2017	19:45	0.023	4/8/2017	18:00	0.019	4/9/2017	16:15	0.017
4/5/2017	23:30	0.018	4/6/2017	21:45	0.048	4/7/2017	20:00	0.023	4/8/2017	18:15	0.018	4/9/2017	16:30	0.018
4/5/2017	23:45	0.018	4/6/2017	22:00	0.048	4/7/2017	20:15	0.023	4/8/2017	18:30	0.018	4/9/2017	16:45	0.017
4/6/2017	0:00	0.018	4/6/2017	22:15	0.048	4/7/2017	20:30	0.023	4/8/2017	18:45	0.018	4/9/2017	17:00	0.017
4/6/2017	0:15	0.018	4/6/2017	22:30	0.050	4/7/2017	20:45	0.022	4/8/2017	19:00	0.017	4/9/2017	17:15	0.018
4/6/2017	0:30	0.018	4/6/2017	22:45	0.049	4/7/2017	21:00	0.022	4/8/2017	19:15	0.017	4/9/2017	17:30	0.017
4/6/2017	0:45	0.018	4/6/2017	23:00	0.050	4/7/2017	21:15	0.022	4/8/2017	19:30	0.017	4/9/2017	17:45	0.017
4/6/2017	1:00	0.018	4/6/2017	23:15	0.048	4/7/2017	21:30	0.022	4/8/2017	19:45	0.016	4/9/2017	18:00	0.017
4/6/2017	1:15	0.018	4/6/2017	23:30	0.053	4/7/2017	21:45	0.022	4/8/2017	20:00	0.016	4/9/2017	18:15	0.017
4/6/2017	1:30	0.018	4/6/2017	23:45	0.054	4/7/2017	22:00	0.022	4/8/2017	20:15	0.016	4/9/2017	18:30	0.016
4/6/2017	1:45	0.018	4/7/2017	0:00	0.053	4/7/2017	22:15	0.022	4/8/2017	20:30	0.016	4/9/2017	18:45	0.016
4/6/2017	2:00	0.018	4/7/2017	0:15	0.051	4/7/2017	22:30	0.022	4/8/2017	20:45	0.015	4/9/2017	19:00	0.016
4/6/2017	2:15	0.019	4/7/2017	0:30	0.050	4/7/2017	22:45	0.021	4/8/2017	21:00	0.015	4/9/2017	19:15	0.016
4/6/2017	2:30	0.018	4/7/2017	0:45	0.049	4/7/2017	23:00	0.021	4/8/2017	21:15	0.015	4/9/2017	19:30	0.016
4/6/2017	2:45	0.018	4/7/2017	1:00	0.049	4/7/2017	23:15	0.021	4/8/2017	21:30	0.015	4/9/2017	19:45	0.015
4/6/2017	3:00	0.018	4/7/2017	1:15	0.050	4/7/2017	23:30	0.021	4/8/2017	21:45	0.015	4/9/2017	20:00	0.015
4/6/2017	3:15	0.018	4/7/2017	1:30	0.050	4/7/2017	23:45	0.021	4/8/2017	22:00	0.015	4/9/2017	20:15	0.015
4/6/2017	3:30	0.018	4/7/2017	1:45	0.050	4/8/2017	0:00	0.021	4/8/2017	22:15	0.015	4/9/2017	20:30	0.015
4/6/2017	3:45	0.019	4/7/2017	2:00	0.049	4/8/2017	0:15	0.020	4/8/2017	22:30	0.015	4/9/2017	20:45	0.014
4/6/2017	4:00	0.019	4/7/2017	2:15	0.048	4/8/2017	0:30	0.020	4/8/2017	22:45	0.015	4/9/2017	21:00	0.014
4/6/2017	4:15	0.018	4/7/2017	2:30	0.047	4/8/2017	0:45	0.020	4/8/2017	23:00	0.015	4/9/2		

4/19/2017	13:00	0.013	4/20/2017	11:45	0.016	4/21/2017	10:30	0.026	4/22/2017	9:15	0.015	4/23/2017	8:00	0.012
4/19/2017	13:15	0.012	4/20/2017	12:00	0.016	4/21/2017	10:45	0.026	4/22/2017	9:30	0.015	4/23/2017	8:15	0.012
4/19/2017	13:30	0.012	4/20/2017	12:15	0.016	4/21/2017	11:00	0.026	4/22/2017	9:45	0.015	4/23/2017	8:30	0.012
4/19/2017	13:45	0.012	4/20/2017	12:30	0.017	4/21/2017	11:15	0.026	4/22/2017	10:00	0.015	4/23/2017	8:45	0.012
4/19/2017	14:00	0.012	4/20/2017	12:45	0.017	4/21/2017	11:30	0.025	4/22/2017	10:15	0.015	4/23/2017	9:00	0.012
4/19/2017	14:15	0.012	4/20/2017	13:00	0.017	4/21/2017	11:45	0.025	4/22/2017	10:30	0.015	4/23/2017	9:15	0.012
4/19/2017	14:30	0.012	4/20/2017	13:15	0.018	4/21/2017	12:00	0.025	4/22/2017	10:45	0.015	4/23/2017	9:30	0.013
4/19/2017	14:45	0.012	4/20/2017	13:30	0.018	4/21/2017	12:15	0.025	4/22/2017	11:00	0.015	4/23/2017	9:45	0.013
4/19/2017	15:00	0.012	4/20/2017	13:45	0.019	4/21/2017	12:30	0.024	4/22/2017	11:15	0.015	4/23/2017	10:00	0.013
4/19/2017	15:15	0.012	4/20/2017	14:00	0.018	4/21/2017	12:45	0.024	4/22/2017	11:30	0.015	4/23/2017	10:15	0.013
4/19/2017	15:30	0.013	4/20/2017	14:15	0.018	4/21/2017	13:00	0.024	4/22/2017	11:45	0.015	4/23/2017	10:30	0.013
4/19/2017	15:45	0.013	4/20/2017	14:30	0.019	4/21/2017	13:15	0.024	4/22/2017	12:00	0.016	4/23/2017	10:45	0.013
4/19/2017	16:00	0.012	4/20/2017	14:45	0.021	4/21/2017	13:30	0.024	4/22/2017	12:15	0.016	4/23/2017	11:00	0.013
4/19/2017	16:15	0.013	4/20/2017	15:00	0.022	4/21/2017	13:45	0.023	4/22/2017	12:30	0.016	4/23/2017	11:15	0.013
4/19/2017	16:30	0.013	4/20/2017	15:15	0.022	4/21/2017	14:00	0.023	4/22/2017	12:45	0.016	4/23/2017	11:30	0.014
4/19/2017	16:45	0.013	4/20/2017	15:30	0.022	4/21/2017	14:15	0.023	4/22/2017	13:00	0.016	4/23/2017	11:45	0.014
4/19/2017	17:00	0.013	4/20/2017	15:45	0.023	4/21/2017	14:30	0.023	4/22/2017	13:15	0.016	4/23/2017	12:00	0.014
4/19/2017	17:15	0.013	4/20/2017	16:00	0.024	4/21/2017	14:45	0.023	4/22/2017	13:30	0.016	4/23/2017	12:15	0.015
4/19/2017	17:30	0.013	4/20/2017	16:15	0.025	4/21/2017	15:00	0.023	4/22/2017	13:45	0.016	4/23/2017	12:30	0.015
4/19/2017	17:45	0.012	4/20/2017	16:30	0.025	4/21/2017	15:15	0.023	4/22/2017	14:00	0.016	4/23/2017	12:45	0.015
4/19/2017	18:00	0.012	4/20/2017	16:45	0.027	4/21/2017	15:30	0.023	4/22/2017	14:15	0.016	4/23/2017	13:00	0.015
4/19/2017	18:15	0.012	4/20/2017	17:00	0.028	4/21/2017	15:45	0.023	4/22/2017	14:30	0.016	4/23/2017	13:15	0.015
4/19/2017	18:30	0.012	4/20/2017	17:15	0.029	4/21/2017	16:00	0.023	4/22/2017	14:45	0.016	4/23/2017	13:30	0.015
4/19/2017	18:45	0.012	4/20/2017	17:30	0.029	4/21/2017	16:15	0.022	4/22/2017	15:00	0.016	4/23/2017	13:45	0.015
4/19/2017	19:00	0.011	4/20/2017	17:45	0.030	4/21/2017	16:30	0.022	4/22/2017	15:15	0.016	4/23/2017	14:00	0.015
4/19/2017	19:15	0.011	4/20/2017	18:00	0.032	4/21/2017	16:45	0.022	4/22/2017	15:30	0.015	4/23/2017	14:15	0.015
4/19/2017	19:30	0.011	4/20/2017	18:15	0.034	4/21/2017	17:00	0.021	4/22/2017	15:45	0.015	4/23/2017	14:30	0.015
4/19/2017	19:45	0.010	4/20/2017	18:30	0.036	4/21/2017	17:15	0.021	4/22/2017	16:00	0.015	4/23/2017	14:45	0.015
4/19/2017	20:00	0.011	4/20/2017	18:45	0.037	4/21/2017	17:30	0.021	4/22/2017	16:15	0.015	4/23/2017	15:00	0.015
4/19/2017	20:15	0.010	4/20/2017	19:00	0.039	4/21/2017	17:45	0.021	4/22/2017	16:30	0.015	4/23/2017	15:15	0.015
4/19/2017	20:30	0.010	4/20/2017	19:15	0.041	4/21/2017	18:00	0.021	4/22/2017	16:45	0.015	4/23/2017	15:30	0.015
4/19/2017	20:45	0.010	4/20/2017	19:30	0.043	4/21/2017	18:15	0.020	4/22/2017	17:00	0.014	4/23/2017	15:45	0.014
4/19/2017	21:00	0.010	4/20/2017	19:45	0.045	4/21/2017	18:30	0.021	4/22/2017	17:15	0.014	4/23/2017	16:00	0.015
4/19/2017	21:15	0.009	4/20/2017	20:00	0.046	4/21/2017	18:45	0.020	4/22/2017	17:30	0.014	4/23/2017	16:15	0.014
4/19/2017	21:30	0.009	4/20/2017	20:15	0.047	4/21/2017	19:00	0.020	4/22/2017	17:45	0.014	4/23/2017	16:30	0.014
4/19/2017	21:45	0.009	4/20/2017	20:30	0.048	4/21/2017	19:15	0.020	4/22/2017	18:00	0.015	4/23/2017	16:45	0.014
4/19/2017	22:00	0.009	4/20/2017	20:45	0.048	4/21/2017	19:30	0.020	4/22/2017	18:15	0.015	4/23/2017	17:00	0.014
4/19/2017	22:15	0.009	4/20/2017	21:00	0.047	4/21/2017	19:45	0.020	4/22/2017	18:30	0.014	4/23/2017	17:15	0.013
4/19/2017	22:30	0.009	4/20/2017	21:15	0.047	4/21/2017	20:00	0.019	4/22/2017	18:45	0.013	4/23/2017	17:30	0.013
4/19/2017	22:45	0.009	4/20/2017	21:30	0.048	4/21/2017	20:15	0.019	4/22/2017	19:00	0.013	4/23/2017	17:45	0.013
4/19/2017	23:00	0.009	4/20/2017	21:45	0.049	4/21/2017	20:30	0.019	4/22/2017	19:15	0.013	4/23/2017	18:00	0.013
4/19/2017	23:15	0.009	4/20/2017	22:00	0.051	4/21/2017	20:45	0.019	4/22/2017	19:30	0.013	4/23/2017	18:15	0.012
4/19/2017	23:30	0.009	4/20/2017	22:15	0.052	4/21/2017	21:00	0.019	4/22/2017	19:45	0.013	4/23/2017	18:30	0.012
4/19/2017	23:45	0.008	4/20/2017	22:30	0.053	4/21/2017	21:15	0.019	4/22/2017	20:00	0.013	4/23/2017	18:45	0.012
4/20/2017	0:00	0.008	4/20/2017	22:45	0.052	4/21/2017	21:30	0.019	4/22/2017	20:15	0.013	4/23/2017	19:00	0.012
4/20/2017	0:15	0.008	4/20/2017	23:00	0.053	4/21/2017	21:45	0.019	4/22/2017	20:30	0.013	4/23/2017	19:15	0.012
4/20/2017	0:30	0.008	4/20/2017	23:15	0.052	4/21/2017	22:00	0.018	4/22/2017	20:45	0.013	4/23/2017	19:30	0.012
4/20/2017	0:45	0.009	4/20/2017	23:30	0.052	4/21/2017	22:15	0.018	4/22/2017	21:00	0.013	4/23/2017	19:45	0.012
4/20/2017	1:00	0.008	4/20/2017	23:45	0.053	4/21/2017	22:30	0.018	4/22/2017	21:15	0.013	4/23/2017	20:00	0.012
4/20/2017	1:15	0.008	4/21/2017	0:00	0.052	4/21/2017	22:45	0.018	4/22/2017	21:30	0.013	4/23/2017	20:15	0.012
4/20/2017	1:30	0.008	4/21/2017	0:15	0.051	4/21/2017	23:00	0.018	4/22/2017	21:45	0.013	4/23/2017	20:30	0.012
4/20/2017	1:45	0.009	4/21/2017	0:30	0.051	4/21/2017	23:15	0.018	4/22/2017	22:00	0.013	4/23/2017	20:45	0.012
4/20/2017	2:00	0.009	4/21/2017	0:45	0.050	4/21/2017	23:30	0.018	4/22/2017	22:15	0.013	4/23/2017	21:00	0.012
4/20/2017	2:15	0.008	4/21/2017	1:00	0.049	4/21/2017	23:45	0.018	4/22/2017	22:30	0.013	4/23/2017	21:15	0.012
4/20/2017	2:30	0.009	4/21/2017	1:15	0.048	4/22/2017	0:00	0.017	4/22/2017	22:45	0.013	4/23/2017	21:30	0.012
4/20/2017	2:45	0.009	4/21/2017	1:30	0.047	4/22/2017	0:15	0.017	4/22/2017	23:00	0.012	4/23/2017	21:45	0.012
4/20/2017	3:00	0.009	4/21/2017	1:45	0.047	4/22/2017	0:30	0.017	4/22/2017	23:15	0.012	4/23/2017	22:00	0.012
4/20/2017	3:15	0.009	4/21/2017	2:00	0.046	4/22/2017	0:45	0.017	4/22/2017	23:30	0.012	4/23/2017	22:15	0.012
4/20/2017	3:30	0.009	4/21/2017	2:15	0.046	4/22/2017	1:00	0.017	4/22/2017	23:45	0.012	4/23/2017	22:30	0.011
4/20/2017	3:45	0.009	4/21/2017	2:30	0.044	4/22/2017	1:15	0.017	4/23/2017	0:00	0.012	4/23/2017	22:45	0.012
4/20/2017	4:00	0.009	4/21/2017	2:45	0.043	4/22/2017	1:30	0.017	4/23/2017	0:15	0.012	4/23/2017	23:00	0.012
4/20/2017	4:15	0.009	4/21/2017	3:00	0.042	4/22/2017	1:45	0.017	4/23/2017	0:30	0.012	4/23/2017	23:15	0.011
4/20/2017	4:30	0.009	4/21/2017	3:15	0.041	4/22/2017	2:00	0.017	4/23/2017	0:45	0.012	4/23/2017	23:30	0.011
4/20/2017	4:45	0.009	4/21/2017	3:30	0.041	4/22/2017	2:15	0.017	4/23/2017	1:00	0.012	4/23/2017	23:45	0.011
4/20/2017	5:00	0.009	4/21/2017	3:45	0.040	4/22/2017	2:30	0.017	4/23/2017	1:15	0.012	4/24/2017	0:00	0.011
4/20/2017	5:15	0.009	4/21/2017	4:00	0.039	4/22/2017	2:45	0.017	4/23/2017	1:30	0.012	4/24/2017	0:15	0.011
4/20/2017	5:30	0.009	4/21/2017	4:15	0.039	4/22/2017	3:00	0.016	4/23/2017	1:45	0.012	4/24/2017	0:30	0.011
4/20/2017	5:45	0.009	4/21/2017	4:30	0.037	4/22/2017	3:15	0.016	4/23/2017	2:00	0.012	4/24/2017	0:45	0.011
4/20/2017	6:00	0.009	4/21/2017	4:45	0.037	4/22/2017	3:30	0.016	4/23/2017	2:15	0.012	4/24/2017	1:00	0.011
4/20/2017	6:15	0.009	4/21/2017	5:00	0.036	4/22/2017	3:45	0.016	4/23/2017	2:30	0.012	4/24/2017	1:15	0.011
4/20/2017	6:30	0.009	4/21/2017	5:15	0.035	4/22/2017	4:00	0.016	4/23/2017	2:45	0.012	4/24/2017	1:30	0.011
4/20/2017														

4/29/2017	0:30	0.007	4/29/2017	23:15	0.006	4/30/2017	22:00	0.009	5/1/2017	20:45	0.025	5/2/2017	19:30	0.013
4/29/2017	0:45	0.007	4/29/2017	23:30	0.006	4/30/2017	22:15	0.010	5/1/2017	21:00	0.025	5/2/2017	19:45	0.013
4/29/2017	1:00	0.007	4/29/2017	23:45	0.006	4/30/2017	22:30	0.010	5/1/2017	21:15	0.025	5/2/2017	20:00	0.013
4/29/2017	1:15	0.007	4/30/2017	0:00	0.006	4/30/2017	22:45	0.010	5/1/2017	21:30	0.025	5/2/2017	20:15	0.013
4/29/2017	1:30	0.007	4/30/2017	0:15	0.006	4/30/2017	23:00	0.011	5/1/2017	21:45	0.025	5/2/2017	20:30	0.013
4/29/2017	1:45	0.007	4/30/2017	0:30	0.006	4/30/2017	23:15	0.011	5/1/2017	22:00	0.025	5/2/2017	20:45	0.013
4/29/2017	2:00	0.007	4/30/2017	0:45	0.006	4/30/2017	23:30	0.011	5/1/2017	22:15	0.024	5/2/2017	21:00	0.012
4/29/2017	2:15	0.007	4/30/2017	1:00	0.006	4/30/2017	23:45	0.011	5/1/2017	22:30	0.024	5/2/2017	21:15	0.012
4/29/2017	2:30	0.007	4/30/2017	1:15	0.006	5/1/2017	0:00	0.011	5/1/2017	22:45	0.024	5/2/2017	21:30	0.012
4/29/2017	2:45	0.007	4/30/2017	1:30	0.006	5/1/2017	0:15	0.011	5/1/2017	23:00	0.023	5/2/2017	21:45	0.013
4/29/2017	3:00	0.007	4/30/2017	1:45	0.006	5/1/2017	0:30	0.011	5/1/2017	23:15	0.023	5/2/2017	22:00	0.012
4/29/2017	3:15	0.007	4/30/2017	2:00	0.006	5/1/2017	0:45	0.012	5/1/2017	23:30	0.023	5/2/2017	22:15	0.012
4/29/2017	3:30	0.007	4/30/2017	2:15	0.006	5/1/2017	1:00	0.012	5/1/2017	23:45	0.022	5/2/2017	22:30	0.012
4/29/2017	3:45	0.007	4/30/2017	2:30	0.006	5/1/2017	1:15	0.012	5/2/2017	0:00	0.022	5/2/2017	22:45	0.012
4/29/2017	4:00	0.007	4/30/2017	2:45	0.006	5/1/2017	1:30	0.012	5/2/2017	0:15	0.022	5/2/2017	23:00	0.012
4/29/2017	4:15	0.007	4/30/2017	3:00	0.006	5/1/2017	1:45	0.012	5/2/2017	0:30	0.021	5/2/2017	23:15	0.012
4/29/2017	4:30	0.007	4/30/2017	3:15	0.006	5/1/2017	2:00	0.012	5/2/2017	0:45	0.021	5/2/2017	23:30	0.012
4/29/2017	4:45	0.007	4/30/2017	3:30	0.006	5/1/2017	2:15	0.013	5/2/2017	1:00	0.021	5/2/2017	23:45	0.012
4/29/2017	5:00	0.007	4/30/2017	3:45	0.006	5/1/2017	2:30	0.013	5/2/2017	1:15	0.021	5/3/2017	0:00	0.012
4/29/2017	5:15	0.007	4/30/2017	4:00	0.006	5/1/2017	2:45	0.012	5/2/2017	1:30	0.020	5/3/2017	0:15	0.012
4/29/2017	5:30	0.007	4/30/2017	4:15	0.006	5/1/2017	3:00	0.013	5/2/2017	1:45	0.020	5/3/2017	0:30	0.012
4/29/2017	5:45	0.007	4/30/2017	4:30	0.006	5/1/2017	3:15	0.013	5/2/2017	2:00	0.020	5/3/2017	0:45	0.012
4/29/2017	6:00	0.007	4/30/2017	4:45	0.006	5/1/2017	3:30	0.013	5/2/2017	2:15	0.020	5/3/2017	1:00	0.012
4/29/2017	6:15	0.007	4/30/2017	5:00	0.006	5/1/2017	3:45	0.014	5/2/2017	2:30	0.019	5/3/2017	1:15	0.012
4/29/2017	6:30	0.007	4/30/2017	5:15	0.006	5/1/2017	4:00	0.014	5/2/2017	2:45	0.019	5/3/2017	1:30	0.012
4/29/2017	6:45	0.007	4/30/2017	5:30	0.006	5/1/2017	4:15	0.014	5/2/2017	3:00	0.019	5/3/2017	1:45	0.012
4/29/2017	7:00	0.007	4/30/2017	5:45	0.007	5/1/2017	4:30	0.015	5/2/2017	3:15	0.018	5/3/2017	2:00	0.012
4/29/2017	7:15	0.007	4/30/2017	6:00	0.007	5/1/2017	4:45	0.014	5/2/2017	3:30	0.018	5/3/2017	2:15	0.012
4/29/2017	7:30	0.007	4/30/2017	6:15	0.007	5/1/2017	5:00	0.014	5/2/2017	3:45	0.018	5/3/2017	2:30	0.011
4/29/2017	7:45	0.007	4/30/2017	6:30	0.007	5/1/2017	5:15	0.014	5/2/2017	4:00	0.018	5/3/2017	2:45	0.012
4/29/2017	8:00	0.007	4/30/2017	6:45	0.007	5/1/2017	5:30	0.014	5/2/2017	4:15	0.018	5/3/2017	3:00	0.011
4/29/2017	8:15	0.007	4/30/2017	7:00	0.007	5/1/2017	5:45	0.014	5/2/2017	4:30	0.017	5/3/2017	3:15	0.011
4/29/2017	8:30	0.007	4/30/2017	7:15	0.007	5/1/2017	6:00	0.014	5/2/2017	4:45	0.017	5/3/2017	3:30	0.011
4/29/2017	8:45	0.007	4/30/2017	7:30	0.007	5/1/2017	6:15	0.014	5/2/2017	5:00	0.017	5/3/2017	3:45	0.011
4/29/2017	9:00	0.007	4/30/2017	7:45	0.007	5/1/2017	6:30	0.013	5/2/2017	5:15	0.017	5/3/2017	4:00	0.011
4/29/2017	9:15	0.007	4/30/2017	8:00	0.007	5/1/2017	6:45	0.014	5/2/2017	5:30	0.016	5/3/2017	4:15	0.011
4/29/2017	9:30	0.007	4/30/2017	8:15	0.007	5/1/2017	7:00	0.014	5/2/2017	5:45	0.016	5/3/2017	4:30	0.011
4/29/2017	9:45	0.007	4/30/2017	8:30	0.007	5/1/2017	7:15	0.013	5/2/2017	6:00	0.016	5/3/2017	4:45	0.011
4/29/2017	10:00	0.007	4/30/2017	8:45	0.007	5/1/2017	7:30	0.013	5/2/2017	6:15	0.016	5/3/2017	5:00	0.011
4/29/2017	10:15	0.007	4/30/2017	9:00	0.006	5/1/2017	7:45	0.013	5/2/2017	6:30	0.016	5/3/2017	5:15	0.011
4/29/2017	10:30	0.007	4/30/2017	9:15	0.007	5/1/2017	8:00	0.013	5/2/2017	6:45	0.015	5/3/2017	5:30	0.011
4/29/2017	10:45	0.007	4/30/2017	9:30	0.007	5/1/2017	8:15	0.013	5/2/2017	7:00	0.016	5/3/2017	5:45	0.011
4/29/2017	11:00	0.007	4/30/2017	9:45	0.007	5/1/2017	8:30	0.013	5/2/2017	7:15	0.015	5/3/2017	6:00	0.011
4/29/2017	11:15	0.007	4/30/2017	10:00	0.007	5/1/2017	8:45	0.013	5/2/2017	7:30	0.015	5/3/2017	6:15	0.011
4/29/2017	11:30	0.007	4/30/2017	10:15	0.007	5/1/2017	9:00	0.013	5/2/2017	7:45	0.015	5/3/2017	6:30	0.011
4/29/2017	11:45	0.007	4/30/2017	10:30	0.007	5/1/2017	9:15	0.013	5/2/2017	8:00	0.015	5/3/2017	6:45	0.011
4/29/2017	12:00	0.007	4/30/2017	10:45	0.006	5/1/2017	9:30	0.013	5/2/2017	8:15	0.015	5/3/2017	7:00	0.011
4/29/2017	12:15	0.007	4/30/2017	11:00	0.007	5/1/2017	9:45	0.013	5/2/2017	8:30	0.015	5/3/2017	7:15	0.011
4/29/2017	12:30	0.007	4/30/2017	11:15	0.007	5/1/2017	10:00	0.013	5/2/2017	8:45	0.015	5/3/2017	7:30	0.011
4/29/2017	12:45	0.007	4/30/2017	11:30	0.007	5/1/2017	10:15	0.013	5/2/2017	9:00	0.015	5/3/2017	7:45	0.011
4/29/2017	13:00	0.007	4/30/2017	11:45	0.007	5/1/2017	10:30	0.014	5/2/2017	9:15	0.014	5/3/2017	8:00	0.011
4/29/2017	13:15	0.007	4/30/2017	12:00	0.007	5/1/2017	10:45	0.014	5/2/2017	9:30	0.014	5/3/2017	8:15	0.011
4/29/2017	13:30	0.007	4/30/2017	12:15	0.007	5/1/2017	11:00	0.014	5/2/2017	9:45	0.014	5/3/2017	8:30	0.011
4/29/2017	13:45	0.007	4/30/2017	12:30	0.007	5/1/2017	11:15	0.014	5/2/2017	10:00	0.014	5/3/2017	8:45	0.010
4/29/2017	14:00	0.007	4/30/2017	12:45	0.007	5/1/2017	11:30	0.014	5/2/2017	10:15	0.014	5/3/2017	9:00	0.011
4/29/2017	14:15	0.007	4/30/2017	13:00	0.007	5/1/2017	11:45	0.014	5/2/2017	10:30	0.014	5/3/2017	9:15	0.010
4/29/2017	14:30	0.007	4/30/2017	13:15	0.007	5/1/2017	12:00	0.014	5/2/2017	10:45	0.014	5/3/2017	9:30	0.010
4/29/2017	14:45	0.007	4/30/2017	13:30	0.007	5/1/2017	12:15	0.014	5/2/2017	11:00	0.014	5/3/2017	9:45	0.011
4/29/2017	15:00	0.007	4/30/2017	13:45	0.007	5/1/2017	12:30	0.014	5/2/2017	11:15	0.014	5/3/2017	10:00	0.010
4/29/2017	15:15	0.007	4/30/2017	14:00	0.007	5/1/2017	12:45	0.014	5/2/2017	11:30	0.014	5/3/2017	10:15	0.011
4/29/2017	15:30	0.007	4/30/2017	14:15	0.007	5/1/2017	13:00	0.015	5/2/2017	11:45	0.014	5/3/2017	10:30	0.011
4/29/2017	15:45	0.007	4/30/2017	14:30	0.007	5/1/2017	13:15	0.014	5/2/2017	12:00	0.014	5/3/2017	10:45	0.010
4/29/2017	16:00	0.007	4/30/2017	14:45	0.007	5/1/2017	13:30	0.015	5/2/2017	12:15	0.014	5/3/2017	11:00	0.011
4/29/2017	16:15	0.007	4/30/2017	15:00	0.007	5/1/2017	13:45	0.015	5/2/2017	12:30	0.014	5/3/2017	11:15	0.011
4/29/2017	16:30	0.007	4/30/2017	15:15	0.007	5/1/2017	14:00	0.015	5/2/2017	12:45	0.014	5/3/2017	11:30	0.010
4/29/2017	16:45	0.007	4/30/2017	15:30	0.007	5/1/2017	14:15	0.015	5/2/2017	13:00	0.013	5/3/2017	11:45	0.011
4/29/2017	17:00	0.007	4/30/2017	15:45	0.007	5/1/2017	14:30	0.016	5/2/2017	13:15	0.014	5/3/2017	12:00	0.011
4/29/2017	17:15	0.007	4/30/2017	16:00	0.007	5/1/2017	14:45	0.016	5/2/2017	13:30	0.014	5/3/2017	12:15	0.011
4/29/2017	17:30	0.007	4/30/2017	16:15	0.007	5/1/2017	15:00	0.018	5/2/2017	13:45	0.014	5/3/2017	12:30	0.011
4/29/2017	17:45	0.007	4/30/2017	16:30	0.007	5/1/2017	15:15	0.019	5/2/2017	14:00	0.014	5/3/2017	12:45	0.011
4/29/2017	18:00	0.007	4/30/2017	16:45	0.007	5/1/2017	15:30	0.019	5/2/2017	14:15	0.014	5/3/2017	13:00	0.011
4/29/2017	18:15	0.006	4/30/2017	17:00	0.007	5/1/2017	15:45	0.022	5/2/2017	14:30	0.013	5/3/2017	13:15	0.011
4/29/2017	18:30	0.007	4/30/2017	17:15	0.007	5/1/2017	16:00	0.020	5/2/2017	14:45	0.013	5/3/2017	1	

5/3/2017	18:15	0.010	5/4/2017	17:00	0.012	5/5/2017	15:45	0.028	5/6/2017	14:30	0.019	5/7/2017	13:15	0.014
5/3/2017	18:30	0.010	5/4/2017	17:15	0.012	5/5/2017	16:00	0.028	5/6/2017	14:45	0.019	5/7/2017	13:30	0.014
5/3/2017	18:45	0.010	5/4/2017	17:30	0.012	5/5/2017	16:15	0.028	5/6/2017	15:00	0.019	5/7/2017	13:45	0.014
5/3/2017	19:00	0.010	5/4/2017	17:45	0.012	5/5/2017	16:30	0.028	5/6/2017	15:15	0.019	5/7/2017	14:00	0.014
5/3/2017	19:15	0.010	5/4/2017	18:00	0.013	5/5/2017	16:45	0.027	5/6/2017	15:30	0.019	5/7/2017	14:15	0.014
5/3/2017	19:30	0.009	5/4/2017	18:15	0.013	5/5/2017	17:00	0.027	5/6/2017	15:45	0.019	5/7/2017	14:30	0.014
5/3/2017	19:45	0.010	5/4/2017	18:30	0.013	5/5/2017	17:15	0.028	5/6/2017	16:00	0.020	5/7/2017	14:45	0.014
5/3/2017	20:00	0.010	5/4/2017	18:45	0.013	5/5/2017	17:30	0.027	5/6/2017	16:15	0.020	5/7/2017	15:00	0.014
5/3/2017	20:15	0.010	5/4/2017	19:00	0.014	5/5/2017	17:45	0.027	5/6/2017	16:30	0.020	5/7/2017	15:15	0.014
5/3/2017	20:30	0.010	5/4/2017	19:15	0.014	5/5/2017	18:00	0.027	5/6/2017	16:45	0.020	5/7/2017	15:30	0.014
5/3/2017	20:45	0.009	5/4/2017	19:30	0.014	5/5/2017	18:15	0.027	5/6/2017	17:00	0.020	5/7/2017	15:45	0.014
5/3/2017	21:00	0.010	5/4/2017	19:45	0.015	5/5/2017	18:30	0.027	5/6/2017	17:15	0.019	5/7/2017	16:00	0.013
5/3/2017	21:15	0.009	5/4/2017	20:00	0.016	5/5/2017	18:45	0.027	5/6/2017	17:30	0.020	5/7/2017	16:15	0.013
5/3/2017	21:30	0.010	5/4/2017	20:15	0.016	5/5/2017	19:00	0.026	5/6/2017	17:45	0.020	5/7/2017	16:30	0.013
5/3/2017	21:45	0.009	5/4/2017	20:30	0.017	5/5/2017	19:15	0.026	5/6/2017	18:00	0.020	5/7/2017	16:45	0.014
5/3/2017	22:00	0.009	5/4/2017	20:45	0.018	5/5/2017	19:30	0.026	5/6/2017	18:15	0.020	5/7/2017	17:00	0.014
5/3/2017	22:15	0.009	5/4/2017	21:00	0.019	5/5/2017	19:45	0.026	5/6/2017	18:30	0.020	5/7/2017	17:15	0.013
5/3/2017	22:30	0.009	5/4/2017	21:15	0.019	5/5/2017	20:00	0.026	5/6/2017	18:45	0.019	5/7/2017	17:30	0.014
5/3/2017	22:45	0.009	5/4/2017	21:30	0.021	5/5/2017	20:15	0.026	5/6/2017	19:00	0.020	5/7/2017	17:45	0.013
5/3/2017	23:00	0.009	5/4/2017	21:45	0.021	5/5/2017	20:30	0.025	5/6/2017	19:15	0.020	5/7/2017	18:00	0.013
5/3/2017	23:15	0.009	5/4/2017	22:00	0.023	5/5/2017	20:45	0.025	5/6/2017	19:30	0.020	5/7/2017	18:15	0.013
5/3/2017	23:30	0.009	5/4/2017	22:15	0.024	5/5/2017	21:00	0.025	5/6/2017	19:45	0.020	5/7/2017	18:30	0.013
5/3/2017	23:45	0.009	5/4/2017	22:30	0.025	5/5/2017	21:15	0.025	5/6/2017	20:00	0.019	5/7/2017	18:45	0.013
5/4/2017	0:00	0.009	5/4/2017	22:45	0.025	5/5/2017	21:30	0.025	5/6/2017	20:15	0.020	5/7/2017	19:00	0.013
5/4/2017	0:15	0.009	5/4/2017	23:00	0.026	5/5/2017	21:45	0.025	5/6/2017	20:30	0.020	5/7/2017	19:15	0.013
5/4/2017	0:30	0.009	5/4/2017	23:15	0.027	5/5/2017	22:00	0.025	5/6/2017	20:45	0.019	5/7/2017	19:30	0.012
5/4/2017	0:45	0.009	5/4/2017	23:30	0.028	5/5/2017	22:15	0.024	5/6/2017	21:00	0.019	5/7/2017	19:45	0.013
5/4/2017	1:00	0.009	5/4/2017	23:45	0.028	5/5/2017	22:30	0.024	5/6/2017	21:15	0.019	5/7/2017	20:00	0.013
5/4/2017	1:15	0.009	5/5/2017	0:00	0.029	5/5/2017	22:45	0.024	5/6/2017	21:30	0.019	5/7/2017	20:15	0.013
5/4/2017	1:30	0.009	5/5/2017	0:15	0.029	5/5/2017	23:00	0.024	5/6/2017	21:45	0.019	5/7/2017	20:30	0.013
5/4/2017	1:45	0.009	5/5/2017	0:30	0.030	5/5/2017	23:15	0.023	5/6/2017	22:00	0.019	5/7/2017	20:45	0.013
5/4/2017	2:00	0.009	5/5/2017	0:45	0.031	5/5/2017	23:30	0.024	5/6/2017	22:15	0.019	5/7/2017	21:00	0.013
5/4/2017	2:15	0.009	5/5/2017	1:00	0.032	5/5/2017	23:45	0.023	5/6/2017	22:30	0.019	5/7/2017	21:15	0.013
5/4/2017	2:30	0.009	5/5/2017	1:15	0.032	5/6/2017	0:00	0.023	5/6/2017	22:45	0.019	5/7/2017	21:30	0.013
5/4/2017	2:45	0.009	5/5/2017	1:30	0.033	5/6/2017	0:15	0.023	5/6/2017	23:00	0.018	5/7/2017	21:45	0.012
5/4/2017	3:00	0.009	5/5/2017	1:45	0.033	5/6/2017	0:30	0.022	5/6/2017	23:15	0.018	5/7/2017	22:00	0.012
5/4/2017	3:15	0.009	5/5/2017	2:00	0.034	5/6/2017	0:45	0.022	5/6/2017	23:30	0.018	5/7/2017	22:15	0.012
5/4/2017	3:30	0.009	5/5/2017	2:15	0.035	5/6/2017	1:00	0.022	5/6/2017	23:45	0.018	5/7/2017	22:30	0.012
5/4/2017	3:45	0.009	5/5/2017	2:30	0.036	5/6/2017	1:15	0.022	5/7/2017	0:00	0.018	5/7/2017	22:45	0.012
5/4/2017	4:00	0.009	5/5/2017	2:45	0.036	5/6/2017	1:30	0.022	5/7/2017	0:15	0.018	5/7/2017	23:00	0.012
5/4/2017	4:15	0.008	5/5/2017	3:00	0.036	5/6/2017	1:45	0.021	5/7/2017	0:30	0.017	5/7/2017	23:15	0.012
5/4/2017	4:30	0.009	5/5/2017	3:15	0.035	5/6/2017	2:00	0.021	5/7/2017	0:45	0.018	5/7/2017	23:30	0.012
5/4/2017	4:45	0.009	5/5/2017	3:30	0.033	5/6/2017	2:15	0.021	5/7/2017	1:00	0.017	5/7/2017	23:45	0.012
5/4/2017	5:00	0.008	5/5/2017	3:45	0.032	5/6/2017	2:30	0.021	5/7/2017	1:15	0.017	5/8/2017	0:00	0.012
5/4/2017	5:15	0.008	5/5/2017	4:00	0.034	5/6/2017	2:45	0.021	5/7/2017	1:30	0.017	5/8/2017	0:15	0.012
5/4/2017	5:30	0.008	5/5/2017	4:15	0.034	5/6/2017	3:00	0.021	5/7/2017	1:45	0.017	5/8/2017	0:30	0.012
5/4/2017	5:45	0.008	5/5/2017	4:30	0.035	5/6/2017	3:15	0.020	5/7/2017	2:00	0.017	5/8/2017	0:45	0.012
5/4/2017	6:00	0.008	5/5/2017	4:45	0.035	5/6/2017	3:30	0.020	5/7/2017	2:15	0.017	5/8/2017	1:00	0.012
5/4/2017	6:15	0.008	5/5/2017	5:00	0.036	5/6/2017	3:45	0.020	5/7/2017	2:30	0.017	5/8/2017	1:15	0.012
5/4/2017	6:30	0.008	5/5/2017	5:15	0.036	5/6/2017	4:00	0.019	5/7/2017	2:45	0.017	5/8/2017	1:30	0.012
5/4/2017	6:45	0.008	5/5/2017	5:30	0.036	5/6/2017	4:15	0.020	5/7/2017	3:00	0.017	5/8/2017	1:45	0.012
5/4/2017	7:00	0.008	5/5/2017	5:45	0.036	5/6/2017	4:30	0.020	5/7/2017	3:15	0.016	5/8/2017	2:00	0.012
5/4/2017	7:15	0.008	5/5/2017	6:00	0.037	5/6/2017	4:45	0.019	5/7/2017	3:30	0.016	5/8/2017	2:15	0.012
5/4/2017	7:30	0.008	5/5/2017	6:15	0.038	5/6/2017	5:00	0.019	5/7/2017	3:45	0.016	5/8/2017	2:30	0.012
5/4/2017	7:45	0.008	5/5/2017	6:30	0.038	5/6/2017	5:15	0.019	5/7/2017	4:00	0.016	5/8/2017	2:45	0.012
5/4/2017	8:00	0.008	5/5/2017	6:45	0.037	5/6/2017	5:30	0.019	5/7/2017	4:15	0.016	5/8/2017	3:00	0.012
5/4/2017	8:15	0.008	5/5/2017	7:00	0.038	5/6/2017	5:45	0.019	5/7/2017	4:30	0.016	5/8/2017	3:15	0.012
5/4/2017	8:30	0.008	5/5/2017	7:15	0.038	5/6/2017	6:00	0.019	5/7/2017	4:45	0.016	5/8/2017	3:30	0.012
5/4/2017	8:45	0.008	5/5/2017	7:30	0.038	5/6/2017	6:15	0.018	5/7/2017	5:00	0.016	5/8/2017	3:45	0.012
5/4/2017	9:00	0.008	5/5/2017	7:45	0.038	5/6/2017	6:30	0.018	5/7/2017	5:15	0.015	5/8/2017	4:00	0.012
5/4/2017	9:15	0.008	5/5/2017	8:00	0.037	5/6/2017	6:45	0.018	5/7/2017	5:30	0.016	5/8/2017	4:15	0.012
5/4/2017	9:30	0.008	5/5/2017	8:15	0.038	5/6/2017	7:00	0.018	5/7/2017	5:45	0.015	5/8/2017	4:30	0.012
5/4/2017	9:45	0.008	5/5/2017	8:30	0.038	5/6/2017	7:15	0.018	5/7/2017	6:00	0.015	5/8/2017	4:45	0.012
5/4/2017	10:00	0.008	5/5/2017	8:45	0.038	5/6/2017	7:30	0.018	5/7/2017	6:15	0.015	5/8/2017	5:00	0.011
5/4/2017	10:15	0.008	5/5/2017	9:00	0.037	5/6/2017	7:45	0.018	5/7/2017	6:30	0.015	5/8/2017	5:15	0.012
5/4/2017	10:30	0.008	5/5/2017	9:15	0.038	5/6/2017	8:00	0.018	5/7/2017	6:45	0.015	5/8/2017	5:30	0.011
5/4/2017	10:45	0.008	5/5/2017	9:30	0.037	5/6/2017	8:15	0.018	5/7/2017	7:00	0.015	5/8/2017	5:45	0.011
5/4/2017	11:00	0.008	5/5/2017	9:45	0.036	5/6/2017	8:30	0.018	5/7/2017	7:15	0.015	5/8/2017	6:00	0.011
5/4/2017	11:15	0.008	5/5/2017	10:00	0.037	5/6/2017	8:45	0.018	5/7/2017	7:30	0.015	5/8/2017	6:15	0.011
5/4/2017	11:30	0.008	5/5/2017	10:15	0.037	5/6/2017	9:00	0.018	5/7/2017	7:45	0.015	5/8/2017	6:30	0.011
5/4/2017	11:45	0.008	5/5/2017	10:30	0.036	5/6/2017	9:15	0.017	5/7/2017	8:00	0.015	5/8/2017	6:45	0.012
5/4/2017	12:00	0.008	5/5/2017	10:45	0.037	5/6/2017	9:30	0.017	5/7/2017	8:15	0.014	5/8/2017	7:00	0.011
5/4/2017	12:15	0.008	5/5/2017	11:00	0.036	5/6/2017	9:45	0.017	5/7/2017	8:30	0.015	5/8/2017	7:15	0.011
5/4/2017	12:30	0.008	5/5/2017	11:15	0.035	5/6/2017	10:00	0.017	5/7/2017	8:45</				

5/17/2017	23:30	0.010	5/18/2017	22:15	0.009	5/19/2017	21:00	0.008	5/20/2017	19:45	0.007	5/21/2017	18:30	0.014
5/17/2017	23:45	0.010	5/18/2017	22:30	0.009	5/19/2017	21:15	0.007	5/20/2017	20:00	0.007	5/21/2017	18:45	0.014
5/18/2017	0:00	0.010	5/18/2017	22:45	0.009	5/19/2017	21:30	0.008	5/20/2017	20:15	0.007	5/21/2017	19:00	0.014
5/18/2017	0:15	0.010	5/18/2017	23:00	0.009	5/19/2017	21:45	0.008	5/20/2017	20:30	0.007	5/21/2017	19:15	0.014
5/18/2017	0:30	0.010	5/18/2017	23:15	0.009	5/19/2017	22:00	0.008	5/20/2017	20:45	0.007	5/21/2017	19:30	0.014
5/18/2017	0:45	0.010	5/18/2017	23:30	0.009	5/19/2017	22:15	0.007	5/20/2017	21:00	0.007	5/21/2017	19:45	0.014
5/18/2017	1:00	0.010	5/18/2017	23:45	0.009	5/19/2017	22:30	0.008	5/20/2017	21:15	0.007	5/21/2017	20:00	0.014
5/18/2017	1:15	0.010	5/19/2017	0:00	0.010	5/19/2017	22:45	0.008	5/20/2017	21:30	0.007	5/21/2017	20:15	0.014
5/18/2017	1:30	0.010	5/19/2017	0:15	0.009	5/19/2017	23:00	0.008	5/20/2017	21:45	0.007	5/21/2017	20:30	0.014
5/18/2017	1:45	0.010	5/19/2017	0:30	0.009	5/19/2017	23:15	0.008	5/20/2017	22:00	0.007	5/21/2017	20:45	0.014
5/18/2017	2:00	0.010	5/19/2017	0:45	0.009	5/19/2017	23:30	0.008	5/20/2017	22:15	0.007	5/21/2017	21:00	0.014
5/18/2017	2:15	0.010	5/19/2017	1:00	0.010	5/19/2017	23:45	0.008	5/20/2017	22:30	0.007	5/21/2017	21:15	0.014
5/18/2017	2:30	0.010	5/19/2017	1:15	0.009	5/20/2017	0:00	0.008	5/20/2017	22:45	0.007	5/21/2017	21:30	0.014
5/18/2017	2:45	0.010	5/19/2017	1:30	0.009	5/20/2017	0:15	0.008	5/20/2017	23:00	0.007	5/21/2017	21:45	0.014
5/18/2017	3:00	0.010	5/19/2017	1:45	0.009	5/20/2017	0:30	0.008	5/20/2017	23:15	0.007	5/21/2017	22:00	0.014
5/18/2017	3:15	0.010	5/19/2017	2:00	0.010	5/20/2017	0:45	0.008	5/20/2017	23:30	0.007	5/21/2017	22:15	0.015
5/18/2017	3:30	0.010	5/19/2017	2:15	0.009	5/20/2017	1:00	0.008	5/20/2017	23:45	0.007	5/21/2017	22:30	0.014
5/18/2017	3:45	0.010	5/19/2017	2:30	0.009	5/20/2017	1:15	0.008	5/21/2017	0:00	0.007	5/21/2017	22:45	0.015
5/18/2017	4:00	0.010	5/19/2017	2:45	0.009	5/20/2017	1:30	0.007	5/21/2017	0:15	0.007	5/21/2017	23:00	0.015
5/18/2017	4:15	0.010	5/19/2017	3:00	0.009	5/20/2017	1:45	0.007	5/21/2017	0:30	0.007	5/21/2017	23:15	0.014
5/18/2017	4:30	0.010	5/19/2017	3:15	0.009	5/20/2017	2:00	0.007	5/21/2017	0:45	0.007	5/21/2017	23:30	0.015
5/18/2017	4:45	0.010	5/19/2017	3:30	0.009	5/20/2017	2:15	0.008	5/21/2017	1:00	0.007	5/21/2017	23:45	0.015
5/18/2017	5:00	0.010	5/19/2017	3:45	0.009	5/20/2017	2:30	0.007	5/21/2017	1:15	0.007	5/22/2017	0:00	0.015
5/18/2017	5:15	0.010	5/19/2017	4:00	0.009	5/20/2017	2:45	0.007	5/21/2017	1:30	0.007	5/22/2017	0:15	0.015
5/18/2017	5:30	0.010	5/19/2017	4:15	0.008	5/20/2017	3:00	0.007	5/21/2017	1:45	0.007	5/22/2017	0:30	0.015
5/18/2017	5:45	0.010	5/19/2017	4:30	0.009	5/20/2017	3:15	0.008	5/21/2017	2:00	0.007	5/22/2017	0:45	0.015
5/18/2017	6:00	0.010	5/19/2017	4:45	0.009	5/20/2017	3:30	0.007	5/21/2017	2:15	0.007	5/22/2017	1:00	0.015
5/18/2017	6:15	0.010	5/19/2017	5:00	0.009	5/20/2017	3:45	0.007	5/21/2017	2:30	0.007	5/22/2017	1:15	0.014
5/18/2017	6:30	0.010	5/19/2017	5:15	0.009	5/20/2017	4:00	0.007	5/21/2017	2:45	0.007	5/22/2017	1:30	0.014
5/18/2017	6:45	0.010	5/19/2017	5:30	0.009	5/20/2017	4:15	0.007	5/21/2017	3:00	0.007	5/22/2017	1:45	0.014
5/18/2017	7:00	0.010	5/19/2017	5:45	0.008	5/20/2017	4:30	0.007	5/21/2017	3:15	0.007	5/22/2017	2:00	0.014
5/18/2017	7:15	0.010	5/19/2017	6:00	0.008	5/20/2017	4:45	0.007	5/21/2017	3:30	0.007	5/22/2017	2:15	0.014
5/18/2017	7:30	0.010	5/19/2017	6:15	0.008	5/20/2017	5:00	0.007	5/21/2017	3:45	0.007	5/22/2017	2:30	0.014
5/18/2017	7:45	0.011	5/19/2017	6:30	0.009	5/20/2017	5:15	0.007	5/21/2017	4:00	0.007	5/22/2017	2:45	0.014
5/18/2017	8:00	0.010	5/19/2017	6:45	0.008	5/20/2017	5:30	0.007	5/21/2017	4:15	0.007	5/22/2017	3:00	0.014
5/18/2017	8:15	0.010	5/19/2017	7:00	0.009	5/20/2017	5:45	0.007	5/21/2017	4:30	0.007	5/22/2017	3:15	0.014
5/18/2017	8:30	0.010	5/19/2017	7:15	0.009	5/20/2017	6:00	0.007	5/21/2017	4:45	0.007	5/22/2017	3:30	0.014
5/18/2017	8:45	0.010	5/19/2017	7:30	0.008	5/20/2017	6:15	0.007	5/21/2017	5:00	0.007	5/22/2017	3:45	0.014
5/18/2017	9:00	0.010	5/19/2017	7:45	0.007	5/20/2017	6:30	0.007	5/21/2017	5:15	0.007	5/22/2017	4:00	0.014
5/18/2017	9:15	0.010	5/19/2017	8:00	0.008	5/20/2017	6:45	0.007	5/21/2017	5:30	0.007	5/22/2017	4:15	0.014
5/18/2017	9:30	0.011	5/19/2017	8:15	0.007	5/20/2017	7:00	0.007	5/21/2017	5:45	0.007	5/22/2017	4:30	0.014
5/18/2017	9:45	0.011	5/19/2017	8:30	0.008	5/20/2017	7:15	0.007	5/21/2017	6:00	0.007	5/22/2017	4:45	0.014
5/18/2017	10:00	0.010	5/19/2017	8:45	0.008	5/20/2017	7:30	0.007	5/21/2017	6:15	0.007	5/22/2017	5:00	0.014
5/18/2017	10:15	0.011	5/19/2017	9:00	0.008	5/20/2017	7:45	0.007	5/21/2017	6:30	0.008	5/22/2017	5:15	0.014
5/18/2017	10:30	0.011	5/19/2017	9:15	0.008	5/20/2017	8:00	0.007	5/21/2017	6:45	0.009	5/22/2017	5:30	0.014
5/18/2017	10:45	0.011	5/19/2017	9:30	0.008	5/20/2017	8:15	0.007	5/21/2017	7:00	0.010	5/22/2017	5:45	0.014
5/18/2017	11:00	0.011	5/19/2017	9:45	0.009	5/20/2017	8:30	0.007	5/21/2017	7:15	0.010	5/22/2017	6:00	0.013
5/18/2017	11:15	0.011	5/19/2017	10:00	0.008	5/20/2017	8:45	0.007	5/21/2017	7:30	0.010	5/22/2017	6:15	0.013
5/18/2017	11:30	0.011	5/19/2017	10:15	0.009	5/20/2017	9:00	0.007	5/21/2017	7:45	0.011	5/22/2017	6:30	0.014
5/18/2017	11:45	0.011	5/19/2017	10:30	0.009	5/20/2017	9:15	0.007	5/21/2017	8:00	0.011	5/22/2017	6:45	0.014
5/18/2017	12:00	0.011	5/19/2017	10:45	0.008	5/20/2017	9:30	0.007	5/21/2017	8:15	0.011	5/22/2017	7:00	0.013
5/18/2017	12:15	0.011	5/19/2017	11:00	0.008	5/20/2017	9:45	0.007	5/21/2017	8:30	0.011	5/22/2017	7:15	0.013
5/18/2017	12:30	0.011	5/19/2017	11:15	0.008	5/20/2017	10:00	0.008	5/21/2017	8:45	0.011	5/22/2017	7:30	0.013
5/18/2017	12:45	0.011	5/19/2017	11:30	0.009	5/20/2017	10:15	0.007	5/21/2017	9:00	0.010	5/22/2017	7:45	0.013
5/18/2017	13:00	0.011	5/19/2017	11:45	0.009	5/20/2017	10:30	0.008	5/21/2017	9:15	0.011	5/22/2017	8:00	0.013
5/18/2017	13:15	0.011	5/19/2017	12:00	0.008	5/20/2017	10:45	0.008	5/21/2017	9:30	0.011	5/22/2017	8:15	0.013
5/18/2017	13:30	0.011	5/19/2017	12:15	0.009	5/20/2017	11:00	0.008	5/21/2017	9:45	0.011	5/22/2017	8:30	0.013
5/18/2017	13:45	0.011	5/19/2017	12:30	0.008	5/20/2017	11:15	0.007	5/21/2017	10:00	0.011	5/22/2017	8:45	0.013
5/18/2017	14:00	0.011	5/19/2017	12:45	0.009	5/20/2017	11:30	0.008	5/21/2017	10:15	0.011	5/22/2017	9:00	0.013
5/18/2017	14:15	0.011	5/19/2017	13:00	0.009	5/20/2017	11:45	0.009	5/21/2017	10:30	0.011	5/22/2017	9:15	0.013
5/18/2017	14:30	0.011	5/19/2017	13:15	0.009	5/20/2017	12:00	0.009	5/21/2017	10:45	0.011	5/22/2017	9:30	0.013
5/18/2017	14:45	0.011	5/19/2017	13:30	0.008	5/20/2017	12:15	0.009	5/21/2017	11:00	0.011	5/22/2017	9:45	0.013
5/18/2017	15:00	0.011	5/19/2017	13:45	0.009	5/20/2017	12:30	0.009	5/21/2017	11:15	0.011	5/22/2017	10:00	0.013
5/18/2017	15:15	0.011	5/19/2017	14:00	0.009	5/20/2017	12:45	0.010	5/21/2017	11:30	0.011	5/22/2017	10:15	0.013
5/18/2017	15:30	0.011	5/19/2017	14:15	0.009	5/20/2017	13:00	0.010	5/21/2017	11:45	0.011	5/22/2017	10:30	0.013
5/18/2017	15:45	0.011	5/19/2017	14:30	0.009	5/20/2017	13:15	0.009	5/21/2017	12:00	0.011	5/22/2017	10:45	0.013
5/18/2017	16:00	0.011	5/19/2017	14:45	0.009	5/20/2017	13:30	0.009	5/21/2017	12:15	0.011	5/22/2017	11:00	0.013
5/18/2017	16:15	0.011	5/19/2017	15:00	0.009	5/20/2017	13:45	0.009	5/21/2017	12:30	0.011	5/22/2017	11:15	0.013
5/18/2017	16:30	0.011	5/19/2017	15:15	0.009	5/20/2017	14:00	0.008	5/21/2017	12:45	0.011	5/22/2017	11:30	0.013
5/18/2017	16:45	0.011	5/19/2017	15:30	0.009	5/20/2017	14:15	0.008	5/21/2017	13:00	0.011	5/22/2017	11:45	0.013
5/18/2017	17:00	0.010	5/19/2017	15:45	0.009	5/20/2017	14:30	0.009	5/21/2017	13:15	0.011	5/22/2017	12:00	0.012
5/18/2017	17:15	0.010	5/19/2017	16:00	0.009	5/20/2017	14:45	0.008	5/21/2017	1				

6/5/2017	22:30	0.010	6/6/2017	21:15	0.009	6/7/2017	20:00	0.010	6/8/2017	18:45	0.010	6/9/2017	17:30	0.010
6/5/2017	22:45	0.010	6/6/2017	21:30	0.009	6/7/2017	20:15	0.010	6/8/2017	19:00	0.010	6/9/2017	17:45	0.010
6/5/2017	23:00	0.010	6/6/2017	21:45	0.009	6/7/2017	20:30	0.010	6/8/2017	19:15	0.010	6/9/2017	18:00	0.010
6/5/2017	23:15	0.010	6/6/2017	22:00	0.009	6/7/2017	20:45	0.010	6/8/2017	19:30	0.010	6/9/2017	18:15	0.010
6/5/2017	23:30	0.010	6/6/2017	22:15	0.009	6/7/2017	21:00	0.010	6/8/2017	19:45	0.010	6/9/2017	18:30	0.010
6/5/2017	23:45	0.010	6/6/2017	22:30	0.009	6/7/2017	21:15	0.010	6/8/2017	20:00	0.010	6/9/2017	18:45	0.010
6/6/2017	0:00	0.010	6/6/2017	22:45	0.009	6/7/2017	21:30	0.010	6/8/2017	20:15	0.009	6/9/2017	19:00	0.010
6/6/2017	0:15	0.010	6/6/2017	23:00	0.009	6/7/2017	21:45	0.010	6/8/2017	20:30	0.009	6/9/2017	19:15	0.010
6/6/2017	0:30	0.010	6/6/2017	23:15	0.009	6/7/2017	22:00	0.010	6/8/2017	20:45	0.009	6/9/2017	19:30	0.010
6/6/2017	0:45	0.010	6/6/2017	23:30	0.009	6/7/2017	22:15	0.010	6/8/2017	21:00	0.009	6/9/2017	19:45	0.010
6/6/2017	1:00	0.010	6/6/2017	23:45	0.009	6/7/2017	22:30	0.010	6/8/2017	21:15	0.009	6/9/2017	20:00	0.010
6/6/2017	1:15	0.010	6/7/2017	0:00	0.009	6/7/2017	22:45	0.010	6/8/2017	21:30	0.009	6/9/2017	20:15	0.010
6/6/2017	1:30	0.010	6/7/2017	0:15	0.009	6/7/2017	23:00	0.010	6/8/2017	21:45	0.010	6/9/2017	20:30	0.010
6/6/2017	1:45	0.010	6/7/2017	0:30	0.009	6/7/2017	23:15	0.010	6/8/2017	22:00	0.009	6/9/2017	20:45	0.010
6/6/2017	2:00	0.010	6/7/2017	0:45	0.009	6/7/2017	23:30	0.010	6/8/2017	22:15	0.009	6/9/2017	21:00	0.010
6/6/2017	2:15	0.010	6/7/2017	1:00	0.009	6/7/2017	23:45	0.010	6/8/2017	22:30	0.009	6/9/2017	21:15	0.010
6/6/2017	2:30	0.010	6/7/2017	1:15	0.009	6/8/2017	0:00	0.010	6/8/2017	22:45	0.009	6/9/2017	21:30	0.009
6/6/2017	2:45	0.010	6/7/2017	1:30	0.009	6/8/2017	0:15	0.010	6/8/2017	23:00	0.009	6/9/2017	21:45	0.009
6/6/2017	3:00	0.010	6/7/2017	1:45	0.009	6/8/2017	0:30	0.010	6/8/2017	23:15	0.010	6/9/2017	22:00	0.009
6/6/2017	3:15	0.010	6/7/2017	2:00	0.009	6/8/2017	0:45	0.010	6/8/2017	23:30	0.010	6/9/2017	22:15	0.009
6/6/2017	3:30	0.010	6/7/2017	2:15	0.009	6/8/2017	1:00	0.010	6/8/2017	23:45	0.010	6/9/2017	22:30	0.009
6/6/2017	3:45	0.010	6/7/2017	2:30	0.009	6/8/2017	1:15	0.010	6/9/2017	0:00	0.010	6/9/2017	22:45	0.009
6/6/2017	4:00	0.010	6/7/2017	2:45	0.009	6/8/2017	1:30	0.010	6/9/2017	0:15	0.010	6/9/2017	23:00	0.009
6/6/2017	4:15	0.010	6/7/2017	3:00	0.009	6/8/2017	1:45	0.010	6/9/2017	0:30	0.010	6/9/2017	23:15	0.009
6/6/2017	4:30	0.010	6/7/2017	3:15	0.009	6/8/2017	2:00	0.010	6/9/2017	0:45	0.009	6/9/2017	23:30	0.010
6/6/2017	4:45	0.010	6/7/2017	3:30	0.009	6/8/2017	2:15	0.010	6/9/2017	1:00	0.010	6/9/2017	23:45	0.010
6/6/2017	5:00	0.010	6/7/2017	3:45	0.009	6/8/2017	2:30	0.010	6/9/2017	1:15	0.009	6/10/2017	0:00	0.009
6/6/2017	5:15	0.010	6/7/2017	4:00	0.009	6/8/2017	2:45	0.010	6/9/2017	1:30	0.009	6/10/2017	0:15	0.009
6/6/2017	5:30	0.010	6/7/2017	4:15	0.009	6/8/2017	3:00	0.010	6/9/2017	1:45	0.009	6/10/2017	0:30	0.009
6/6/2017	5:45	0.010	6/7/2017	4:30	0.009	6/8/2017	3:15	0.010	6/9/2017	2:00	0.010	6/10/2017	0:45	0.009
6/6/2017	6:00	0.010	6/7/2017	4:45	0.009	6/8/2017	3:30	0.010	6/9/2017	2:15	0.009	6/10/2017	1:00	0.009
6/6/2017	6:15	0.010	6/7/2017	5:00	0.009	6/8/2017	3:45	0.010	6/9/2017	2:30	0.009	6/10/2017	1:15	0.010
6/6/2017	6:30	0.010	6/7/2017	5:15	0.009	6/8/2017	4:00	0.010	6/9/2017	2:45	0.009	6/10/2017	1:30	0.009
6/6/2017	6:45	0.010	6/7/2017	5:30	0.009	6/8/2017	4:15	0.010	6/9/2017	3:00	0.009	6/10/2017	1:45	0.009
6/6/2017	7:00	0.010	6/7/2017	5:45	0.009	6/8/2017	4:30	0.010	6/9/2017	3:15	0.009	6/10/2017	2:00	0.009
6/6/2017	7:15	0.010	6/7/2017	6:00	0.009	6/8/2017	4:45	0.010	6/9/2017	3:30	0.009	6/10/2017	2:15	0.010
6/6/2017	7:30	0.010	6/7/2017	6:15	0.009	6/8/2017	5:00	0.010	6/9/2017	3:45	0.009	6/10/2017	2:30	0.009
6/6/2017	7:45	0.010	6/7/2017	6:30	0.009	6/8/2017	5:15	0.010	6/9/2017	4:00	0.009	6/10/2017	2:45	0.009
6/6/2017	8:00	0.010	6/7/2017	6:45	0.009	6/8/2017	5:30	0.010	6/9/2017	4:15	0.009	6/10/2017	3:00	0.009
6/6/2017	8:15	0.010	6/7/2017	7:00	0.009	6/8/2017	5:45	0.010	6/9/2017	4:30	0.009	6/10/2017	3:15	0.009
6/6/2017	8:30	0.010	6/7/2017	7:15	0.009	6/8/2017	6:00	0.010	6/9/2017	4:45	0.009	6/10/2017	3:30	0.009
6/6/2017	8:45	0.010	6/7/2017	7:30	0.009	6/8/2017	6:15	0.011	6/9/2017	5:00	0.009	6/10/2017	3:45	0.009
6/6/2017	9:00	0.010	6/7/2017	7:45	0.009	6/8/2017	6:30	0.011	6/9/2017	5:15	0.009	6/10/2017	4:00	0.009
6/6/2017	9:15	0.010	6/7/2017	8:00	0.009	6/8/2017	6:45	0.011	6/9/2017	5:30	0.009	6/10/2017	4:15	0.009
6/6/2017	9:30	0.010	6/7/2017	8:15	0.009	6/8/2017	7:00	0.011	6/9/2017	5:45	0.009	6/10/2017	4:30	0.009
6/6/2017	9:45	0.010	6/7/2017	8:30	0.009	6/8/2017	7:15	0.011	6/9/2017	6:00	0.009	6/10/2017	4:45	0.009
6/6/2017	10:00	0.010	6/7/2017	8:45	0.009	6/8/2017	7:30	0.011	6/9/2017	6:15	0.009	6/10/2017	5:00	0.009
6/6/2017	10:15	0.010	6/7/2017	9:00	0.009	6/8/2017	7:45	0.011	6/9/2017	6:30	0.009	6/10/2017	5:15	0.009
6/6/2017	10:30	0.010	6/7/2017	9:15	0.010	6/8/2017	8:00	0.011	6/9/2017	6:45	0.010	6/10/2017	5:30	0.009
6/6/2017	10:45	0.010	6/7/2017	9:30	0.010	6/8/2017	8:15	0.011	6/9/2017	7:00	0.010	6/10/2017	5:45	0.009
6/6/2017	11:00	0.010	6/7/2017	9:45	0.010	6/8/2017	8:30	0.011	6/9/2017	7:15	0.011	6/10/2017	6:00	0.009
6/6/2017	11:15	0.010	6/7/2017	10:00	0.010	6/8/2017	8:45	0.011	6/9/2017	7:30	0.011	6/10/2017	6:15	0.010
6/6/2017	11:30	0.010	6/7/2017	10:15	0.010	6/8/2017	9:00	0.011	6/9/2017	7:45	0.011	6/10/2017	6:30	0.010
6/6/2017	11:45	0.010	6/7/2017	10:30	0.010	6/8/2017	9:15	0.011	6/9/2017	8:00	0.010	6/10/2017	6:45	0.010
6/6/2017	12:00	0.010	6/7/2017	10:45	0.010	6/8/2017	9:30	0.011	6/9/2017	8:15	0.010	6/10/2017	7:00	0.010
6/6/2017	12:15	0.010	6/7/2017	11:00	0.010	6/8/2017	9:45	0.011	6/9/2017	8:30	0.010	6/10/2017	7:15	0.010
6/6/2017	12:30	0.010	6/7/2017	11:15	0.010	6/8/2017	10:00	0.011	6/9/2017	8:45	0.010	6/10/2017	7:30	0.010
6/6/2017	12:45	0.010	6/7/2017	11:30	0.010	6/8/2017	10:15	0.011	6/9/2017	9:00	0.010	6/10/2017	7:45	0.010
6/6/2017	13:00	0.009	6/7/2017	11:45	0.010	6/8/2017	10:30	0.011	6/9/2017	9:15	0.010	6/10/2017	8:00	0.010
6/6/2017	13:15	0.010	6/7/2017	12:00	0.011	6/8/2017	10:45	0.011	6/9/2017	9:30	0.010	6/10/2017	8:15	0.010
6/6/2017	13:30	0.010	6/7/2017	12:15	0.011	6/8/2017	11:00	0.011	6/9/2017	9:45	0.010	6/10/2017	8:30	0.010
6/6/2017	13:45	0.010	6/7/2017	12:30	0.011	6/8/2017	11:15	0.011	6/9/2017	10:00	0.010	6/10/2017	8:45	0.010
6/6/2017	14:00	0.009	6/7/2017	12:45	0.011	6/8/2017	11:30	0.011	6/9/2017	10:15	0.010	6/10/2017	9:00	0.010
6/6/2017	14:15	0.009	6/7/2017	13:00	0.011	6/8/2017	11:45	0.011	6/9/2017	10:30	0.010	6/10/2017	9:15	0.010
6/6/2017	14:30	0.008	6/7/2017	13:15	0.011	6/8/2017	12:00	0.011	6/9/2017	10:45	0.010	6/10/2017	9:30	0.010
6/6/2017	14:45	0.009	6/7/2017	13:30	0.012	6/8/2017	12:15	0.011	6/9/2017	11:00	0.010	6/10/2017	9:45	0.010
6/6/2017	15:00	0.009	6/7/2017	13:45	0.011	6/8/2017	12:30	0.011	6/9/2017	11:15	0.010	6/10/2017	10:00	0.010
6/6/2017	15:15	0.009	6/7/2017	14:00	0.011	6/8/2017	12:45	0.012	6/9/2017	11:30	0.010	6/10/2017	10:15	0.010
6/6/2017	15:30	0.009	6/7/2017	14:15	0.011	6/8/2017	13:00	0.012	6/9/2017	11:45	0.010	6/10/2017	10:30	0.010
6/6/2017	15:45	0.009	6/7/2017	14:30	0.011	6/8/2017	13:15	0.012	6/9/2017	12:00	0.011	6/10/2017	10:45	0.010
6/6/2017	16:00	0.009	6/7/2017	14:45	0.010	6/8/2017	13:30	0.011	6/9/2017	12:15	0.011	6/10/2017	11:00	0.010
6/6/2017	16:15	0.009	6/7/2017	15:00	0.010	6/8/2017	13:45	0.011	6/9/2017	12:30	0.011	6/10/2017	11:15	0.010
6/6/2017	16:30	0.009	6/7/2017	15:15	0.010	6/8/2017	14:00	0.011	6/9/2017	12:45	0.011	6/10/2017	11:30	0.010
6/6/2017	16:45	0.009	6/7/2017	15:30	0.011	6/8/2017	14:15</							

6/20/2017	3:45	0.008	6/21/2017	2:30	0.008	6/22/2017	1:15	0.007	6/23/2017	0:00	0.010	6/23/2017	22:45	0.022
6/20/2017	4:00	0.008	6/21/2017	2:45	0.008	6/22/2017	1:30	0.007	6/23/2017	0:15	0.010	6/23/2017	23:00	0.021
6/20/2017	4:15	0.007	6/21/2017	3:00	0.008	6/22/2017	1:45	0.007	6/23/2017	0:30	0.010	6/23/2017	23:15	0.021
6/20/2017	4:30	0.008	6/21/2017	3:15	0.008	6/22/2017	2:00	0.007	6/23/2017	0:45	0.010	6/23/2017	23:30	0.021
6/20/2017	4:45	0.008	6/21/2017	3:30	0.008	6/22/2017	2:15	0.007	6/23/2017	1:00	0.009	6/23/2017	23:45	0.021
6/20/2017	5:00	0.008	6/21/2017	3:45	0.008	6/22/2017	2:30	0.007	6/23/2017	1:15	0.009	6/24/2017	0:00	0.020
6/20/2017	5:15	0.008	6/21/2017	4:00	0.008	6/22/2017	2:45	0.007	6/23/2017	1:30	0.009	6/24/2017	0:15	0.020
6/20/2017	5:30	0.008	6/21/2017	4:15	0.008	6/22/2017	3:00	0.007	6/23/2017	1:45	0.010	6/24/2017	0:30	0.020
6/20/2017	5:45	0.008	6/21/2017	4:30	0.008	6/22/2017	3:15	0.007	6/23/2017	2:00	0.009	6/24/2017	0:45	0.019
6/20/2017	6:00	0.007	6/21/2017	4:45	0.008	6/22/2017	3:30	0.007	6/23/2017	2:15	0.010	6/24/2017	1:00	0.019
6/20/2017	6:15	0.007	6/21/2017	5:00	0.008	6/22/2017	3:45	0.007	6/23/2017	2:30	0.012	6/24/2017	1:15	0.019
6/20/2017	6:30	0.007	6/21/2017	5:15	0.008	6/22/2017	4:00	0.007	6/23/2017	2:45	0.013	6/24/2017	1:30	0.019
6/20/2017	6:45	0.008	6/21/2017	5:30	0.008	6/22/2017	4:15	0.007	6/23/2017	3:00	0.014	6/24/2017	1:45	0.019
6/20/2017	7:00	0.007	6/21/2017	5:45	0.008	6/22/2017	4:30	0.007	6/23/2017	3:15	0.015	6/24/2017	2:00	0.018
6/20/2017	7:15	0.007	6/21/2017	6:00	0.008	6/22/2017	4:45	0.007	6/23/2017	3:30	0.015	6/24/2017	2:15	0.018
6/20/2017	7:30	0.007	6/21/2017	6:15	0.008	6/22/2017	5:00	0.007	6/23/2017	3:45	0.016	6/24/2017	2:30	0.018
6/20/2017	7:45	0.007	6/21/2017	6:30	0.008	6/22/2017	5:15	0.007	6/23/2017	4:00	0.016	6/24/2017	2:45	0.018
6/20/2017	8:00	0.008	6/21/2017	6:45	0.008	6/22/2017	5:30	0.007	6/23/2017	4:15	0.016	6/24/2017	3:00	0.018
6/20/2017	8:15	0.008	6/21/2017	7:00	0.008	6/22/2017	5:45	0.007	6/23/2017	4:30	0.016	6/24/2017	3:15	0.017
6/20/2017	8:30	0.007	6/21/2017	7:15	0.008	6/22/2017	6:00	0.007	6/23/2017	4:45	0.016	6/24/2017	3:30	0.017
6/20/2017	8:45	0.008	6/21/2017	7:30	0.009	6/22/2017	6:15	0.007	6/23/2017	5:00	0.015	6/24/2017	3:45	0.017
6/20/2017	9:00	0.008	6/21/2017	7:45	0.008	6/22/2017	6:30	0.007	6/23/2017	5:15	0.015	6/24/2017	4:00	0.017
6/20/2017	9:15	0.008	6/21/2017	8:00	0.008	6/22/2017	6:45	0.007	6/23/2017	5:30	0.015	6/24/2017	4:15	0.017
6/20/2017	9:30	0.008	6/21/2017	8:15	0.008	6/22/2017	7:00	0.007	6/23/2017	5:45	0.015	6/24/2017	4:30	0.017
6/20/2017	9:45	0.008	6/21/2017	8:30	0.008	6/22/2017	7:15	0.007	6/23/2017	6:00	0.015	6/24/2017	4:45	0.016
6/20/2017	10:00	0.008	6/21/2017	8:45	0.008	6/22/2017	7:30	0.007	6/23/2017	6:15	0.015	6/24/2017	5:00	0.016
6/20/2017	10:15	0.008	6/21/2017	9:00	0.008	6/22/2017	7:45	0.008	6/23/2017	6:30	0.015	6/24/2017	5:15	0.016
6/20/2017	10:30	0.008	6/21/2017	9:15	0.009	6/22/2017	8:00	0.007	6/23/2017	6:45	0.015	6/24/2017	5:30	0.016
6/20/2017	10:45	0.008	6/21/2017	9:30	0.008	6/22/2017	8:15	0.007	6/23/2017	7:00	0.016	6/24/2017	5:45	0.016
6/20/2017	11:00	0.008	6/21/2017	9:45	0.008	6/22/2017	8:30	0.007	6/23/2017	7:15	0.018	6/24/2017	6:00	0.016
6/20/2017	11:15	0.008	6/21/2017	10:00	0.008	6/22/2017	8:45	0.007	6/23/2017	7:30	0.020	6/24/2017	6:15	0.016
6/20/2017	11:30	0.008	6/21/2017	10:15	0.008	6/22/2017	9:00	0.007	6/23/2017	7:45	0.022	6/24/2017	6:30	0.016
6/20/2017	11:45	0.008	6/21/2017	10:30	0.008	6/22/2017	9:15	0.007	6/23/2017	8:00	0.024	6/24/2017	6:45	0.016
6/20/2017	12:00	0.008	6/21/2017	10:45	0.008	6/22/2017	9:30	0.007	6/23/2017	8:15	0.027	6/24/2017	7:00	0.015
6/20/2017	12:15	0.008	6/21/2017	11:00	0.008	6/22/2017	9:45	0.007	6/23/2017	8:30	0.028	6/24/2017	7:15	0.015
6/20/2017	12:30	0.008	6/21/2017	11:15	0.009	6/22/2017	10:00	0.007	6/23/2017	8:45	0.029	6/24/2017	7:30	0.015
6/20/2017	12:45	0.008	6/21/2017	11:30	0.008	6/22/2017	10:15	0.007	6/23/2017	9:00	0.030	6/24/2017	7:45	0.015
6/20/2017	13:00	0.008	6/21/2017	11:45	0.008	6/22/2017	10:30	0.007	6/23/2017	9:15	0.030	6/24/2017	8:00	0.015
6/20/2017	13:15	0.008	6/21/2017	12:00	0.008	6/22/2017	10:45	0.007	6/23/2017	9:30	0.030	6/24/2017	8:15	0.015
6/20/2017	13:30	0.008	6/21/2017	12:15	0.008	6/22/2017	11:00	0.008	6/23/2017	9:45	0.030	6/24/2017	8:30	0.014
6/20/2017	13:45	0.008	6/21/2017	12:30	0.008	6/22/2017	11:15	0.008	6/23/2017	10:00	0.031	6/24/2017	8:45	0.015
6/20/2017	14:00	0.008	6/21/2017	12:45	0.008	6/22/2017	11:30	0.009	6/23/2017	10:15	0.031	6/24/2017	9:00	0.014
6/20/2017	14:15	0.008	6/21/2017	13:00	0.008	6/22/2017	11:45	0.009	6/23/2017	10:30	0.031	6/24/2017	9:15	0.014
6/20/2017	14:30	0.008	6/21/2017	13:15	0.009	6/22/2017	12:00	0.010	6/23/2017	10:45	0.031	6/24/2017	9:30	0.014
6/20/2017	14:45	0.008	6/21/2017	13:30	0.008	6/22/2017	12:15	0.010	6/23/2017	11:00	0.035	6/24/2017	9:45	0.014
6/20/2017	15:00	0.008	6/21/2017	13:45	0.008	6/22/2017	12:30	0.009	6/23/2017	11:15	0.036	6/24/2017	10:00	0.014
6/20/2017	15:15	0.008	6/21/2017	14:00	0.008	6/22/2017	12:45	0.010	6/23/2017	11:30	0.038	6/24/2017	10:15	0.014
6/20/2017	15:30	0.008	6/21/2017	14:15	0.008	6/22/2017	13:00	0.010	6/23/2017	11:45	0.037	6/24/2017	10:30	0.014
6/20/2017	15:45	0.007	6/21/2017	14:30	0.008	6/22/2017	13:15	0.010	6/23/2017	12:00	0.039	6/24/2017	10:45	0.014
6/20/2017	16:00	0.008	6/21/2017	14:45	0.008	6/22/2017	13:30	0.011	6/23/2017	12:15	0.039	6/24/2017	11:00	0.014
6/20/2017	16:15	0.007	6/21/2017	15:00	0.008	6/22/2017	13:45	0.010	6/23/2017	12:30	0.039	6/24/2017	11:15	0.014
6/20/2017	16:30	0.008	6/21/2017	15:15	0.008	6/22/2017	14:00	0.010	6/23/2017	12:45	0.039	6/24/2017	11:30	0.014
6/20/2017	16:45	0.007	6/21/2017	15:30	0.009	6/22/2017	14:15	0.010	6/23/2017	13:00	0.037	6/24/2017	11:45	0.014
6/20/2017	17:00	0.007	6/21/2017	15:45	0.009	6/22/2017	14:30	0.010	6/23/2017	13:15	0.037	6/24/2017	12:00	0.014
6/20/2017	17:15	0.008	6/21/2017	16:00	0.008	6/22/2017	14:45	0.010	6/23/2017	13:30	0.038	6/24/2017	12:15	0.014
6/20/2017	17:30	0.007	6/21/2017	16:15	0.008	6/22/2017	15:00	0.010	6/23/2017	13:45	0.036	6/24/2017	12:30	0.014
6/20/2017	17:45	0.008	6/21/2017	16:30	0.008	6/22/2017	15:15	0.010	6/23/2017	14:00	0.036	6/24/2017	12:45	0.014
6/20/2017	18:00	0.007	6/21/2017	16:45	0.008	6/22/2017	15:30	0.010	6/23/2017	14:15	0.036	6/24/2017	13:00	0.014
6/20/2017	18:15	0.007	6/21/2017	17:00	0.007	6/22/2017	15:45	0.010	6/23/2017	14:30	0.035	6/24/2017	13:15	0.014
6/20/2017	18:30	0.007	6/21/2017	17:15	0.008	6/22/2017	16:00	0.010	6/23/2017	14:45	0.035	6/24/2017	13:30	0.014
6/20/2017	18:45	0.007	6/21/2017	17:30	0.008	6/22/2017	16:15	0.010	6/23/2017	15:00	0.035	6/24/2017	13:45	0.014
6/20/2017	19:00	0.007	6/21/2017	17:45	0.007	6/22/2017	16:30	0.010	6/23/2017	15:15	0.034	6/24/2017	14:00	0.013
6/20/2017	19:15	0.007	6/21/2017	18:00	0.007	6/22/2017	16:45	0.010	6/23/2017	15:30	0.034	6/24/2017	14:15	0.013
6/20/2017	19:30	0.007	6/21/2017	18:15	0.007	6/22/2017	17:00	0.010	6/23/2017	15:45	0.032	6/24/2017	14:30	0.013
6/20/2017	19:45	0.007	6/21/2017	18:30	0.007	6/22/2017	17:15	0.010	6/23/2017	16:00	0.031	6/24/2017	14:45	0.013
6/20/2017	20:00	0.007	6/21/2017	18:45	0.007	6/22/2017	17:30	0.010	6/23/2017	16:15	0.031	6/24/2017	15:00	0.013
6/20/2017	20:15	0.007	6/21/2017	19:00	0.007	6/22/2017	17:45	0.010	6/23/2017	16:30	0.031	6/24/2017	15:15	0.013
6/20/2017	20:30	0.007	6/21/2017	19:15	0.007	6/22/2017	18:00	0.010	6/23/2017	16:45	0.030	6/24/2017	15:30	0.013
6/20/2017	20:45	0.007	6/21/2017	19:30	0.007	6/22/2017	18:15	0.010	6/23/2017	17:00	0.029	6/24/2017	15:45	0.013
6/20/2017	21:00	0.007	6/21/2017	19:45	0.007	6/22/2017	18:30	0.010	6/23/2017	17:15	0.029	6/24/2017	16:00	0.013
6/20/2017	21:15	0.008	6/21/2017	20:00	0.007	6/22/2017	18:45	0.010	6/23/2017	17:30	0.029	6/24/2017	16:15	0.013
6/20/2017	21:30	0.008	6/21/2017	20:15	0.007	6/22/2017	19:00							

6/24/2017	21:30	0.011	6/25/2017	20:15	0.011	6/26/2017	19:00	0.010	6/27/2017	17:45	0.010	6/28/2017	16:30	0.009
6/24/2017	21:45	0.011	6/25/2017	20:30	0.010	6/26/2017	19:15	0.010	6/27/2017	18:00	0.009	6/28/2017	16:45	0.009
6/24/2017	22:00	0.011	6/25/2017	20:45	0.010	6/26/2017	19:30	0.010	6/27/2017	18:15	0.009	6/28/2017	17:00	0.009
6/24/2017	22:15	0.011	6/25/2017	21:00	0.010	6/26/2017	19:45	0.010	6/27/2017	18:30	0.009	6/28/2017	17:15	0.009
6/24/2017	22:30	0.011	6/25/2017	21:15	0.010	6/26/2017	20:00	0.010	6/27/2017	18:45	0.010	6/28/2017	17:30	0.009
6/24/2017	22:45	0.011	6/25/2017	21:30	0.010	6/26/2017	20:15	0.010	6/27/2017	19:00	0.010	6/28/2017	17:45	0.009
6/24/2017	23:00	0.011	6/25/2017	21:45	0.010	6/26/2017	20:30	0.010	6/27/2017	19:15	0.009	6/28/2017	18:00	0.009
6/24/2017	23:15	0.011	6/25/2017	22:00	0.010	6/26/2017	20:45	0.010	6/27/2017	19:30	0.009	6/28/2017	18:15	0.009
6/24/2017	23:30	0.011	6/25/2017	22:15	0.010	6/26/2017	21:00	0.010	6/27/2017	19:45	0.009	6/28/2017	18:30	0.009
6/24/2017	23:45	0.011	6/25/2017	22:30	0.010	6/26/2017	21:15	0.009	6/27/2017	20:00	0.009	6/28/2017	18:45	0.009
6/25/2017	0:00	0.011	6/25/2017	22:45	0.010	6/26/2017	21:30	0.009	6/27/2017	20:15	0.009	6/28/2017	19:00	0.009
6/25/2017	0:15	0.011	6/25/2017	23:00	0.010	6/26/2017	21:45	0.009	6/27/2017	20:30	0.009	6/28/2017	19:15	0.009
6/25/2017	0:30	0.011	6/25/2017	23:15	0.010	6/26/2017	22:00	0.010	6/27/2017	20:45	0.009	6/28/2017	19:30	0.009
6/25/2017	0:45	0.011	6/25/2017	23:30	0.010	6/26/2017	22:15	0.009	6/27/2017	21:00	0.009	6/28/2017	19:45	0.009
6/25/2017	1:00	0.011	6/25/2017	23:45	0.010	6/26/2017	22:30	0.009	6/27/2017	21:15	0.009	6/28/2017	20:00	0.009
6/25/2017	1:15	0.011	6/26/2017	0:00	0.010	6/26/2017	22:45	0.009	6/27/2017	21:30	0.009	6/28/2017	20:15	0.009
6/25/2017	1:30	0.011	6/26/2017	0:15	0.010	6/26/2017	23:00	0.009	6/27/2017	21:45	0.009	6/28/2017	20:30	0.009
6/25/2017	1:45	0.011	6/26/2017	0:30	0.010	6/26/2017	23:15	0.010	6/27/2017	22:00	0.009	6/28/2017	20:45	0.009
6/25/2017	2:00	0.011	6/26/2017	0:45	0.010	6/26/2017	23:30	0.009	6/27/2017	22:15	0.009	6/28/2017	21:00	0.009
6/25/2017	2:15	0.011	6/26/2017	1:00	0.010	6/26/2017	23:45	0.009	6/27/2017	22:30	0.009	6/28/2017	21:15	0.008
6/25/2017	2:30	0.011	6/26/2017	1:15	0.010	6/27/2017	0:00	0.009	6/27/2017	22:45	0.009	6/28/2017	21:30	0.009
6/25/2017	2:45	0.011	6/26/2017	1:30	0.010	6/27/2017	0:15	0.009	6/27/2017	23:00	0.009	6/28/2017	21:45	0.008
6/25/2017	3:00	0.011	6/26/2017	1:45	0.010	6/27/2017	0:30	0.009	6/27/2017	23:15	0.009	6/28/2017	22:00	0.009
6/25/2017	3:15	0.011	6/26/2017	2:00	0.010	6/27/2017	0:45	0.009	6/27/2017	23:30	0.009	6/28/2017	22:15	0.009
6/25/2017	3:30	0.011	6/26/2017	2:15	0.010	6/27/2017	1:00	0.009	6/27/2017	23:45	0.009	6/28/2017	22:30	0.009
6/25/2017	3:45	0.011	6/26/2017	2:30	0.010	6/27/2017	1:15	0.009	6/28/2017	0:00	0.009	6/28/2017	22:45	0.008
6/25/2017	4:00	0.011	6/26/2017	2:45	0.010	6/27/2017	1:30	0.009	6/28/2017	0:15	0.009	6/28/2017	23:00	0.009
6/25/2017	4:15	0.011	6/26/2017	3:00	0.010	6/27/2017	1:45	0.009	6/28/2017	0:30	0.009	6/28/2017	23:15	0.009
6/25/2017	4:30	0.011	6/26/2017	3:15	0.010	6/27/2017	2:00	0.009	6/28/2017	0:45	0.009	6/28/2017	23:30	0.009
6/25/2017	4:45	0.011	6/26/2017	3:30	0.010	6/27/2017	2:15	0.009	6/28/2017	1:00	0.009	6/28/2017	23:45	0.009
6/25/2017	5:00	0.011	6/26/2017	3:45	0.010	6/27/2017	2:30	0.009	6/28/2017	1:15	0.009	6/29/2017	0:00	0.008
6/25/2017	5:15	0.011	6/26/2017	4:00	0.010	6/27/2017	2:45	0.009	6/28/2017	1:30	0.009	6/29/2017	0:15	0.008
6/25/2017	5:30	0.010	6/26/2017	4:15	0.010	6/27/2017	3:00	0.009	6/28/2017	1:45	0.009	6/29/2017	0:30	0.009
6/25/2017	5:45	0.010	6/26/2017	4:30	0.010	6/27/2017	3:15	0.009	6/28/2017	2:00	0.009	6/29/2017	0:45	0.009
6/25/2017	6:00	0.011	6/26/2017	4:45	0.010	6/27/2017	3:30	0.009	6/28/2017	2:15	0.009	6/29/2017	1:00	0.008
6/25/2017	6:15	0.011	6/26/2017	5:00	0.010	6/27/2017	3:45	0.009	6/28/2017	2:30	0.009	6/29/2017	1:15	0.009
6/25/2017	6:30	0.011	6/26/2017	5:15	0.010	6/27/2017	4:00	0.009	6/28/2017	2:45	0.009	6/29/2017	1:30	0.009
6/25/2017	6:45	0.011	6/26/2017	5:30	0.010	6/27/2017	4:15	0.009	6/28/2017	3:00	0.009	6/29/2017	1:45	0.009
6/25/2017	7:00	0.011	6/26/2017	5:45	0.010	6/27/2017	4:30	0.009	6/28/2017	3:15	0.009	6/29/2017	2:00	0.009
6/25/2017	7:15	0.011	6/26/2017	6:00	0.010	6/27/2017	4:45	0.009	6/28/2017	3:30	0.009	6/29/2017	2:15	0.009
6/25/2017	7:30	0.011	6/26/2017	6:15	0.010	6/27/2017	5:00	0.010	6/28/2017	3:45	0.009	6/29/2017	2:30	0.009
6/25/2017	7:45	0.011	6/26/2017	6:30	0.010	6/27/2017	5:15	0.009	6/28/2017	4:00	0.009	6/29/2017	2:45	0.010
6/25/2017	8:00	0.011	6/26/2017	6:45	0.010	6/27/2017	5:30	0.009	6/28/2017	4:15	0.009	6/29/2017	3:00	0.010
6/25/2017	8:15	0.011	6/26/2017	7:00	0.010	6/27/2017	5:45	0.009	6/28/2017	4:30	0.009	6/29/2017	3:15	0.010
6/25/2017	8:30	0.011	6/26/2017	7:15	0.010	6/27/2017	6:00	0.009	6/28/2017	4:45	0.009	6/29/2017	3:30	0.010
6/25/2017	8:45	0.011	6/26/2017	7:30	0.010	6/27/2017	6:15	0.009	6/28/2017	5:00	0.009	6/29/2017	3:45	0.011
6/25/2017	9:00	0.011	6/26/2017	7:45	0.010	6/27/2017	6:30	0.009	6/28/2017	5:15	0.009	6/29/2017	4:00	0.011
6/25/2017	9:15	0.011	6/26/2017	8:00	0.010	6/27/2017	6:45	0.009	6/28/2017	5:30	0.009	6/29/2017	4:15	0.011
6/25/2017	9:30	0.011	6/26/2017	8:15	0.010	6/27/2017	7:00	0.009	6/28/2017	5:45	0.009	6/29/2017	4:30	0.011
6/25/2017	9:45	0.011	6/26/2017	8:30	0.010	6/27/2017	7:15	0.009	6/28/2017	6:00	0.009	6/29/2017	4:45	0.011
6/25/2017	10:00	0.011	6/26/2017	8:45	0.010	6/27/2017	7:30	0.009	6/28/2017	6:15	0.009	6/29/2017	5:00	0.011
6/25/2017	10:15	0.011	6/26/2017	9:00	0.010	6/27/2017	7:45	0.009	6/28/2017	6:30	0.010	6/29/2017	5:15	0.011
6/25/2017	10:30	0.011	6/26/2017	9:15	0.010	6/27/2017	8:00	0.010	6/28/2017	6:45	0.010	6/29/2017	5:30	0.011
6/25/2017	10:45	0.011	6/26/2017	9:30	0.010	6/27/2017	8:15	0.010	6/28/2017	7:00	0.010	6/29/2017	5:45	0.011
6/25/2017	11:00	0.010	6/26/2017	9:45	0.010	6/27/2017	8:30	0.010	6/28/2017	7:15	0.010	6/29/2017	6:00	0.011
6/25/2017	11:15	0.012	6/26/2017	10:00	0.010	6/27/2017	8:45	0.010	6/28/2017	7:30	0.009	6/29/2017	6:15	0.011
6/25/2017	11:30	0.012	6/26/2017	10:15	0.010	6/27/2017	9:00	0.010	6/28/2017	7:45	0.009	6/29/2017	6:30	0.011
6/25/2017	11:45	0.011	6/26/2017	10:30	0.010	6/27/2017	9:15	0.010	6/28/2017	8:00	0.009	6/29/2017	6:45	0.011
6/25/2017	12:00	0.011	6/26/2017	10:45	0.010	6/27/2017	9:30	0.010	6/28/2017	8:15	0.009	6/29/2017	7:00	0.011
6/25/2017	12:15	0.012	6/26/2017	11:00	0.010	6/27/2017	9:45	0.010	6/28/2017	8:30	0.009	6/29/2017	7:15	0.011
6/25/2017	12:30	0.011	6/26/2017	11:15	0.010	6/27/2017	10:00	0.010	6/28/2017	8:45	0.009	6/29/2017	7:30	0.011
6/25/2017	12:45	0.011	6/26/2017	11:30	0.010	6/27/2017	10:15	0.010	6/28/2017	9:00	0.009	6/29/2017	7:45	0.011
6/25/2017	13:00	0.012	6/26/2017	11:45	0.010	6/27/2017	10:30	0.010	6/28/2017	9:15	0.009	6/29/2017	8:00	0.010
6/25/2017	13:15	0.012	6/26/2017	12:00	0.010	6/27/2017	10:45	0.010	6/28/2017	9:30	0.010	6/29/2017	8:15	0.010
6/25/2017	13:30	0.012	6/26/2017	12:15	0.011	6/27/2017	11:00	0.010	6/28/2017	9:45	0.010	6/29/2017	8:30	0.010
6/25/2017	13:45	0.012	6/26/2017	12:30	0.010	6/27/2017	11:15	0.010	6/28/2017	10:00	0.010	6/29/2017	8:45	0.010
6/25/2017	14:00	0.012	6/26/2017	12:45	0.011	6/27/2017	11:30	0.010	6/28/2017	10:15	0.010	6/29/2017	9:00	0.010
6/25/2017	14:15	0.012	6/26/2017	13:00	0.010	6/27/2017	11:45	0.010	6/28/2017	10:30	0.010	6/29/2017	9:15	0.010
6/25/2017	14:30	0.012	6/26/2017	13:15	0.010	6/27/2017	12:00	0.010	6/28/2017	10:45	0.010	6/29/2017	9:30	0.010
6/25/2017	14:45	0.012	6/26/2017	13:30	0.010	6/27/2017	12:15	0.010	6/28/2017	11:00	0.010	6/29/2017	9:45	0.010
6/25/2017	15:00	0.012	6/26/2017	13:45	0.010	6/27/2017	12:30	0.009	6/28/2017	11:15	0.010	6/29/2017	10:00	0.011
6/25/2017	15:15	0.012	6/26/2017	14:00	0.010	6/27/2017	12:45	0.009	6/28/2017	1				

8/1/2017	19:30	0.007	8/2/2017	18:15	0.008	8/3/2017	17:00	0.007	8/4/2017	15:45	0.010	8/5/2017	14:30	0.009
8/1/2017	19:45	0.007	8/2/2017	18:30	0.007	8/3/2017	17:15	0.007	8/4/2017	16:00	0.011	8/5/2017	14:45	0.009
8/1/2017	20:00	0.007	8/2/2017	18:45	0.007	8/3/2017	17:30	0.007	8/4/2017	16:15	0.011	8/5/2017	15:00	0.008
8/1/2017	20:15	0.008	8/2/2017	19:00	0.007	8/3/2017	17:45	0.007	8/4/2017	16:30	0.012	8/5/2017	15:15	0.009
8/1/2017	20:30	0.008	8/2/2017	19:15	0.007	8/3/2017	18:00	0.007	8/4/2017	16:45	0.012	8/5/2017	15:30	0.009
8/1/2017	20:45	0.008	8/2/2017	19:30	0.007	8/3/2017	18:15	0.007	8/4/2017	17:00	0.012	8/5/2017	15:45	0.008
8/1/2017	21:00	0.008	8/2/2017	19:45	0.007	8/3/2017	18:30	0.007	8/4/2017	17:15	0.012	8/5/2017	16:00	0.008
8/1/2017	21:15	0.008	8/2/2017	20:00	0.007	8/3/2017	18:45	0.007	8/4/2017	17:30	0.013	8/5/2017	16:15	0.009
8/1/2017	21:30	0.007	8/2/2017	20:15	0.007	8/3/2017	19:00	0.007	8/4/2017	17:45	0.012	8/5/2017	16:30	0.009
8/1/2017	21:45	0.007	8/2/2017	20:30	0.007	8/3/2017	19:15	0.007	8/4/2017	18:00	0.012	8/5/2017	16:45	0.008
8/1/2017	22:00	0.007	8/2/2017	20:45	0.007	8/3/2017	19:30	0.007	8/4/2017	18:15	0.012	8/5/2017	17:00	0.008
8/1/2017	22:15	0.007	8/2/2017	21:00	0.007	8/3/2017	19:45	0.007	8/4/2017	18:30	0.012	8/5/2017	17:15	0.008
8/1/2017	22:30	0.007	8/2/2017	21:15	0.007	8/3/2017	20:00	0.007	8/4/2017	18:45	0.012	8/5/2017	17:30	0.007
8/1/2017	22:45	0.007	8/2/2017	21:30	0.007	8/3/2017	20:15	0.007	8/4/2017	19:00	0.012	8/5/2017	17:45	0.008
8/1/2017	23:00	0.007	8/2/2017	21:45	0.007	8/3/2017	20:30	0.007	8/4/2017	19:15	0.012	8/5/2017	18:00	0.008
8/1/2017	23:15	0.007	8/2/2017	22:00	0.007	8/3/2017	20:45	0.007	8/4/2017	19:30	0.011	8/5/2017	18:15	0.007
8/1/2017	23:30	0.007	8/2/2017	22:15	0.007	8/3/2017	21:00	0.007	8/4/2017	19:45	0.011	8/5/2017	18:30	0.008
8/1/2017	23:45	0.007	8/2/2017	22:30	0.007	8/3/2017	21:15	0.007	8/4/2017	20:00	0.011	8/5/2017	18:45	0.008
8/2/2017	0:00	0.007	8/2/2017	22:45	0.007	8/3/2017	21:30	0.007	8/4/2017	20:15	0.011	8/5/2017	19:00	0.007
8/2/2017	0:15	0.007	8/2/2017	23:00	0.007	8/3/2017	21:45	0.007	8/4/2017	20:30	0.011	8/5/2017	19:15	0.008
8/2/2017	0:30	0.007	8/2/2017	23:15	0.007	8/3/2017	22:00	0.007	8/4/2017	20:45	0.011	8/5/2017	19:30	0.007
8/2/2017	0:45	0.007	8/2/2017	23:30	0.007	8/3/2017	22:15	0.007	8/4/2017	21:00	0.011	8/5/2017	19:45	0.007
8/2/2017	1:00	0.007	8/2/2017	23:45	0.007	8/3/2017	22:30	0.007	8/4/2017	21:15	0.011	8/5/2017	20:00	0.007
8/2/2017	1:15	0.007	8/3/2017	0:00	0.007	8/3/2017	22:45	0.007	8/4/2017	21:30	0.011	8/5/2017	20:15	0.007
8/2/2017	1:30	0.007	8/3/2017	0:15	0.007	8/3/2017	23:00	0.007	8/4/2017	21:45	0.011	8/5/2017	20:30	0.007
8/2/2017	1:45	0.007	8/3/2017	0:30	0.007	8/3/2017	23:15	0.007	8/4/2017	22:00	0.011	8/5/2017	20:45	0.007
8/2/2017	2:00	0.007	8/3/2017	0:45	0.007	8/3/2017	23:30	0.007	8/4/2017	22:15	0.011	8/5/2017	21:00	0.007
8/2/2017	2:15	0.007	8/3/2017	1:00	0.007	8/3/2017	23:45	0.007	8/4/2017	22:30	0.011	8/5/2017	21:15	0.007
8/2/2017	2:30	0.007	8/3/2017	1:15	0.007	8/4/2017	0:00	0.007	8/4/2017	22:45	0.011	8/5/2017	21:30	0.007
8/2/2017	2:45	0.007	8/3/2017	1:30	0.007	8/4/2017	0:15	0.007	8/4/2017	23:00	0.011	8/5/2017	21:45	0.007
8/2/2017	3:00	0.007	8/3/2017	1:45	0.007	8/4/2017	0:30	0.007	8/4/2017	23:15	0.011	8/5/2017	22:00	0.007
8/2/2017	3:15	0.007	8/3/2017	2:00	0.007	8/4/2017	0:45	0.007	8/4/2017	23:30	0.011	8/5/2017	22:15	0.007
8/2/2017	3:30	0.007	8/3/2017	2:15	0.007	8/4/2017	1:00	0.008	8/4/2017	23:45	0.011	8/5/2017	22:30	0.007
8/2/2017	3:45	0.007	8/3/2017	2:30	0.007	8/4/2017	1:15	0.008	8/5/2017	0:00	0.011	8/5/2017	22:45	0.007
8/2/2017	4:00	0.007	8/3/2017	2:45	0.007	8/4/2017	1:30	0.008	8/5/2017	0:15	0.011	8/5/2017	23:00	0.007
8/2/2017	4:15	0.007	8/3/2017	3:00	0.007	8/4/2017	1:45	0.008	8/5/2017	0:30	0.011	8/5/2017	23:15	0.007
8/2/2017	4:30	0.007	8/3/2017	3:15	0.007	8/4/2017	2:00	0.008	8/5/2017	0:45	0.010	8/5/2017	23:30	0.007
8/2/2017	4:45	0.007	8/3/2017	3:30	0.007	8/4/2017	2:15	0.008	8/5/2017	1:00	0.010	8/5/2017	23:45	0.007
8/2/2017	5:00	0.007	8/3/2017	3:45	0.007	8/4/2017	2:30	0.007	8/5/2017	1:15	0.010	8/6/2017	0:00	0.007
8/2/2017	5:15	0.007	8/3/2017	4:00	0.007	8/4/2017	2:45	0.007	8/5/2017	1:30	0.010	8/6/2017	0:15	0.007
8/2/2017	5:30	0.007	8/3/2017	4:15	0.007	8/4/2017	3:00	0.007	8/5/2017	1:45	0.010	8/6/2017	0:30	0.007
8/2/2017	5:45	0.007	8/3/2017	4:30	0.007	8/4/2017	3:15	0.007	8/5/2017	2:00	0.010	8/6/2017	0:45	0.007
8/2/2017	6:00	0.007	8/3/2017	4:45	0.007	8/4/2017	3:30	0.007	8/5/2017	2:15	0.010	8/6/2017	1:00	0.007
8/2/2017	6:15	0.007	8/3/2017	5:00	0.007	8/4/2017	3:45	0.008	8/5/2017	2:30	0.010	8/6/2017	1:15	0.007
8/2/2017	6:30	0.007	8/3/2017	5:15	0.007	8/4/2017	4:00	0.008	8/5/2017	2:45	0.010	8/6/2017	1:30	0.007
8/2/2017	6:45	0.007	8/3/2017	5:30	0.007	8/4/2017	4:15	0.008	8/5/2017	3:00	0.010	8/6/2017	1:45	0.007
8/2/2017	7:00	0.007	8/3/2017	5:45	0.007	8/4/2017	4:30	0.008	8/5/2017	3:15	0.010	8/6/2017	2:00	0.007
8/2/2017	7:15	0.007	8/3/2017	6:00	0.007	8/4/2017	4:45	0.008	8/5/2017	3:30	0.010	8/6/2017	2:15	0.007
8/2/2017	7:30	0.007	8/3/2017	6:15	0.007	8/4/2017	5:00	0.008	8/5/2017	3:45	0.009	8/6/2017	2:30	0.007
8/2/2017	7:45	0.007	8/3/2017	6:30	0.007	8/4/2017	5:15	0.008	8/5/2017	4:00	0.010	8/6/2017	2:45	0.007
8/2/2017	8:00	0.008	8/3/2017	6:45	0.007	8/4/2017	5:30	0.008	8/5/2017	4:15	0.010	8/6/2017	3:00	0.007
8/2/2017	8:15	0.008	8/3/2017	7:00	0.007	8/4/2017	5:45	0.008	8/5/2017	4:30	0.010	8/6/2017	3:15	0.007
8/2/2017	8:30	0.008	8/3/2017	7:15	0.007	8/4/2017	6:00	0.008	8/5/2017	4:45	0.010	8/6/2017	3:30	0.007
8/2/2017	8:45	0.008	8/3/2017	7:30	0.008	8/4/2017	6:15	0.008	8/5/2017	5:00	0.009	8/6/2017	3:45	0.007
8/2/2017	9:00	0.007	8/3/2017	7:45	0.007	8/4/2017	6:30	0.008	8/5/2017	5:15	0.010	8/6/2017	4:00	0.007
8/2/2017	9:15	0.007	8/3/2017	8:00	0.007	8/4/2017	6:45	0.008	8/5/2017	5:30	0.009	8/6/2017	4:15	0.007
8/2/2017	9:30	0.007	8/3/2017	8:15	0.007	8/4/2017	7:00	0.008	8/5/2017	5:45	0.009	8/6/2017	4:30	0.007
8/2/2017	9:45	0.008	8/3/2017	8:30	0.007	8/4/2017	7:15	0.008	8/5/2017	6:00	0.009	8/6/2017	4:45	0.007
8/2/2017	10:00	0.008	8/3/2017	8:45	0.007	8/4/2017	7:30	0.008	8/5/2017	6:15	0.009	8/6/2017	5:00	0.007
8/2/2017	10:15	0.008	8/3/2017	9:00	0.007	8/4/2017	7:45	0.008	8/5/2017	6:30	0.009	8/6/2017	5:15	0.007
8/2/2017	10:30	0.008	8/3/2017	9:15	0.007	8/4/2017	8:00	0.008	8/5/2017	6:45	0.009	8/6/2017	5:30	0.007
8/2/2017	10:45	0.008	8/3/2017	9:30	0.007	8/4/2017	8:15	0.008	8/5/2017	7:00	0.009	8/6/2017	5:45	0.007
8/2/2017	11:00	0.008	8/3/2017	9:45	0.007	8/4/2017	8:30	0.009	8/5/2017	7:15	0.009	8/6/2017	6:00	0.007
8/2/2017	11:15	0.008	8/3/2017	10:00	0.007	8/4/2017	8:45	0.008	8/5/2017	7:30	0.009	8/6/2017	6:15	0.007
8/2/2017	11:30	0.008	8/3/2017	10:15	0.007	8/4/2017	9:00	0.008	8/5/2017	7:45	0.009	8/6/2017	6:30	0.007
8/2/2017	11:45	0.009	8/3/2017	10:30	0.008	8/4/2017	9:15	0.008	8/5/2017	8:00	0.009	8/6/2017	6:45	0.007
8/2/2017	12:00	0.008	8/3/2017	10:45	0.007	8/4/2017	9:30	0.008	8/5/2017	8:15	0.009	8/6/2017	7:00	0.008
8/2/2017	12:15	0.009	8/3/2017	11:00	0.008	8/4/2017	9:45	0.008	8/5/2017	8:30	0.009	8/6/2017	7:15	0.008
8/2/2017	12:30	0.009	8/3/2017	11:15	0.007	8/4/2017	10:00	0.008	8/5/2017	8:45	0.009	8/6/2017	7:30	0.008
8/2/2017	12:45	0.009	8/3/2017	11:30	0.008	8/4/2017	10:15	0.008	8/5/2017	9:00	0.009	8/6/2017	7:45	0.008
8/2/2017	13:00	0.009	8/3/2017	11:45	0.008	8/4/2017	10:30	0.008	8/5/2017	9:15	0.009	8/6/2017	8:00	0.008
8/2/2017	13:15	0.009	8/3/2017	12:00	0.008	8/4/2017	10:45	0.008	8/5/2017	9:30	0.009	8/6/2017	8:15	0.008
8/2/2017	13:30	0.009	8/3/2017	12:15	0.008	8/4/2017	11:00	0.009	8/5/2017	9:45	0.008	8/6/2017	8:30	0.008
8/2/2017	13:45	0.009	8/3/2017	12:30	0.008	8/4/2017	11:15	0.009	8/5/2017	10:00	0.009			

8/16/2017	0:45	0.007	8/16/2017	23:30	0.007	8/17/2017	22:15	0.011	8/18/2017	21:00	0.008	8/19/2017	19:45	0.007
8/16/2017	1:00	0.007	8/16/2017	23:45	0.007	8/17/2017	22:30	0.011	8/18/2017	21:15	0.009	8/19/2017	20:00	0.007
8/16/2017	1:15	0.007	8/17/2017	0:00	0.007	8/17/2017	22:45	0.011	8/18/2017	21:30	0.008	8/19/2017	20:15	0.007
8/16/2017	1:30	0.007	8/17/2017	0:15	0.007	8/17/2017	23:00	0.011	8/18/2017	21:45	0.008	8/19/2017	20:30	0.007
8/16/2017	1:45	0.007	8/17/2017	0:30	0.007	8/17/2017	23:15	0.011	8/18/2017	22:00	0.008	8/19/2017	20:45	0.007
8/16/2017	2:00	0.007	8/17/2017	0:45	0.007	8/17/2017	23:30	0.011	8/18/2017	22:15	0.008	8/19/2017	21:00	0.007
8/16/2017	2:15	0.007	8/17/2017	1:00	0.007	8/17/2017	23:45	0.011	8/18/2017	22:30	0.008	8/19/2017	21:15	0.007
8/16/2017	2:30	0.007	8/17/2017	1:15	0.007	8/18/2017	0:00	0.011	8/18/2017	22:45	0.008	8/19/2017	21:30	0.007
8/16/2017	2:45	0.007	8/17/2017	1:30	0.007	8/18/2017	0:15	0.011	8/18/2017	23:00	0.008	8/19/2017	21:45	0.007
8/16/2017	3:00	0.007	8/17/2017	1:45	0.007	8/18/2017	0:30	0.011	8/18/2017	23:15	0.008	8/19/2017	22:00	0.007
8/16/2017	3:15	0.007	8/17/2017	2:00	0.007	8/18/2017	0:45	0.011	8/18/2017	23:30	0.008	8/19/2017	22:15	0.007
8/16/2017	3:30	0.007	8/17/2017	2:15	0.007	8/18/2017	1:00	0.011	8/18/2017	23:45	0.008	8/19/2017	22:30	0.007
8/16/2017	3:45	0.007	8/17/2017	2:30	0.007	8/18/2017	1:15	0.011	8/19/2017	0:00	0.008	8/19/2017	22:45	0.007
8/16/2017	4:00	0.007	8/17/2017	2:45	0.007	8/18/2017	1:30	0.011	8/19/2017	0:15	0.008	8/19/2017	23:00	0.007
8/16/2017	4:15	0.007	8/17/2017	3:00	0.007	8/18/2017	1:45	0.011	8/19/2017	0:30	0.008	8/19/2017	23:15	0.007
8/16/2017	4:30	0.007	8/17/2017	3:15	0.007	8/18/2017	2:00	0.011	8/19/2017	0:45	0.008	8/19/2017	23:30	0.007
8/16/2017	4:45	0.007	8/17/2017	3:30	0.007	8/18/2017	2:15	0.011	8/19/2017	1:00	0.008	8/19/2017	23:45	0.007
8/16/2017	5:00	0.007	8/17/2017	3:45	0.007	8/18/2017	2:30	0.011	8/19/2017	1:15	0.008	8/20/2017	0:00	0.007
8/16/2017	5:15	0.007	8/17/2017	4:00	0.007	8/18/2017	2:45	0.011	8/19/2017	1:30	0.008	8/20/2017	0:15	0.007
8/16/2017	5:30	0.007	8/17/2017	4:15	0.007	8/18/2017	3:00	0.011	8/19/2017	1:45	0.008	8/20/2017	0:30	0.007
8/16/2017	5:45	0.007	8/17/2017	4:30	0.007	8/18/2017	3:15	0.010	8/19/2017	2:00	0.008	8/20/2017	0:45	0.007
8/16/2017	6:00	0.007	8/17/2017	4:45	0.007	8/18/2017	3:30	0.010	8/19/2017	2:15	0.008	8/20/2017	1:00	0.007
8/16/2017	6:15	0.007	8/17/2017	5:00	0.007	8/18/2017	3:45	0.011	8/19/2017	2:30	0.008	8/20/2017	1:15	0.007
8/16/2017	6:30	0.007	8/17/2017	5:15	0.007	8/18/2017	4:00	0.011	8/19/2017	2:45	0.008	8/20/2017	1:30	0.007
8/16/2017	6:45	0.007	8/17/2017	5:30	0.007	8/18/2017	4:15	0.011	8/19/2017	3:00	0.008	8/20/2017	1:45	0.007
8/16/2017	7:00	0.007	8/17/2017	5:45	0.007	8/18/2017	4:30	0.010	8/19/2017	3:15	0.008	8/20/2017	2:00	0.007
8/16/2017	7:15	0.007	8/17/2017	6:00	0.007	8/18/2017	4:45	0.010	8/19/2017	3:30	0.008	8/20/2017	2:15	0.007
8/16/2017	7:30	0.008	8/17/2017	6:15	0.007	8/18/2017	5:00	0.010	8/19/2017	3:45	0.008	8/20/2017	2:30	0.007
8/16/2017	7:45	0.008	8/17/2017	6:30	0.007	8/18/2017	5:15	0.010	8/19/2017	4:00	0.008	8/20/2017	2:45	0.007
8/16/2017	8:00	0.007	8/17/2017	6:45	0.007	8/18/2017	5:30	0.010	8/19/2017	4:15	0.008	8/20/2017	3:00	0.007
8/16/2017	8:15	0.008	8/17/2017	7:00	0.007	8/18/2017	5:45	0.010	8/19/2017	4:30	0.008	8/20/2017	3:15	0.007
8/16/2017	8:30	0.007	8/17/2017	7:15	0.007	8/18/2017	6:00	0.010	8/19/2017	4:45	0.008	8/20/2017	3:30	0.007
8/16/2017	8:45	0.007	8/17/2017	7:30	0.007	8/18/2017	6:15	0.010	8/19/2017	5:00	0.008	8/20/2017	3:45	0.007
8/16/2017	9:00	0.007	8/17/2017	7:45	0.007	8/18/2017	6:30	0.010	8/19/2017	5:15	0.008	8/20/2017	4:00	0.007
8/16/2017	9:15	0.007	8/17/2017	8:00	0.007	8/18/2017	6:45	0.010	8/19/2017	5:30	0.007	8/20/2017	4:15	0.007
8/16/2017	9:30	0.007	8/17/2017	8:15	0.007	8/18/2017	7:00	0.010	8/19/2017	5:45	0.007	8/20/2017	4:30	0.007
8/16/2017	9:45	0.007	8/17/2017	8:30	0.007	8/18/2017	7:15	0.010	8/19/2017	6:00	0.007	8/20/2017	4:45	0.007
8/16/2017	10:00	0.007	8/17/2017	8:45	0.007	8/18/2017	7:30	0.010	8/19/2017	6:15	0.007	8/20/2017	5:00	0.007
8/16/2017	10:15	0.007	8/17/2017	9:00	0.007	8/18/2017	7:45	0.011	8/19/2017	6:30	0.007	8/20/2017	5:15	0.007
8/16/2017	10:30	0.007	8/17/2017	9:15	0.007	8/18/2017	8:00	0.011	8/19/2017	6:45	0.007	8/20/2017	5:30	0.007
8/16/2017	10:45	0.007	8/17/2017	9:30	0.007	8/18/2017	8:15	0.011	8/19/2017	7:00	0.008	8/20/2017	5:45	0.007
8/16/2017	11:00	0.008	8/17/2017	9:45	0.007	8/18/2017	8:30	0.010	8/19/2017	7:15	0.008	8/20/2017	6:00	0.007
8/16/2017	11:15	0.008	8/17/2017	10:00	0.007	8/18/2017	8:45	0.010	8/19/2017	7:30	0.009	8/20/2017	6:15	0.007
8/16/2017	11:30	0.007	8/17/2017	10:15	0.007	8/18/2017	9:00	0.010	8/19/2017	7:45	0.008	8/20/2017	6:30	0.007
8/16/2017	11:45	0.007	8/17/2017	10:30	0.007	8/18/2017	9:15	0.011	8/19/2017	8:00	0.008	8/20/2017	6:45	0.007
8/16/2017	12:00	0.008	8/17/2017	10:45	0.007	8/18/2017	9:30	0.010	8/19/2017	8:15	0.009	8/20/2017	7:00	0.007
8/16/2017	12:15	0.008	8/17/2017	11:00	0.007	8/18/2017	9:45	0.010	8/19/2017	8:30	0.008	8/20/2017	7:15	0.007
8/16/2017	12:30	0.008	8/17/2017	11:15	0.007	8/18/2017	10:00	0.010	8/19/2017	8:45	0.008	8/20/2017	7:30	0.007
8/16/2017	12:45	0.008	8/17/2017	11:30	0.007	8/18/2017	10:15	0.011	8/19/2017	9:00	0.008	8/20/2017	7:45	0.007
8/16/2017	13:00	0.007	8/17/2017	11:45	0.007	8/18/2017	10:30	0.010	8/19/2017	9:15	0.008	8/20/2017	8:00	0.007
8/16/2017	13:15	0.008	8/17/2017	12:00	0.007	8/18/2017	10:45	0.010	8/19/2017	9:30	0.008	8/20/2017	8:15	0.007
8/16/2017	13:30	0.007	8/17/2017	12:15	0.007	8/18/2017	11:00	0.010	8/19/2017	9:45	0.008	8/20/2017	8:30	0.007
8/16/2017	13:45	0.007	8/17/2017	12:30	0.007	8/18/2017	11:15	0.010	8/19/2017	10:00	0.008	8/20/2017	8:45	0.007
8/16/2017	14:00	0.008	8/17/2017	12:45	0.007	8/18/2017	11:30	0.010	8/19/2017	10:15	0.008	8/20/2017	9:00	0.007
8/16/2017	14:15	0.008	8/17/2017	13:00	0.007	8/18/2017	11:45	0.010	8/19/2017	10:30	0.008	8/20/2017	9:15	0.007
8/16/2017	14:30	0.007	8/17/2017	13:15	0.007	8/18/2017	12:00	0.010	8/19/2017	10:45	0.009	8/20/2017	9:30	0.007
8/16/2017	14:45	0.008	8/17/2017	13:30	0.007	8/18/2017	12:15	0.010	8/19/2017	11:00	0.008	8/20/2017	9:45	0.007
8/16/2017	15:00	0.007	8/17/2017	13:45	0.007	8/18/2017	12:30	0.010	8/19/2017	11:15	0.008	8/20/2017	10:00	0.007
8/16/2017	15:15	0.007	8/17/2017	14:00	0.007	8/18/2017	12:45	0.010	8/19/2017	11:30	0.009	8/20/2017	10:15	0.007
8/16/2017	15:30	0.008	8/17/2017	14:15	0.007	8/18/2017	13:00	0.010	8/19/2017	11:45	0.008	8/20/2017	10:30	0.007
8/16/2017	15:45	0.008	8/17/2017	14:30	0.008	8/18/2017	13:15	0.010	8/19/2017	12:00	0.008	8/20/2017	10:45	0.008
8/16/2017	16:00	0.007	8/17/2017	14:45	0.008	8/18/2017	13:30	0.009	8/19/2017	12:15	0.008	8/20/2017	11:00	0.008
8/16/2017	16:15	0.007	8/17/2017	15:00	0.008	8/18/2017	13:45	0.010	8/19/2017	12:30	0.008	8/20/2017	11:15	0.008
8/16/2017	16:30	0.007	8/17/2017	15:15	0.008	8/18/2017	14:00	0.009	8/19/2017	12:45	0.009	8/20/2017	11:30	0.008
8/16/2017	16:45	0.007	8/17/2017	15:30	0.008	8/18/2017	14:15	0.010	8/19/2017	13:00	0.009	8/20/2017	11:45	0.008
8/16/2017	17:00	0.007	8/17/2017	15:45	0.009	8/18/2017	14:30	0.009	8/19/2017	13:15	0.008	8/20/2017	12:00	0.008
8/16/2017	17:15	0.007	8/17/2017	16:00	0.010	8/18/2017	14:45	0.009	8/19/2017	13:30	0.008	8/20/2017	12:15	0.008
8/16/2017	17:30	0.007	8/17/2017	16:15	0.011	8/18/2017	15:00	0.010	8/19/2017	13:45	0.008	8/20/2017	12:30	0.008
8/16/2017	17:45	0.007	8/17/2017	16:30	0.011	8/18/2017	15:15	0.009	8/19/2017	14:00	0.008	8/20/2017	12:45	0.008
8/16/2017	18:00	0.007	8/17/2017	16:45	0.011	8/18/2017	15:30	0.009	8/19/2017	14:15	0.008	8/20/2017	13:00	0.008
8/16/2017	18:15	0.007	8/17/2017	17:00	0.012	8/18/2017	15:45	0.009	8/19/2017	14:30	0.008	8/20/2017	13:15	0.008
8/16/2017	18:30	0.007	8/17/2017	17:15	0.012	8/18/2017	16:00	0.009	8/19/2017					

9/3/2017	23:45	0.007	9/4/2017	22:30	0.010	9/5/2017	21:15	0.006	9/6/2017	20:00	0.006	9/7/2017	18:45	0.006
9/4/2017	0:00	0.007	9/4/2017	22:45	0.010	9/5/2017	21:30	0.006	9/6/2017	20:15	0.006	9/7/2017	19:00	0.006
9/4/2017	0:15	0.006	9/4/2017	23:00	0.010	9/5/2017	21:45	0.006	9/6/2017	20:30	0.006	9/7/2017	19:15	0.006
9/4/2017	0:30	0.006	9/4/2017	23:15	0.010	9/5/2017	22:00	0.006	9/6/2017	20:45	0.006	9/7/2017	19:30	0.006
9/4/2017	0:45	0.007	9/4/2017	23:30	0.009	9/5/2017	22:15	0.006	9/6/2017	21:00	0.006	9/7/2017	19:45	0.006
9/4/2017	1:00	0.006	9/4/2017	23:45	0.010	9/5/2017	22:30	0.006	9/6/2017	21:15	0.006	9/7/2017	20:00	0.006
9/4/2017	1:15	0.006	9/5/2017	0:00	0.009	9/5/2017	22:45	0.006	9/6/2017	21:30	0.006	9/7/2017	20:15	0.006
9/4/2017	1:30	0.007	9/5/2017	0:15	0.009	9/5/2017	23:00	0.006	9/6/2017	21:45	0.006	9/7/2017	20:30	0.006
9/4/2017	1:45	0.007	9/5/2017	0:30	0.009	9/5/2017	23:15	0.006	9/6/2017	22:00	0.006	9/7/2017	20:45	0.006
9/4/2017	2:00	0.007	9/5/2017	0:45	0.009	9/5/2017	23:30	0.006	9/6/2017	22:15	0.006	9/7/2017	21:00	0.006
9/4/2017	2:15	0.007	9/5/2017	1:00	0.009	9/5/2017	23:45	0.006	9/6/2017	22:30	0.006	9/7/2017	21:15	0.006
9/4/2017	2:30	0.006	9/5/2017	1:15	0.009	9/6/2017	0:00	0.006	9/6/2017	22:45	0.006	9/7/2017	21:30	0.006
9/4/2017	2:45	0.007	9/5/2017	1:30	0.008	9/6/2017	0:15	0.006	9/6/2017	23:00	0.006	9/7/2017	21:45	0.006
9/4/2017	3:00	0.007	9/5/2017	1:45	0.008	9/6/2017	0:30	0.006	9/6/2017	23:15	0.006	9/7/2017	22:00	0.006
9/4/2017	3:15	0.006	9/5/2017	2:00	0.008	9/6/2017	0:45	0.006	9/6/2017	23:30	0.006	9/7/2017	22:15	0.006
9/4/2017	3:30	0.007	9/5/2017	2:15	0.008	9/6/2017	1:00	0.006	9/6/2017	23:45	0.006	9/7/2017	22:30	0.006
9/4/2017	3:45	0.006	9/5/2017	2:30	0.008	9/6/2017	1:15	0.006	9/7/2017	0:00	0.006	9/7/2017	22:45	0.006
9/4/2017	4:00	0.006	9/5/2017	2:45	0.008	9/6/2017	1:30	0.006	9/7/2017	0:15	0.006	9/7/2017	23:00	0.006
9/4/2017	4:15	0.007	9/5/2017	3:00	0.008	9/6/2017	1:45	0.006	9/7/2017	0:30	0.006	9/7/2017	23:15	0.006
9/4/2017	4:30	0.007	9/5/2017	3:15	0.008	9/6/2017	2:00	0.006	9/7/2017	0:45	0.006	9/7/2017	23:30	0.006
9/4/2017	4:45	0.006	9/5/2017	3:30	0.008	9/6/2017	2:15	0.006	9/7/2017	1:00	0.006	9/7/2017	23:45	0.006
9/4/2017	5:00	0.006	9/5/2017	3:45	0.008	9/6/2017	2:30	0.006	9/7/2017	1:15	0.006	9/8/2017	0:00	0.006
9/4/2017	5:15	0.006	9/5/2017	4:00	0.008	9/6/2017	2:45	0.006	9/7/2017	1:30	0.006	9/8/2017	0:15	0.006
9/4/2017	5:30	0.006	9/5/2017	4:15	0.008	9/6/2017	3:00	0.006	9/7/2017	1:45	0.006	9/8/2017	0:30	0.006
9/4/2017	5:45	0.006	9/5/2017	4:30	0.008	9/6/2017	3:15	0.006	9/7/2017	2:00	0.006	9/8/2017	0:45	0.006
9/4/2017	6:00	0.006	9/5/2017	4:45	0.008	9/6/2017	3:30	0.006	9/7/2017	2:15	0.006	9/8/2017	1:00	0.006
9/4/2017	6:15	0.006	9/5/2017	5:00	0.008	9/6/2017	3:45	0.006	9/7/2017	2:30	0.006	9/8/2017	1:15	0.006
9/4/2017	6:30	0.006	9/5/2017	5:15	0.008	9/6/2017	4:00	0.006	9/7/2017	2:45	0.006	9/8/2017	1:30	0.006
9/4/2017	6:45	0.006	9/5/2017	5:30	0.008	9/6/2017	4:15	0.006	9/7/2017	3:00	0.006	9/8/2017	1:45	0.006
9/4/2017	7:00	0.006	9/5/2017	5:45	0.008	9/6/2017	4:30	0.006	9/7/2017	3:15	0.006	9/8/2017	2:00	0.006
9/4/2017	7:15	0.007	9/5/2017	6:00	0.008	9/6/2017	4:45	0.006	9/7/2017	3:30	0.006	9/8/2017	2:15	0.006
9/4/2017	7:30	0.007	9/5/2017	6:15	0.008	9/6/2017	5:00	0.006	9/7/2017	3:45	0.006	9/8/2017	2:30	0.006
9/4/2017	7:45	0.007	9/5/2017	6:30	0.008	9/6/2017	5:15	0.006	9/7/2017	4:00	0.006	9/8/2017	2:45	0.006
9/4/2017	8:00	0.007	9/5/2017	6:45	0.008	9/6/2017	5:30	0.006	9/7/2017	4:15	0.006	9/8/2017	3:00	0.006
9/4/2017	8:15	0.007	9/5/2017	7:00	0.008	9/6/2017	5:45	0.006	9/7/2017	4:30	0.006	9/8/2017	3:15	0.006
9/4/2017	8:30	0.006	9/5/2017	7:15	0.008	9/6/2017	6:00	0.006	9/7/2017	4:45	0.006	9/8/2017	3:30	0.006
9/4/2017	8:45	0.007	9/5/2017	7:30	0.007	9/6/2017	6:15	0.006	9/7/2017	5:00	0.006	9/8/2017	3:45	0.006
9/4/2017	9:00	0.007	9/5/2017	7:45	0.008	9/6/2017	6:30	0.006	9/7/2017	5:15	0.006	9/8/2017	4:00	0.006
9/4/2017	9:15	0.007	9/5/2017	8:00	0.008	9/6/2017	6:45	0.006	9/7/2017	5:30	0.006	9/8/2017	4:15	0.006
9/4/2017	9:30	0.007	9/5/2017	8:15	0.007	9/6/2017	7:00	0.006	9/7/2017	5:45	0.006	9/8/2017	4:30	0.006
9/4/2017	9:45	0.007	9/5/2017	8:30	0.007	9/6/2017	7:15	0.006	9/7/2017	6:00	0.006	9/8/2017	4:45	0.006
9/4/2017	10:00	0.007	9/5/2017	8:45	0.007	9/6/2017	7:30	0.007	9/7/2017	6:15	0.006	9/8/2017	5:00	0.006
9/4/2017	10:15	0.007	9/5/2017	9:00	0.007	9/6/2017	7:45	0.007	9/7/2017	6:30	0.006	9/8/2017	5:15	0.006
9/4/2017	10:30	0.007	9/5/2017	9:15	0.007	9/6/2017	8:00	0.007	9/7/2017	6:45	0.006	9/8/2017	5:30	0.006
9/4/2017	10:45	0.007	9/5/2017	9:30	0.007	9/6/2017	8:15	0.007	9/7/2017	7:00	0.006	9/8/2017	5:45	0.006
9/4/2017	11:00	0.007	9/5/2017	9:45	0.007	9/6/2017	8:30	0.006	9/7/2017	7:15	0.006	9/8/2017	6:00	0.006
9/4/2017	11:15	0.007	9/5/2017	10:00	0.007	9/6/2017	8:45	0.006	9/7/2017	7:30	0.007	9/8/2017	6:15	0.006
9/4/2017	11:30	0.008	9/5/2017	10:15	0.007	9/6/2017	9:00	0.006	9/7/2017	7:45	0.006	9/8/2017	6:30	0.006
9/4/2017	11:45	0.007	9/5/2017	10:30	0.007	9/6/2017	9:15	0.006	9/7/2017	8:00	0.006	9/8/2017	6:45	0.006
9/4/2017	12:00	0.008	9/5/2017	10:45	0.007	9/6/2017	9:30	0.006	9/7/2017	8:15	0.006	9/8/2017	7:00	0.006
9/4/2017	12:15	0.007	9/5/2017	11:00	0.007	9/6/2017	9:45	0.006	9/7/2017	8:30	0.006	9/8/2017	7:15	0.006
9/4/2017	12:30	0.007	9/5/2017	11:15	0.007	9/6/2017	10:00	0.006	9/7/2017	8:45	0.006	9/8/2017	7:30	0.006
9/4/2017	12:45	0.007	9/5/2017	11:30	0.007	9/6/2017	10:15	0.006	9/7/2017	9:00	0.006	9/8/2017	7:45	0.006
9/4/2017	13:00	0.007	9/5/2017	11:45	0.008	9/6/2017	10:30	0.006	9/7/2017	9:15	0.006	9/8/2017	8:00	0.006
9/4/2017	13:15	0.007	9/5/2017	12:00	0.008	9/6/2017	10:45	0.007	9/7/2017	9:30	0.006	9/8/2017	8:15	0.006
9/4/2017	13:30	0.007	9/5/2017	12:15	0.007	9/6/2017	11:00	0.007	9/7/2017	9:45	0.006	9/8/2017	8:30	0.006
9/4/2017	13:45	0.007	9/5/2017	12:30	0.007	9/6/2017	11:15	0.007	9/7/2017	10:00	0.006	9/8/2017	8:45	0.006
9/4/2017	14:00	0.007	9/5/2017	12:45	0.008	9/6/2017	11:30	0.007	9/7/2017	10:15	0.006	9/8/2017	9:00	0.006
9/4/2017	14:15	0.007	9/5/2017	13:00	0.007	9/6/2017	11:45	0.007	9/7/2017	10:30	0.006	9/8/2017	9:15	0.006
9/4/2017	14:30	0.007	9/5/2017	13:15	0.007	9/6/2017	12:00	0.007	9/7/2017	10:45	0.007	9/8/2017	9:30	0.006
9/4/2017	14:45	0.007	9/5/2017	13:30	0.007	9/6/2017	12:15	0.007	9/7/2017	11:00	0.007	9/8/2017	9:45	0.006
9/4/2017	15:00	0.008	9/5/2017	13:45	0.007	9/6/2017	12:30	0.007	9/7/2017	11:15	0.006	9/8/2017	10:00	0.006
9/4/2017	15:15	0.008	9/5/2017	14:00	0.007	9/6/2017	12:45	0.007	9/7/2017	11:30	0.007	9/8/2017	10:15	0.006
9/4/2017	15:30	0.007	9/5/2017	14:15	0.008	9/6/2017	13:00	0.007	9/7/2017	11:45	0.006	9/8/2017	10:30	0.006
9/4/2017	15:45	0.007	9/5/2017	14:30	0.007	9/6/2017	13:15	0.007	9/7/2017	12:00	0.007	9/8/2017	10:45	0.006
9/4/2017	16:00	0.007	9/5/2017	14:45	0.007	9/6/2017	13:30	0.007	9/7/2017	12:15	0.007	9/8/2017	11:00	0.006
9/4/2017	16:15	0.007	9/5/2017	15:00	0.008	9/6/2017	13:45	0.007	9/7/2017	12:30	0.007	9/8/2017	11:15	0.006
9/4/2017	16:30	0.007	9/5/2017	15:15	0.008	9/6/2017	14:00	0.007	9/7/2017	12:45	0.006	9/8/2017	11:30	0.006
9/4/2017	16:45	0.007	9/5/2017	15:30	0.007	9/6/2017	14:15	0.007	9/7/2017	13:00	0.006	9/8/2017	11:45	0.006
9/4/2017	17:00	0.007	9/5/2017	15:45	0.007	9/6/2017	14:30	0.007	9/7/2017	13:15	0.007	9/8/2017	12:00	0.006
9/4/2017	17:15	0.007	9/5/2017	16:00	0.008	9/6/2017	14:45	0.007	9/7/2017	13:30	0.007	9/8/2017	12:15	0.006
9/4/2017	17:30	0.007	9/5/2017	16:15	0.007	9/6/2017	15:00	0.007	9/7/2017	13:45	0.006	9/8/2017	12:30	0.006
9/4/2017	17:45	0.007	9/5/2017	16:30	0.007	9/6/2017	15:15	0.007	9/7/2017	14:00	0.007	9/8/2017	12:45	0.007
9/4/2017	18:00	0.007	9/5/2017	16:45	0.007	9/6/2017	15:30	0.007	9/7/2017	14:15	0.007			

10/11/2017	21:45	0.006	10/12/2017	20:30	0.006	10/13/2017	19:15	0.007	10/14/2017	18:00	0.007	10/15/2017	16:45	0.010
10/11/2017	22:00	0.006	10/12/2017	20:45	0.006	10/13/2017	19:30	0.007	10/14/2017	18:15	0.007	10/15/2017	17:00	0.011
10/11/2017	22:15	0.006	10/12/2017	21:00	0.006	10/13/2017	19:45	0.007	10/14/2017	18:30	0.007	10/15/2017	17:15	0.012
10/11/2017	22:30	0.006	10/12/2017	21:15	0.006	10/13/2017	20:00	0.007	10/14/2017	18:45	0.007	10/15/2017	17:30	0.011
10/11/2017	22:45	0.006	10/12/2017	21:30	0.006	10/13/2017	20:15	0.006	10/14/2017	19:00	0.007	10/15/2017	17:45	0.011
10/11/2017	23:00	0.006	10/12/2017	21:45	0.006	10/13/2017	20:30	0.007	10/14/2017	19:15	0.007	10/15/2017	18:00	0.011
10/11/2017	23:15	0.006	10/12/2017	22:00	0.006	10/13/2017	20:45	0.007	10/14/2017	19:30	0.007	10/15/2017	18:15	0.010
10/11/2017	23:30	0.006	10/12/2017	22:15	0.006	10/13/2017	21:00	0.007	10/14/2017	19:45	0.007	10/15/2017	18:30	0.011
10/11/2017	23:45	0.006	10/12/2017	22:30	0.006	10/13/2017	21:15	0.007	10/14/2017	20:00	0.007	10/15/2017	18:45	0.011
10/12/2017	0:00	0.006	10/12/2017	22:45	0.006	10/13/2017	21:30	0.007	10/14/2017	20:15	0.007	10/15/2017	19:00	0.010
10/12/2017	0:15	0.006	10/12/2017	23:00	0.006	10/13/2017	21:45	0.007	10/14/2017	20:30	0.007	10/15/2017	19:15	0.010
10/12/2017	0:30	0.006	10/12/2017	23:15	0.006	10/13/2017	22:00	0.006	10/14/2017	20:45	0.008	10/15/2017	19:30	0.010
10/12/2017	0:45	0.006	10/12/2017	23:30	0.006	10/13/2017	22:15	0.007	10/14/2017	21:00	0.007	10/15/2017	19:45	0.010
10/12/2017	1:00	0.006	10/12/2017	23:45	0.006	10/13/2017	22:30	0.007	10/14/2017	21:15	0.008	10/15/2017	20:00	0.009
10/12/2017	1:15	0.006	10/13/2017	0:00	0.006	10/13/2017	22:45	0.006	10/14/2017	21:30	0.007	10/15/2017	20:15	0.010
10/12/2017	1:30	0.006	10/13/2017	0:15	0.006	10/13/2017	23:00	0.007	10/14/2017	21:45	0.007	10/15/2017	20:30	0.010
10/12/2017	1:45	0.006	10/13/2017	0:30	0.006	10/13/2017	23:15	0.006	10/14/2017	22:00	0.007	10/15/2017	20:45	0.009
10/12/2017	2:00	0.006	10/13/2017	0:45	0.006	10/13/2017	23:30	0.006	10/14/2017	22:15	0.007	10/15/2017	21:00	0.009
10/12/2017	2:15	0.006	10/13/2017	1:00	0.006	10/13/2017	23:45	0.006	10/14/2017	22:30	0.007	10/15/2017	21:15	0.009
10/12/2017	2:30	0.006	10/13/2017	1:15	0.006	10/14/2017	0:00	0.006	10/14/2017	22:45	0.007	10/15/2017	21:30	0.009
10/12/2017	2:45	0.006	10/13/2017	1:30	0.006	10/14/2017	0:15	0.006	10/14/2017	23:00	0.007	10/15/2017	21:45	0.009
10/12/2017	3:00	0.006	10/13/2017	1:45	0.006	10/14/2017	0:30	0.006	10/14/2017	23:15	0.007	10/15/2017	22:00	0.009
10/12/2017	3:15	0.006	10/13/2017	2:00	0.006	10/14/2017	0:45	0.006	10/14/2017	23:30	0.008	10/15/2017	22:15	0.009
10/12/2017	3:30	0.006	10/13/2017	2:15	0.006	10/14/2017	1:00	0.006	10/14/2017	23:45	0.008	10/15/2017	22:30	0.008
10/12/2017	3:45	0.006	10/13/2017	2:30	0.006	10/14/2017	1:15	0.007	10/15/2017	0:00	0.008	10/15/2017	22:45	0.008
10/12/2017	4:00	0.006	10/13/2017	2:45	0.006	10/14/2017	1:30	0.006	10/15/2017	0:15	0.009	10/15/2017	23:00	0.008
10/12/2017	4:15	0.006	10/13/2017	3:00	0.006	10/14/2017	1:45	0.006	10/15/2017	0:30	0.008	10/15/2017	23:15	0.008
10/12/2017	4:30	0.006	10/13/2017	3:15	0.007	10/14/2017	2:00	0.007	10/15/2017	0:45	0.009	10/15/2017	23:30	0.008
10/12/2017	4:45	0.006	10/13/2017	3:30	0.006	10/14/2017	2:15	0.006	10/15/2017	1:00	0.008	10/15/2017	23:45	0.008
10/12/2017	5:00	0.006	10/13/2017	3:45	0.006	10/14/2017	2:30	0.006	10/15/2017	1:15	0.008	10/16/2017	0:00	0.008
10/12/2017	5:15	0.006	10/13/2017	4:00	0.006	10/14/2017	2:45	0.006	10/15/2017	1:30	0.009	10/16/2017	0:15	0.008
10/12/2017	5:30	0.006	10/13/2017	4:15	0.006	10/14/2017	3:00	0.006	10/15/2017	1:45	0.009	10/16/2017	0:30	0.008
10/12/2017	5:45	0.006	10/13/2017	4:30	0.006	10/14/2017	3:15	0.006	10/15/2017	2:00	0.009	10/16/2017	0:45	0.008
10/12/2017	6:00	0.006	10/13/2017	4:45	0.006	10/14/2017	3:30	0.006	10/15/2017	2:15	0.009	10/16/2017	1:00	0.007
10/12/2017	6:15	0.006	10/13/2017	5:00	0.006	10/14/2017	3:45	0.007	10/15/2017	2:30	0.009	10/16/2017	1:15	0.007
10/12/2017	6:30	0.006	10/13/2017	5:15	0.006	10/14/2017	4:00	0.006	10/15/2017	2:45	0.010	10/16/2017	1:30	0.008
10/12/2017	6:45	0.006	10/13/2017	5:30	0.006	10/14/2017	4:15	0.006	10/15/2017	3:00	0.010	10/16/2017	1:45	0.008
10/12/2017	7:00	0.006	10/13/2017	5:45	0.006	10/14/2017	4:30	0.006	10/15/2017	3:15	0.009	10/16/2017	2:00	0.007
10/12/2017	7:15	0.006	10/13/2017	6:00	0.006	10/14/2017	4:45	0.006	10/15/2017	3:30	0.010	10/16/2017	2:15	0.007
10/12/2017	7:30	0.006	10/13/2017	6:15	0.006	10/14/2017	5:00	0.007	10/15/2017	3:45	0.010	10/16/2017	2:30	0.007
10/12/2017	7:45	0.006	10/13/2017	6:30	0.006	10/14/2017	5:15	0.007	10/15/2017	4:00	0.011	10/16/2017	2:45	0.007
10/12/2017	8:00	0.006	10/13/2017	6:45	0.006	10/14/2017	5:30	0.006	10/15/2017	4:15	0.011	10/16/2017	3:00	0.007
10/12/2017	8:15	0.006	10/13/2017	7:00	0.006	10/14/2017	5:45	0.006	10/15/2017	4:30	0.011	10/16/2017	3:15	0.007
10/12/2017	8:30	0.006	10/13/2017	7:15	0.006	10/14/2017	6:00	0.006	10/15/2017	4:45	0.011	10/16/2017	3:30	0.007
10/12/2017	8:45	0.006	10/13/2017	7:30	0.006	10/14/2017	6:15	0.006	10/15/2017	5:00	0.012	10/16/2017	3:45	0.007
10/12/2017	9:00	0.006	10/13/2017	7:45	0.006	10/14/2017	6:30	0.007	10/15/2017	5:15	0.012	10/16/2017	4:00	0.008
10/12/2017	9:15	0.006	10/13/2017	8:00	0.006	10/14/2017	6:45	0.006	10/15/2017	5:30	0.011	10/16/2017	4:15	0.007
10/12/2017	9:30	0.006	10/13/2017	8:15	0.006	10/14/2017	7:00	0.007	10/15/2017	5:45	0.011	10/16/2017	4:30	0.007
10/12/2017	9:45	0.006	10/13/2017	8:30	0.006	10/14/2017	7:15	0.006	10/15/2017	6:00	0.011	10/16/2017	4:45	0.007
10/12/2017	10:00	0.006	10/13/2017	8:45	0.006	10/14/2017	7:30	0.007	10/15/2017	6:15	0.011	10/16/2017	5:00	0.007
10/12/2017	10:15	0.006	10/13/2017	9:00	0.006	10/14/2017	7:45	0.006	10/15/2017	6:30	0.012	10/16/2017	5:15	0.007
10/12/2017	10:30	0.006	10/13/2017	9:15	0.006	10/14/2017	8:00	0.006	10/15/2017	6:45	0.011	10/16/2017	5:30	0.007
10/12/2017	10:45	0.006	10/13/2017	9:30	0.007	10/14/2017	8:15	0.006	10/15/2017	7:00	0.011	10/16/2017	5:45	0.007
10/12/2017	11:00	0.006	10/13/2017	9:45	0.007	10/14/2017	8:30	0.007	10/15/2017	7:15	0.011	10/16/2017	6:00	0.007
10/12/2017	11:15	0.006	10/13/2017	10:00	0.007	10/14/2017	8:45	0.006	10/15/2017	7:30	0.011	10/16/2017	6:15	0.007
10/12/2017	11:30	0.006	10/13/2017	10:15	0.007	10/14/2017	9:00	0.006	10/15/2017	7:45	0.011	10/16/2017	6:30	0.007
10/12/2017	11:45	0.006	10/13/2017	10:30	0.007	10/14/2017	9:15	0.006	10/15/2017	8:00	0.011	10/16/2017	6:45	0.007
10/12/2017	12:00	0.006	10/13/2017	10:45	0.007	10/14/2017	9:30	0.007	10/15/2017	8:15	0.012	10/16/2017	7:00	0.007
10/12/2017	12:15	0.006	10/13/2017	11:00	0.006	10/14/2017	9:45	0.006	10/15/2017	8:30	0.011	10/16/2017	7:15	0.007
10/12/2017	12:30	0.006	10/13/2017	11:15	0.007	10/14/2017	10:00	0.007	10/15/2017	8:45	0.011	10/16/2017	7:30	0.007
10/12/2017	12:45	0.006	10/13/2017	11:30	0.007	10/14/2017	10:15	0.006	10/15/2017	9:00	0.011	10/16/2017	7:45	0.007
10/12/2017	13:00	0.006	10/13/2017	11:45	0.007	10/14/2017	10:30	0.006	10/15/2017	9:15	0.011	10/16/2017	8:00	0.007
10/12/2017	13:15	0.006	10/13/2017	12:00	0.007	10/14/2017	10:45	0.007	10/15/2017	9:30	0.011	10/16/2017	8:15	0.007
10/12/2017	13:30	0.006	10/13/2017	12:15	0.007	10/14/2017	11:00	0.007	10/15/2017	9:45	0.012	10/16/2017	8:30	0.007
10/12/2017	13:45	0.006	10/13/2017	12:30	0.007	10/14/2017	11:15	0.007	10/15/2017	10:00	0.011	10/16/2017	8:45	0.007
10/12/2017	14:00	0.006	10/13/2017	12:45	0.007	10/14/2017	11:30	0.007	10/15/2017	10:15	0.011	10/16/2017	9:00	0.007
10/12/2017	14:15	0.006	10/13/2017	13:00	0.007	10/14/2017	11:45	0.006	10/15/2017	10:30	0.011	10/16/2017	9:15	0.007
10/12/2017	14:30	0.006	10/13/2017	13:15	0.007	10/14/2017	12:00	0.006	10/15/2017	10:45	0.011	10/16/2017	9:30	0.007
10/12/2017	14:45	0.006	10/13/2017	13:30	0.007	10/14/2017	12:15	0.007	10/15/2017	11:00	0.011	10/16/2017	9:45	0.007
10/12/2017	15:00	0.006	10/13/2017	13:45	0.007	10/14/2017	12:30	0.007	10/15/2017	11				

10/30/2017	20:45	0.007	10/31/2017	19:30	0.006	11/1/2017	18:15	0.006	11/2/2017	17:00	0.012	11/3/2017	15:45	0.010
10/30/2017	21:00	0.007	10/31/2017	19:45	0.006	11/1/2017	18:30	0.006	11/2/2017	17:15	0.012	11/3/2017	16:00	0.010
10/30/2017	21:15	0.007	10/31/2017	20:00	0.006	11/1/2017	18:45	0.006	11/2/2017	17:30	0.012	11/3/2017	16:15	0.010
10/30/2017	21:30	0.007	10/31/2017	20:15	0.006	11/1/2017	19:00	0.006	11/2/2017	17:45	0.012	11/3/2017	16:30	0.009
10/30/2017	21:45	0.007	10/31/2017	20:30	0.006	11/1/2017	19:15	0.007	11/2/2017	18:00	0.012	11/3/2017	16:45	0.009
10/30/2017	22:00	0.007	10/31/2017	20:45	0.006	11/1/2017	19:30	0.006	11/2/2017	18:15	0.012	11/3/2017	17:00	0.009
10/30/2017	22:15	0.007	10/31/2017	21:00	0.006	11/1/2017	19:45	0.006	11/2/2017	18:30	0.012	11/3/2017	17:15	0.009
10/30/2017	22:30	0.007	10/31/2017	21:15	0.006	11/1/2017	20:00	0.007	11/2/2017	18:45	0.011	11/3/2017	17:30	0.009
10/30/2017	22:45	0.007	10/31/2017	21:30	0.006	11/1/2017	20:15	0.007	11/2/2017	19:00	0.012	11/3/2017	17:45	0.009
10/30/2017	23:00	0.007	10/31/2017	21:45	0.006	11/1/2017	20:30	0.006	11/2/2017	19:15	0.012	11/3/2017	18:00	0.009
10/30/2017	23:15	0.007	10/31/2017	22:00	0.006	11/1/2017	20:45	0.007	11/2/2017	19:30	0.011	11/3/2017	18:15	0.008
10/30/2017	23:30	0.007	10/31/2017	22:15	0.006	11/1/2017	21:00	0.006	11/2/2017	19:45	0.011	11/3/2017	18:30	0.008
10/30/2017	23:45	0.007	10/31/2017	22:30	0.006	11/1/2017	21:15	0.006	11/2/2017	20:00	0.011	11/3/2017	18:45	0.009
10/31/2017	0:00	0.007	10/31/2017	22:45	0.006	11/1/2017	21:30	0.007	11/2/2017	20:15	0.011	11/3/2017	19:00	0.009
10/31/2017	0:15	0.007	10/31/2017	23:00	0.006	11/1/2017	21:45	0.006	11/2/2017	20:30	0.011	11/3/2017	19:15	0.008
10/31/2017	0:30	0.007	10/31/2017	23:15	0.006	11/1/2017	22:00	0.006	11/2/2017	20:45	0.011	11/3/2017	19:30	0.008
10/31/2017	0:45	0.007	10/31/2017	23:30	0.006	11/1/2017	22:15	0.007	11/2/2017	21:00	0.011	11/3/2017	19:45	0.009
10/31/2017	1:00	0.007	10/31/2017	23:45	0.006	11/1/2017	22:30	0.007	11/2/2017	21:15	0.011	11/3/2017	20:00	0.009
10/31/2017	1:15	0.007	11/1/2017	0:00	0.006	11/1/2017	22:45	0.006	11/2/2017	21:30	0.011	11/3/2017	20:15	0.008
10/31/2017	1:30	0.006	11/1/2017	0:15	0.006	11/1/2017	23:00	0.006	11/2/2017	21:45	0.011	11/3/2017	20:30	0.007
10/31/2017	1:45	0.007	11/1/2017	0:30	0.006	11/1/2017	23:15	0.006	11/2/2017	22:00	0.011	11/3/2017	20:45	0.008
10/31/2017	2:00	0.007	11/1/2017	0:45	0.006	11/1/2017	23:30	0.006	11/2/2017	22:15	0.011	11/3/2017	21:00	0.008
10/31/2017	2:15	0.007	11/1/2017	1:00	0.006	11/1/2017	23:45	0.006	11/2/2017	22:30	0.011	11/3/2017	21:15	0.008
10/31/2017	2:30	0.007	11/1/2017	1:15	0.006	11/2/2017	0:00	0.006	11/2/2017	22:45	0.011	11/3/2017	21:30	0.008
10/31/2017	2:45	0.007	11/1/2017	1:30	0.006	11/2/2017	0:15	0.006	11/2/2017	23:00	0.010	11/3/2017	21:45	0.008
10/31/2017	3:00	0.007	11/1/2017	1:45	0.006	11/2/2017	0:30	0.006	11/2/2017	23:15	0.011	11/3/2017	22:00	0.008
10/31/2017	3:15	0.007	11/1/2017	2:00	0.006	11/2/2017	0:45	0.006	11/2/2017	23:30	0.011	11/3/2017	22:15	0.007
10/31/2017	3:30	0.007	11/1/2017	2:15	0.006	11/2/2017	1:00	0.006	11/2/2017	23:45	0.011	11/3/2017	22:30	0.007
10/31/2017	3:45	0.007	11/1/2017	2:30	0.006	11/2/2017	1:15	0.007	11/3/2017	0:00	0.011	11/3/2017	22:45	0.007
10/31/2017	4:00	0.006	11/1/2017	2:45	0.006	11/2/2017	1:30	0.006	11/3/2017	0:15	0.011	11/3/2017	23:00	0.008
10/31/2017	4:15	0.007	11/1/2017	3:00	0.006	11/2/2017	1:45	0.006	11/3/2017	0:30	0.011	11/3/2017	23:15	0.007
10/31/2017	4:30	0.007	11/1/2017	3:15	0.006	11/2/2017	2:00	0.006	11/3/2017	0:45	0.011	11/3/2017	23:30	0.008
10/31/2017	4:45	0.007	11/1/2017	3:30	0.007	11/2/2017	2:15	0.007	11/3/2017	1:00	0.010	11/3/2017	23:45	0.008
10/31/2017	5:00	0.007	11/1/2017	3:45	0.006	11/2/2017	2:30	0.007	11/3/2017	1:15	0.010	11/4/2017	0:00	0.008
10/31/2017	5:15	0.007	11/1/2017	4:00	0.006	11/2/2017	2:45	0.008	11/3/2017	1:30	0.011	11/4/2017	0:15	0.007
10/31/2017	5:30	0.007	11/1/2017	4:15	0.006	11/2/2017	3:00	0.007	11/3/2017	1:45	0.011	11/4/2017	0:30	0.007
10/31/2017	5:45	0.007	11/1/2017	4:30	0.007	11/2/2017	3:15	0.008	11/3/2017	2:00	0.010	11/4/2017	0:45	0.008
10/31/2017	6:00	0.007	11/1/2017	4:45	0.006	11/2/2017	3:30	0.007	11/3/2017	2:15	0.011	11/4/2017	1:00	0.008
10/31/2017	6:15	0.007	11/1/2017	5:00	0.006	11/2/2017	3:45	0.008	11/3/2017	2:30	0.012	11/4/2017	1:15	0.007
10/31/2017	6:30	0.007	11/1/2017	5:15	0.006	11/2/2017	4:00	0.009	11/3/2017	2:45	0.012	11/4/2017	1:30	0.007
10/31/2017	6:45	0.007	11/1/2017	5:30	0.006	11/2/2017	4:15	0.008	11/3/2017	3:00	0.011	11/4/2017	1:45	0.007
10/31/2017	7:00	0.007	11/1/2017	5:45	0.006	11/2/2017	4:30	0.010	11/3/2017	3:15	0.011	11/4/2017	2:00	0.008
10/31/2017	7:15	0.007	11/1/2017	6:00	0.006	11/2/2017	4:45	0.010	11/3/2017	3:30	0.011	11/4/2017	2:15	0.007
10/31/2017	7:30	0.007	11/1/2017	6:15	0.006	11/2/2017	5:00	0.010	11/3/2017	3:45	0.012	11/4/2017	2:30	0.007
10/31/2017	7:45	0.007	11/1/2017	6:30	0.006	11/2/2017	5:15	0.011	11/3/2017	4:00	0.011	11/4/2017	2:45	0.007
10/31/2017	8:00	0.007	11/1/2017	6:45	0.006	11/2/2017	5:30	0.011	11/3/2017	4:15	0.011	11/4/2017	3:00	0.007
10/31/2017	8:15	0.007	11/1/2017	7:00	0.006	11/2/2017	5:45	0.011	11/3/2017	4:30	0.011	11/4/2017	3:15	0.007
10/31/2017	8:30	0.007	11/1/2017	7:15	0.006	11/2/2017	6:00	0.011	11/3/2017	4:45	0.011	11/4/2017	3:30	0.007
10/31/2017	8:45	0.007	11/1/2017	7:30	0.006	11/2/2017	6:15	0.011	11/3/2017	5:00	0.010	11/4/2017	3:45	0.008
10/31/2017	9:00	0.007	11/1/2017	7:45	0.006	11/2/2017	6:30	0.011	11/3/2017	5:15	0.011	11/4/2017	4:00	0.007
10/31/2017	9:15	0.007	11/1/2017	8:00	0.006	11/2/2017	6:45	0.011	11/3/2017	5:30	0.011	11/4/2017	4:15	0.007
10/31/2017	9:30	0.007	11/1/2017	8:15	0.006	11/2/2017	7:00	0.011	11/3/2017	5:45	0.012	11/4/2017	4:30	0.007
10/31/2017	9:45	0.007	11/1/2017	8:30	0.007	11/2/2017	7:15	0.011	11/3/2017	6:00	0.010	11/4/2017	4:45	0.007
10/31/2017	10:00	0.007	11/1/2017	8:45	0.006	11/2/2017	7:30	0.011	11/3/2017	6:15	0.011	11/4/2017	5:00	0.007
10/31/2017	10:15	0.007	11/1/2017	9:00	0.006	11/2/2017	7:45	0.011	11/3/2017	6:30	0.011	11/4/2017	5:15	0.007
10/31/2017	10:30	0.007	11/1/2017	9:15	0.006	11/2/2017	8:00	0.011	11/3/2017	6:45	0.011	11/4/2017	5:30	0.007
10/31/2017	10:45	0.007	11/1/2017	9:30	0.006	11/2/2017	8:15	0.011	11/3/2017	7:00	0.011	11/4/2017	5:45	0.007
10/31/2017	11:00	0.007	11/1/2017	9:45	0.006	11/2/2017	8:30	0.011	11/3/2017	7:15	0.011	11/4/2017	6:00	0.007
10/31/2017	11:15	0.007	11/1/2017	10:00	0.006	11/2/2017	8:45	0.011	11/3/2017	7:30	0.011	11/4/2017	6:15	0.007
10/31/2017	11:30	0.007	11/1/2017	10:15	0.006	11/2/2017	9:00	0.011	11/3/2017	7:45	0.010	11/4/2017	6:30	0.007
10/31/2017	11:45	0.007	11/1/2017	10:30	0.006	11/2/2017	9:15	0.011	11/3/2017	8:00	0.011	11/4/2017	6:45	0.007
10/31/2017	12:00	0.007	11/1/2017	10:45	0.006	11/2/2017	9:30	0.011	11/3/2017	8:15	0.011	11/4/2017	7:00	0.007
10/31/2017	12:15	0.007	11/1/2017	11:00	0.006	11/2/2017	9:45	0.011	11/3/2017	8:30	0.011	11/4/2017	7:15	0.007
10/31/2017	12:30	0.007	11/1/2017	11:15	0.006	11/2/2017	10:00	0.012	11/3/2017	8:45	0.011	11/4/2017	7:30	0.007
10/31/2017	12:45	0.007	11/1/2017	11:30	0.006	11/2/2017	10:15	0.012	11/3/2017	9:00	0.011	11/4/2017	7:45	0.007
10/31/2017	13:00	0.007	11/1/2017	11:45	0.006	11/2/2017	10:30	0.012	11/3/2017	9:15	0.011	11/4/2017	8:00	0.007
10/31/2017	13:15	0.007	11/1/2017	12:00	0.006	11/2/2017	10:45	0.012	11/3/2017	9:30	0.011	11/4/2017	8:15	0.007
10/31/2017	13:30	0.007	11/1/2017	12:15	0.006	11/2/2017	11:00	0.012	11/3/2017	9:45	0.011	11/4/2017	8:30	0.007
10/31/2017	13:45	0.007	11/1/2017	12:30	0.006	11/2/2017	11:15	0.012	11/3/2017	10:00	0.010	11/4/2017	8:45	0.007
10/31/2017	14:00	0.007	11/1/2017	12:45	0.006	11/2/2017	11:30	0.013	11/3/2017	10:15	0.011	11/4/2017	9:00	0.007
10/31/2017	14:15	0.006	11/1/2017	13:00	0.006	11/2/2017	11:45	0.012	11/3/2017	10:30	0.011	11/4/2017	9:15	0.007
10/31/2017	14:30	0												

11/4/2017	14:30	0.007	11/5/2017	13:15	0.020	11/6/2017	12:00	0.014	11/7/2017	10:45	0.011	11/8/2017	9:30	0.007
11/4/2017	14:45	0.007	11/5/2017	13:30	0.020	11/6/2017	12:15	0.014	11/7/2017	11:00	0.010	11/8/2017	9:45	0.007
11/4/2017	15:00	0.007	11/5/2017	13:45	0.020	11/6/2017	12:30	0.014	11/7/2017	11:15	0.010	11/8/2017	10:00	0.007
11/4/2017	15:15	0.007	11/5/2017	14:00	0.020	11/6/2017	12:45	0.014	11/7/2017	11:30	0.010	11/8/2017	10:15	0.007
11/4/2017	15:30	0.007	11/5/2017	14:15	0.020	11/6/2017	13:00	0.013	11/7/2017	11:45	0.010	11/8/2017	10:30	0.007
11/4/2017	15:45	0.006	11/5/2017	14:30	0.021	11/6/2017	13:15	0.014	11/7/2017	12:00	0.010	11/8/2017	10:45	0.007
11/4/2017	16:00	0.007	11/5/2017	14:45	0.020	11/6/2017	13:30	0.014	11/7/2017	12:15	0.011	11/8/2017	11:00	0.007
11/4/2017	16:15	0.007	11/5/2017	15:00	0.019	11/6/2017	13:45	0.013	11/7/2017	12:30	0.010	11/8/2017	11:15	0.007
11/4/2017	16:30	0.007	11/5/2017	15:15	0.021	11/6/2017	14:00	0.013	11/7/2017	12:45	0.010	11/8/2017	11:30	0.007
11/4/2017	16:45	0.007	11/5/2017	15:30	0.020	11/6/2017	14:15	0.013	11/7/2017	13:00	0.010	11/8/2017	11:45	0.007
11/4/2017	17:00	0.007	11/5/2017	15:45	0.022	11/6/2017	14:30	0.013	11/7/2017	13:15	0.010	11/8/2017	12:00	0.007
11/4/2017	17:15	0.007	11/5/2017	16:00	0.020	11/6/2017	14:45	0.013	11/7/2017	13:30	0.010	11/8/2017	12:15	0.007
11/4/2017	17:30	0.007	11/5/2017	16:15	0.020	11/6/2017	15:00	0.013	11/7/2017	13:45	0.011	11/8/2017	12:30	0.007
11/4/2017	17:45	0.007	11/5/2017	16:30	0.020	11/6/2017	15:15	0.014	11/7/2017	14:00	0.011	11/8/2017	12:45	0.007
11/4/2017	18:00	0.007	11/5/2017	16:45	0.019	11/6/2017	15:30	0.013	11/7/2017	14:15	0.010	11/8/2017	13:00	0.007
11/4/2017	18:15	0.007	11/5/2017	17:00	0.020	11/6/2017	15:45	0.013	11/7/2017	14:30	0.011	11/8/2017	13:15	0.007
11/4/2017	18:30	0.006	11/5/2017	17:15	0.021	11/6/2017	16:00	0.013	11/7/2017	14:45	0.010	11/8/2017	13:30	0.007
11/4/2017	18:45	0.007	11/5/2017	17:30	0.021	11/6/2017	16:15	0.013	11/7/2017	15:00	0.010	11/8/2017	13:45	0.007
11/4/2017	19:00	0.008	11/5/2017	17:45	0.021	11/6/2017	16:30	0.013	11/7/2017	15:15	0.011	11/8/2017	14:00	0.008
11/4/2017	19:15	0.007	11/5/2017	18:00	0.020	11/6/2017	16:45	0.012	11/7/2017	15:30	0.010	11/8/2017	14:15	0.007
11/4/2017	19:30	0.007	11/5/2017	18:15	0.021	11/6/2017	17:00	0.013	11/7/2017	15:45	0.010	11/8/2017	14:30	0.008
11/4/2017	19:45	0.007	11/5/2017	18:30	0.023	11/6/2017	17:15	0.013	11/7/2017	16:00	0.010	11/8/2017	14:45	0.008
11/4/2017	20:00	0.007	11/5/2017	18:45	0.021	11/6/2017	17:30	0.013	11/7/2017	16:15	0.010	11/8/2017	15:00	0.008
11/4/2017	20:15	0.007	11/5/2017	19:00	0.021	11/6/2017	17:45	0.013	11/7/2017	16:30	0.010	11/8/2017	15:15	0.008
11/4/2017	20:30	0.006	11/5/2017	19:15	0.022	11/6/2017	18:00	0.013	11/7/2017	16:45	0.010	11/8/2017	15:30	0.008
11/4/2017	20:45	0.006	11/5/2017	19:30	0.021	11/6/2017	18:15	0.013	11/7/2017	17:00	0.009	11/8/2017	15:45	0.008
11/4/2017	21:00	0.008	11/5/2017	19:45	0.020	11/6/2017	18:30	0.013	11/7/2017	17:15	0.010	11/8/2017	16:00	0.007
11/4/2017	21:15	0.006	11/5/2017	20:00	0.021	11/6/2017	18:45	0.012	11/7/2017	17:30	0.010	11/8/2017	16:15	0.007
11/4/2017	21:30	0.008	11/5/2017	20:15	0.021	11/6/2017	19:00	0.013	11/7/2017	17:45	0.010	11/8/2017	16:30	0.008
11/4/2017	21:45	0.007	11/5/2017	20:30	0.020	11/6/2017	19:15	0.012	11/7/2017	18:00	0.010	11/8/2017	16:45	0.007
11/4/2017	22:00	0.008	11/5/2017	20:45	0.021	11/6/2017	19:30	0.012	11/7/2017	18:15	0.010	11/8/2017	17:00	0.007
11/4/2017	22:15	0.007	11/5/2017	21:00	0.020	11/6/2017	19:45	0.012	11/7/2017	18:30	0.010	11/8/2017	17:15	0.007
11/4/2017	22:30	0.006	11/5/2017	21:15	0.021	11/6/2017	20:00	0.012	11/7/2017	18:45	0.010	11/8/2017	17:30	0.007
11/4/2017	22:45	0.008	11/5/2017	21:30	0.020	11/6/2017	20:15	0.012	11/7/2017	19:00	0.010	11/8/2017	17:45	0.007
11/4/2017	23:00	0.008	11/5/2017	21:45	0.021	11/6/2017	20:30	0.012	11/7/2017	19:15	0.010	11/8/2017	18:00	0.007
11/4/2017	23:15	0.009	11/5/2017	22:00	0.020	11/6/2017	20:45	0.012	11/7/2017	19:30	0.009	11/8/2017	18:15	0.007
11/4/2017	23:30	0.007	11/5/2017	22:15	0.021	11/6/2017	21:00	0.012	11/7/2017	19:45	0.010	11/8/2017	18:30	0.007
11/4/2017	23:45	0.008	11/5/2017	22:30	0.020	11/6/2017	21:15	0.012	11/7/2017	20:00	0.010	11/8/2017	18:45	0.007
11/5/2017	0:00	0.008	11/5/2017	22:45	0.020	11/6/2017	21:30	0.012	11/7/2017	20:15	0.010	11/8/2017	19:00	0.006
11/5/2017	0:15	0.009	11/5/2017	23:00	0.020	11/6/2017	21:45	0.012	11/7/2017	20:30	0.009	11/8/2017	19:15	0.007
11/5/2017	0:30	0.009	11/5/2017	23:15	0.021	11/6/2017	22:00	0.012	11/7/2017	20:45	0.009	11/8/2017	19:30	0.007
11/5/2017	0:45	0.009	11/5/2017	23:30	0.020	11/6/2017	22:15	0.012	11/7/2017	21:00	0.009	11/8/2017	19:45	0.007
11/5/2017	1:00	0.009	11/5/2017	23:45	0.020	11/6/2017	22:30	0.012	11/7/2017	21:15	0.009	11/8/2017	20:00	0.007
11/5/2017	1:15	0.010	11/6/2017	0:00	0.020	11/6/2017	22:45	0.011	11/7/2017	21:30	0.009	11/8/2017	20:15	0.007
11/5/2017	1:30	0.010	11/6/2017	0:15	0.020	11/6/2017	23:00	0.012	11/7/2017	21:45	0.009	11/8/2017	20:30	0.007
11/5/2017	1:45	0.011	11/6/2017	0:30	0.019	11/6/2017	23:15	0.011	11/7/2017	22:00	0.009	11/8/2017	20:45	0.007
11/5/2017	2:00	0.012	11/6/2017	0:45	0.019	11/6/2017	23:30	0.011	11/7/2017	22:15	0.009	11/8/2017	21:00	0.007
11/5/2017	2:15	0.012	11/6/2017	1:00	0.019	11/6/2017	23:45	0.012	11/7/2017	22:30	0.009	11/8/2017	21:15	0.007
11/5/2017	2:30	0.014	11/6/2017	1:15	0.019	11/7/2017	0:00	0.012	11/7/2017	22:45	0.009	11/8/2017	21:30	0.007
11/5/2017	2:45	0.014	11/6/2017	1:30	0.019	11/7/2017	0:15	0.012	11/7/2017	23:00	0.009	11/8/2017	21:45	0.007
11/5/2017	3:00	0.013	11/6/2017	1:45	0.018	11/7/2017	0:30	0.011	11/7/2017	23:15	0.009	11/8/2017	22:00	0.007
11/5/2017	3:15	0.014	11/6/2017	2:00	0.018	11/7/2017	0:45	0.012	11/7/2017	23:30	0.009	11/8/2017	22:15	0.007
11/5/2017	3:30	0.014	11/6/2017	2:15	0.017	11/7/2017	1:00	0.011	11/7/2017	23:45	0.008	11/8/2017	22:30	0.007
11/5/2017	3:45	0.014	11/6/2017	2:30	0.019	11/7/2017	1:15	0.011	11/8/2017	0:00	0.009	11/8/2017	22:45	0.007
11/5/2017	4:00	0.013	11/6/2017	2:45	0.019	11/7/2017	1:30	0.011	11/8/2017	0:15	0.009	11/8/2017	23:00	0.007
11/5/2017	4:15	0.014	11/6/2017	3:00	0.018	11/7/2017	1:45	0.011	11/8/2017	0:30	0.009	11/8/2017	23:15	0.007
11/5/2017	4:30	0.013	11/6/2017	3:15	0.018	11/7/2017	2:00	0.012	11/8/2017	0:45	0.008	11/8/2017	23:30	0.007
11/5/2017	4:45	0.014	11/6/2017	3:30	0.017	11/7/2017	2:15	0.011	11/8/2017	1:00	0.008	11/8/2017	23:45	0.007
11/5/2017	5:00	0.014	11/6/2017	3:45	0.018	11/7/2017	2:30	0.011	11/8/2017	1:15	0.008	11/9/2017	0:00	0.007
11/5/2017	5:15	0.014	11/6/2017	4:00	0.017	11/7/2017	2:45	0.011	11/8/2017	1:30	0.008	11/9/2017	0:15	0.007
11/5/2017	5:30	0.014	11/6/2017	4:15	0.018	11/7/2017	3:00	0.010	11/8/2017	1:45	0.008	11/9/2017	0:30	0.007
11/5/2017	5:45	0.013	11/6/2017	4:30	0.017	11/7/2017	3:15	0.011	11/8/2017	2:00	0.008	11/9/2017	0:45	0.007
11/5/2017	6:00	0.014	11/6/2017	4:45	0.018	11/7/2017	3:30	0.011	11/8/2017	2:15	0.008	11/9/2017	1:00	0.007
11/5/2017	6:15	0.014	11/6/2017	5:00	0.017	11/7/2017	3:45	0.011	11/8/2017	2:30	0.007	11/9/2017	1:15	0.007
11/5/2017	6:30	0.013	11/6/2017	5:15	0.017	11/7/2017	4:00	0.011	11/8/2017	2:45	0.008	11/9/2017	1:30	0.007
11/5/2017	6:45	0.014	11/6/2017	5:30	0.018	11/7/2017	4:15	0.011	11/8/2017	3:00	0.008	11/9/2017	1:45	0.007
11/5/2017	7:00	0.014	11/6/2017	5:45	0.017	11/7/2017	4:30	0.011	11/8/2017	3:15	0.008	11/9/2017	2:00	0.007
11/5/2017	7:15	0.014	11/6/2017	6:00	0.017	11/7/2017	4:45	0.011	11/8/2017	3:30	0.008	11/9/2017	2:15	0.007
11/5/2017	7:30	0.014	11/6/2017	6:15	0.016	11/7/2017	5:00	0.010	11/8/2017	3:45	0.008	11/9/2017	2:30	0.007
11/5/2017	7:45	0.014	11/6/2017	6:30	0.016	11/7/2017	5:15	0.011	11/8/2017	4:00	0.007	11/9/2017	2:45	0.007
11/5/2017	8:00	0.014	11/6/2017	6:45	0.017	11/7/2017	5:30	0.011	11/8/2017	4:15	0.007	11/9/2017	3:00	0.007
11/5/2017	8:15	0.015	1											

11/18/2017	19:45	0.014	11/19/2017	18:30	0.014	11/20/2017	17:15	0.010	11/21/2017	16:00	0.010	11/22/2017	14:45	0.007
11/18/2017	20:00	0.013	11/19/2017	18:45	0.013	11/20/2017	17:30	0.009	11/21/2017	16:15	0.009	11/22/2017	15:00	0.007
11/18/2017	20:15	0.015	11/19/2017	19:00	0.013	11/20/2017	17:45	0.009	11/21/2017	16:30	0.010	11/22/2017	15:15	0.007
11/18/2017	20:30	0.015	11/19/2017	19:15	0.013	11/20/2017	18:00	0.009	11/21/2017	16:45	0.010	11/22/2017	15:30	0.007
11/18/2017	20:45	0.015	11/19/2017	19:30	0.013	11/20/2017	18:15	0.009	11/21/2017	17:00	0.009	11/22/2017	15:45	0.007
11/18/2017	21:00	0.015	11/19/2017	19:45	0.013	11/20/2017	18:30	0.010	11/21/2017	17:15	0.009	11/22/2017	16:00	0.007
11/18/2017	21:15	0.015	11/19/2017	20:00	0.013	11/20/2017	18:45	0.009	11/21/2017	17:30	0.009	11/22/2017	16:15	0.007
11/18/2017	21:30	0.016	11/19/2017	20:15	0.012	11/20/2017	19:00	0.010	11/21/2017	17:45	0.010	11/22/2017	16:30	0.007
11/18/2017	21:45	0.016	11/19/2017	20:30	0.012	11/20/2017	19:15	0.010	11/21/2017	18:00	0.010	11/22/2017	16:45	0.007
11/18/2017	22:00	0.014	11/19/2017	20:45	0.012	11/20/2017	19:30	0.010	11/21/2017	18:15	0.010	11/22/2017	17:00	0.007
11/18/2017	22:15	0.016	11/19/2017	21:00	0.012	11/20/2017	19:45	0.009	11/21/2017	18:30	0.010	11/22/2017	17:15	0.007
11/18/2017	22:30	0.016	11/19/2017	21:15	0.012	11/20/2017	20:00	0.009	11/21/2017	18:45	0.009	11/22/2017	17:30	0.007
11/18/2017	22:45	0.016	11/19/2017	21:30	0.012	11/20/2017	20:15	0.010	11/21/2017	19:00	0.009	11/22/2017	17:45	0.007
11/18/2017	23:00	0.016	11/19/2017	21:45	0.012	11/20/2017	20:30	0.009	11/21/2017	19:15	0.010	11/22/2017	18:00	0.007
11/18/2017	23:15	0.016	11/19/2017	22:00	0.012	11/20/2017	20:45	0.009	11/21/2017	19:30	0.010	11/22/2017	18:15	0.007
11/18/2017	23:30	0.016	11/19/2017	22:15	0.012	11/20/2017	21:00	0.009	11/21/2017	19:45	0.010	11/22/2017	18:30	0.007
11/18/2017	23:45	0.017	11/19/2017	22:30	0.012	11/20/2017	21:15	0.009	11/21/2017	20:00	0.010	11/22/2017	18:45	0.007
11/19/2017	0:00	0.018	11/19/2017	22:45	0.012	11/20/2017	21:30	0.009	11/21/2017	20:15	0.009	11/22/2017	19:00	0.007
11/19/2017	0:15	0.018	11/19/2017	23:00	0.012	11/20/2017	21:45	0.009	11/21/2017	20:30	0.009	11/22/2017	19:15	0.007
11/19/2017	0:30	0.019	11/19/2017	23:15	0.012	11/20/2017	22:00	0.009	11/21/2017	20:45	0.009	11/22/2017	19:30	0.007
11/19/2017	0:45	0.019	11/19/2017	23:30	0.012	11/20/2017	22:15	0.009	11/21/2017	21:00	0.010	11/22/2017	19:45	0.007
11/19/2017	1:00	0.018	11/19/2017	23:45	0.012	11/20/2017	22:30	0.009	11/21/2017	21:15	0.009	11/22/2017	20:00	0.007
11/19/2017	1:15	0.019	11/20/2017	0:00	0.012	11/20/2017	22:45	0.009	11/21/2017	21:30	0.009	11/22/2017	20:15	0.007
11/19/2017	1:30	0.020	11/20/2017	0:15	0.012	11/20/2017	23:00	0.008	11/21/2017	21:45	0.009	11/22/2017	20:30	0.007
11/19/2017	1:45	0.020	11/20/2017	0:30	0.012	11/20/2017	23:15	0.009	11/21/2017	22:00	0.009	11/22/2017	20:45	0.007
11/19/2017	2:00	0.021	11/20/2017	0:45	0.012	11/20/2017	23:30	0.009	11/21/2017	22:15	0.010	11/22/2017	21:00	0.007
11/19/2017	2:15	0.021	11/20/2017	1:00	0.012	11/20/2017	23:45	0.009	11/21/2017	22:30	0.009	11/22/2017	21:15	0.007
11/19/2017	2:30	0.021	11/20/2017	1:15	0.012	11/21/2017	0:00	0.009	11/21/2017	22:45	0.009	11/22/2017	21:30	0.007
11/19/2017	2:45	0.021	11/20/2017	1:30	0.011	11/21/2017	0:15	0.009	11/21/2017	23:00	0.010	11/22/2017	21:45	0.007
11/19/2017	3:00	0.021	11/20/2017	1:45	0.011	11/21/2017	0:30	0.009	11/21/2017	23:15	0.009	11/22/2017	22:00	0.007
11/19/2017	3:15	0.021	11/20/2017	2:00	0.011	11/21/2017	0:45	0.009	11/21/2017	23:30	0.009	11/22/2017	22:15	0.007
11/19/2017	3:30	0.021	11/20/2017	2:15	0.011	11/21/2017	1:00	0.009	11/21/2017	23:45	0.009	11/22/2017	22:30	0.007
11/19/2017	3:45	0.020	11/20/2017	2:30	0.011	11/21/2017	1:15	0.008	11/22/2017	0:00	0.009	11/22/2017	22:45	0.007
11/19/2017	4:00	0.022	11/20/2017	2:45	0.011	11/21/2017	1:30	0.009	11/22/2017	0:15	0.010	11/22/2017	23:00	0.007
11/19/2017	4:15	0.021	11/20/2017	3:00	0.011	11/21/2017	1:45	0.009	11/22/2017	0:30	0.010	11/22/2017	23:15	0.007
11/19/2017	4:30	0.020	11/20/2017	3:15	0.011	11/21/2017	2:00	0.009	11/22/2017	0:45	0.010	11/22/2017	23:30	0.007
11/19/2017	4:45	0.020	11/20/2017	3:30	0.011	11/21/2017	2:15	0.009	11/22/2017	1:00	0.009	11/22/2017	23:45	0.007
11/19/2017	5:00	0.020	11/20/2017	3:45	0.011	11/21/2017	2:30	0.008	11/22/2017	1:15	0.009	11/23/2017	0:00	0.007
11/19/2017	5:15	0.020	11/20/2017	4:00	0.011	11/21/2017	2:45	0.008	11/22/2017	1:30	0.010	11/23/2017	0:15	0.007
11/19/2017	5:30	0.020	11/20/2017	4:15	0.011	11/21/2017	3:00	0.009	11/22/2017	1:45	0.009	11/23/2017	0:30	0.007
11/19/2017	5:45	0.020	11/20/2017	4:30	0.011	11/21/2017	3:15	0.009	11/22/2017	2:00	0.009	11/23/2017	0:45	0.007
11/19/2017	6:00	0.020	11/20/2017	4:45	0.011	11/21/2017	3:30	0.009	11/22/2017	2:15	0.009	11/23/2017	1:00	0.007
11/19/2017	6:15	0.020	11/20/2017	5:00	0.011	11/21/2017	3:45	0.009	11/22/2017	2:30	0.009	11/23/2017	1:15	0.007
11/19/2017	6:30	0.020	11/20/2017	5:15	0.011	11/21/2017	4:00	0.009	11/22/2017	2:45	0.009	11/23/2017	1:30	0.007
11/19/2017	6:45	0.020	11/20/2017	5:30	0.011	11/21/2017	4:15	0.008	11/22/2017	3:00	0.009	11/23/2017	1:45	0.007
11/19/2017	7:00	0.019	11/20/2017	5:45	0.011	11/21/2017	4:30	0.008	11/22/2017	3:15	0.009	11/23/2017	2:00	0.007
11/19/2017	7:15	0.018	11/20/2017	6:00	0.011	11/21/2017	4:45	0.008	11/22/2017	3:30	0.009	11/23/2017	2:15	0.007
11/19/2017	7:30	0.019	11/20/2017	6:15	0.011	11/21/2017	5:00	0.009	11/22/2017	3:45	0.009	11/23/2017	2:30	0.007
11/19/2017	7:45	0.019	11/20/2017	6:30	0.011	11/21/2017	5:15	0.008	11/22/2017	4:00	0.009	11/23/2017	2:45	0.007
11/19/2017	8:00	0.019	11/20/2017	6:45	0.011	11/21/2017	5:30	0.009	11/22/2017	4:15	0.009	11/23/2017	3:00	0.007
11/19/2017	8:15	0.018	11/20/2017	7:00	0.011	11/21/2017	5:45	0.008	11/22/2017	4:30	0.009	11/23/2017	3:15	0.007
11/19/2017	8:30	0.019	11/20/2017	7:15	0.011	11/21/2017	6:00	0.008	11/22/2017	4:45	0.009	11/23/2017	3:30	0.007
11/19/2017	8:45	0.018	11/20/2017	7:30	0.011	11/21/2017	6:15	0.009	11/22/2017	5:00	0.009	11/23/2017	3:45	0.007
11/19/2017	9:00	0.018	11/20/2017	7:45	0.011	11/21/2017	6:30	0.008	11/22/2017	5:15	0.009	11/23/2017	4:00	0.006
11/19/2017	9:15	0.017	11/20/2017	8:00	0.010	11/21/2017	6:45	0.008	11/22/2017	5:30	0.009	11/23/2017	4:15	0.007
11/19/2017	9:30	0.017	11/20/2017	8:15	0.010	11/21/2017	7:00	0.009	11/22/2017	5:45	0.009	11/23/2017	4:30	0.007
11/19/2017	9:45	0.017	11/20/2017	8:30	0.010	11/21/2017	7:15	0.009	11/22/2017	6:00	0.009	11/23/2017	4:45	0.006
11/19/2017	10:00	0.016	11/20/2017	8:45	0.010	11/21/2017	7:30	0.008	11/22/2017	6:15	0.009	11/23/2017	5:00	0.007
11/19/2017	10:15	0.017	11/20/2017	9:00	0.010	11/21/2017	7:45	0.008	11/22/2017	6:30	0.009	11/23/2017	5:15	0.007
11/19/2017	10:30	0.017	11/20/2017	9:15	0.010	11/21/2017	8:00	0.009	11/22/2017	6:45	0.009	11/23/2017	5:30	0.007
11/19/2017	10:45	0.016	11/20/2017	9:30	0.010	11/21/2017	8:15	0.008	11/22/2017	7:00	0.009	11/23/2017	5:45	0.007
11/19/2017	11:00	0.017	11/20/2017	9:45	0.010	11/21/2017	8:30	0.009	11/22/2017	7:15	0.009	11/23/2017	6:00	0.007
11/19/2017	11:15	0.016	11/20/2017	10:00	0.010	11/21/2017	8:45	0.009	11/22/2017	7:30	0.009	11/23/2017	6:15	0.007
11/19/2017	11:30	0.015	11/20/2017	10:15	0.010	11/21/2017	9:00	0.009	11/22/2017	7:45	0.009	11/23/2017	6:30	0.007
11/19/2017	11:45	0.016	11/20/2017	10:30	0.009	11/21/2017	9:15	0.008	11/22/2017	8:00	0.009	11/23/2017	6:45	0.007
11/19/2017	12:00	0.016	11/20/2017	10:45	0.010	11/21/2017	9:30	0.009	11/22/2017	8:15	0.009	11/23/2017	7:00	0.007
11/19/2017	12:15	0.015	11/20/2017	11:00	0.010	11/21/2017	9:45	0.009	11/22/2017	8:30	0.008	11/23/2017	7:15	0.007
11/19/2017	12:30	0.015	11/20/2017	11:15	0.010	11/21/2017	10:00	0.008	11/22/2017	8:45	0.008	11/23/2017	7:30	0.007
11/19/2017	12:45	0.015	11/20/2017	11:30	0.009	11/21/2017	10:15	0.009	11/22/2017	9:00	0.008	11/23/2017	7:45	0.007
11/19/2017	13:00	0.015	11/20/2017	11:45	0.009	11/21/2017	10:30	0.009	11/22/					

Mill Creek Monitoring Location (Hamersley) Calibration Hydrographs and Hyetographs

Full Hydrograph/Hyetograph (2016):

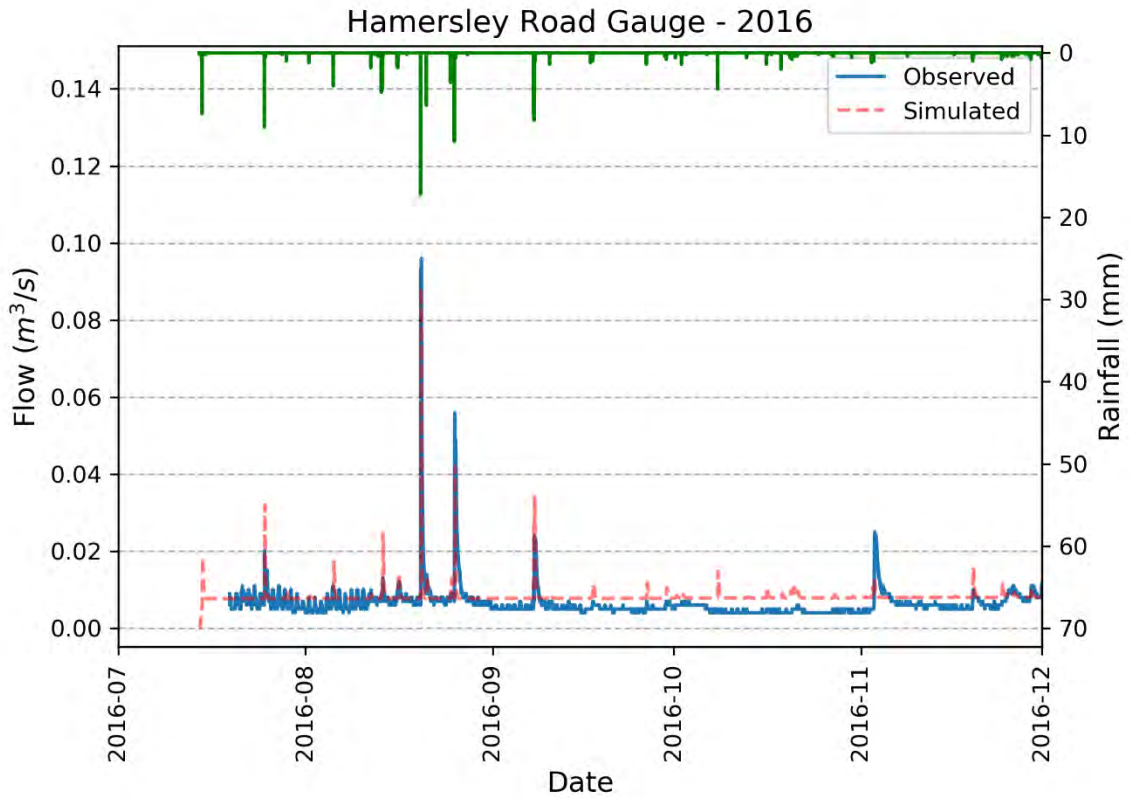

Full Hydrograph/Hyetograph (2017):

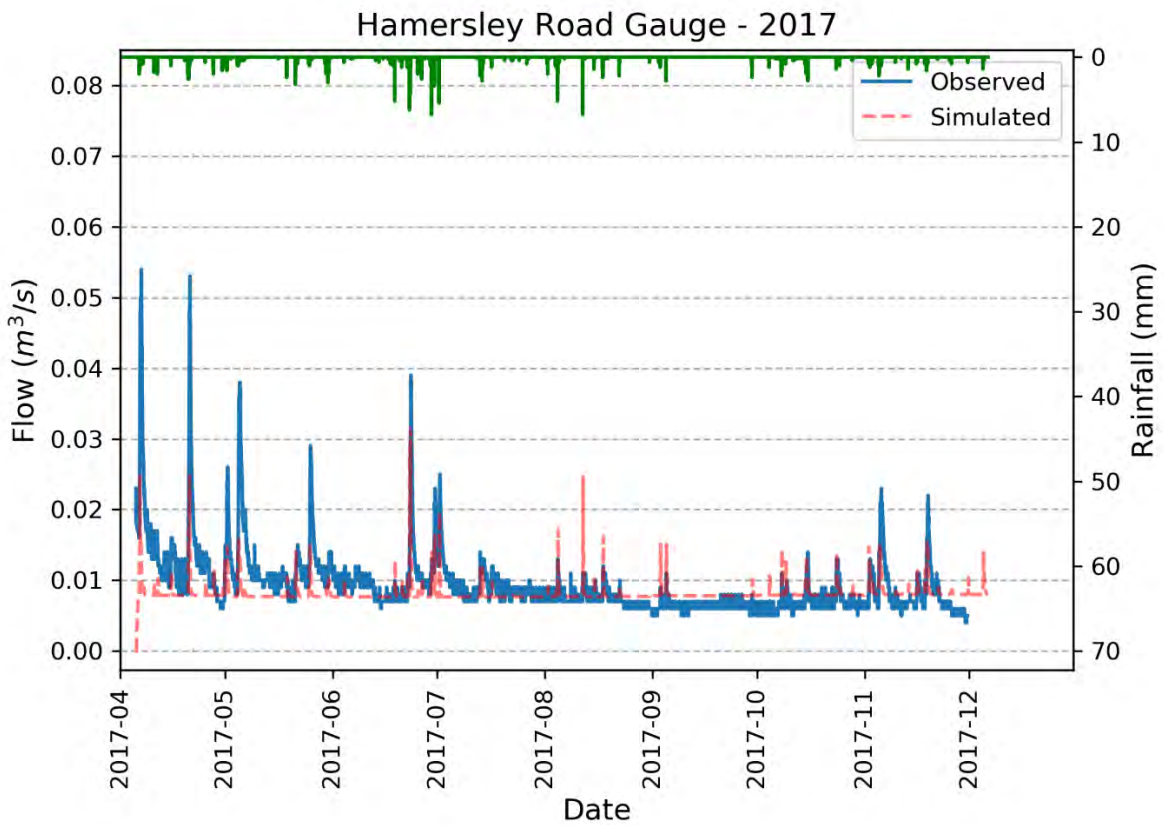

Event 1 Hydrograph/Hyetograph (August 11 - 12, 2016):

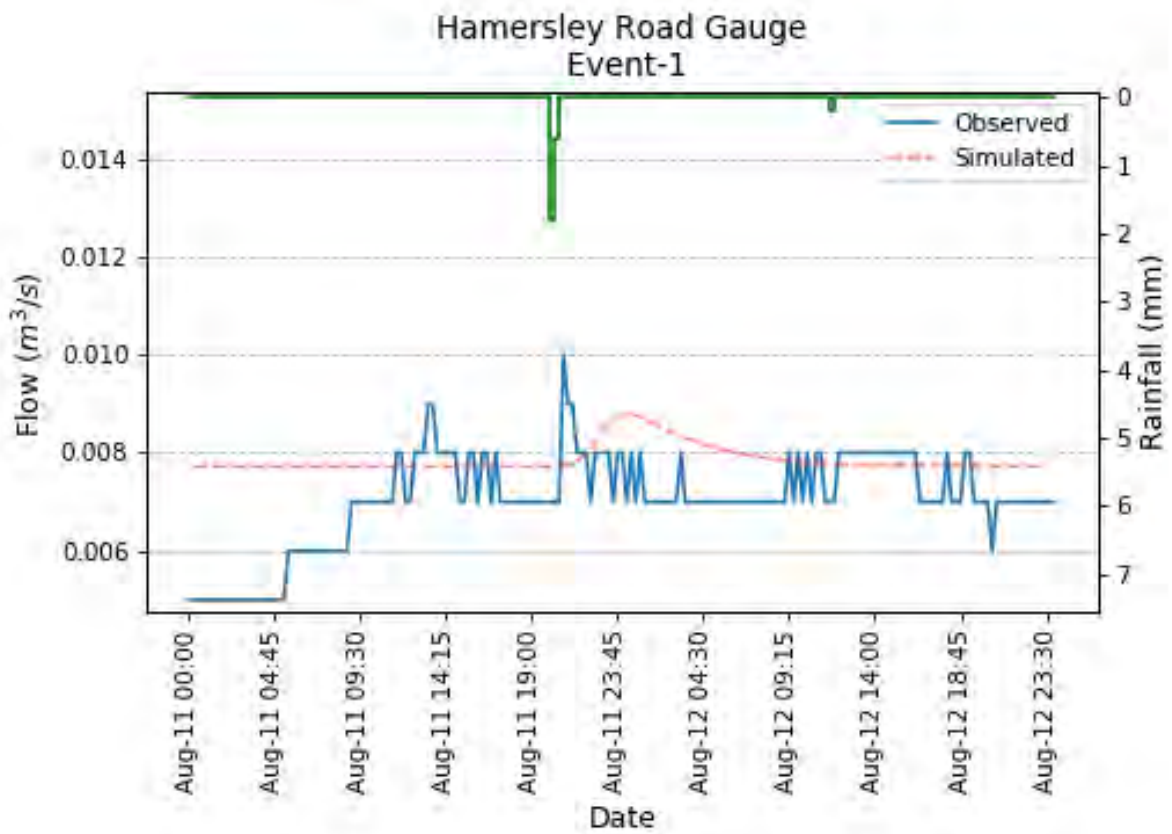

Event 2 Hydrograph/Hyetograph (August 16, 2016):

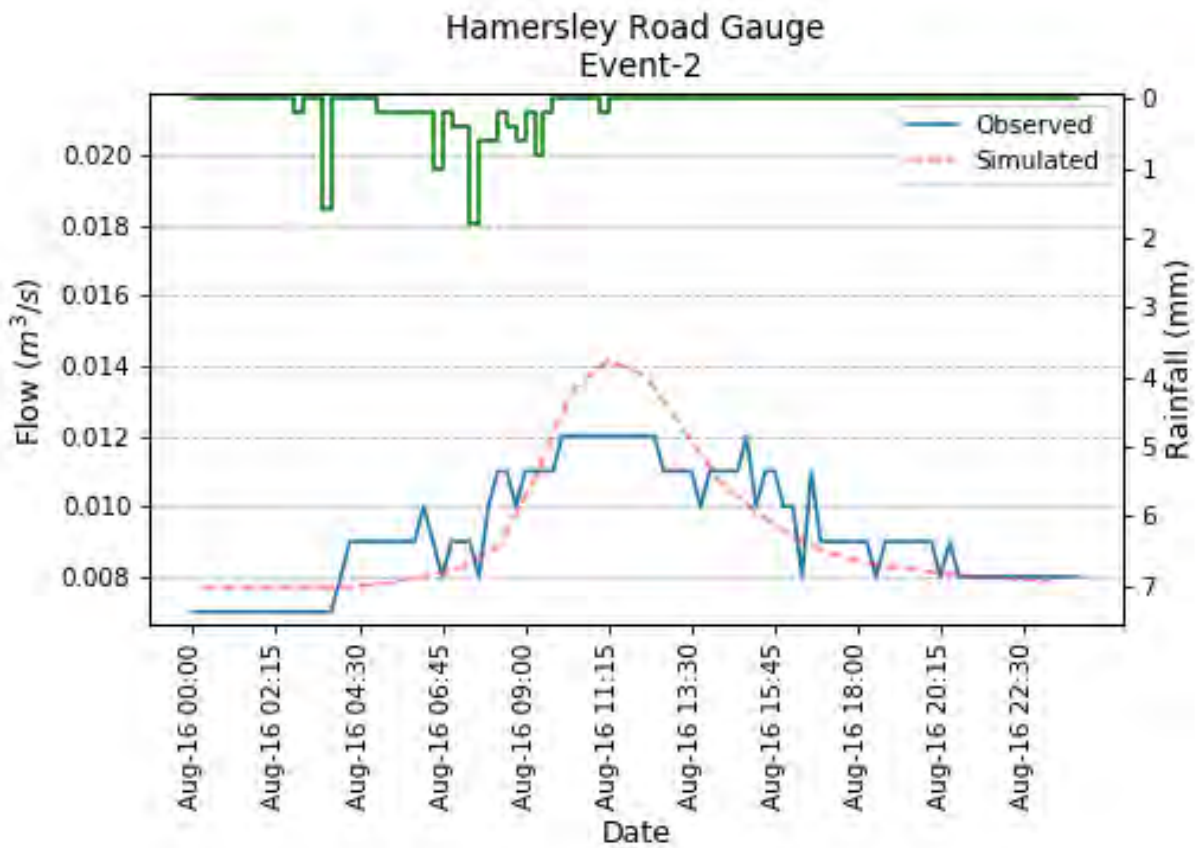

Event 3 Hydrograph/Hyetograph (August 19 - 20, 2016):

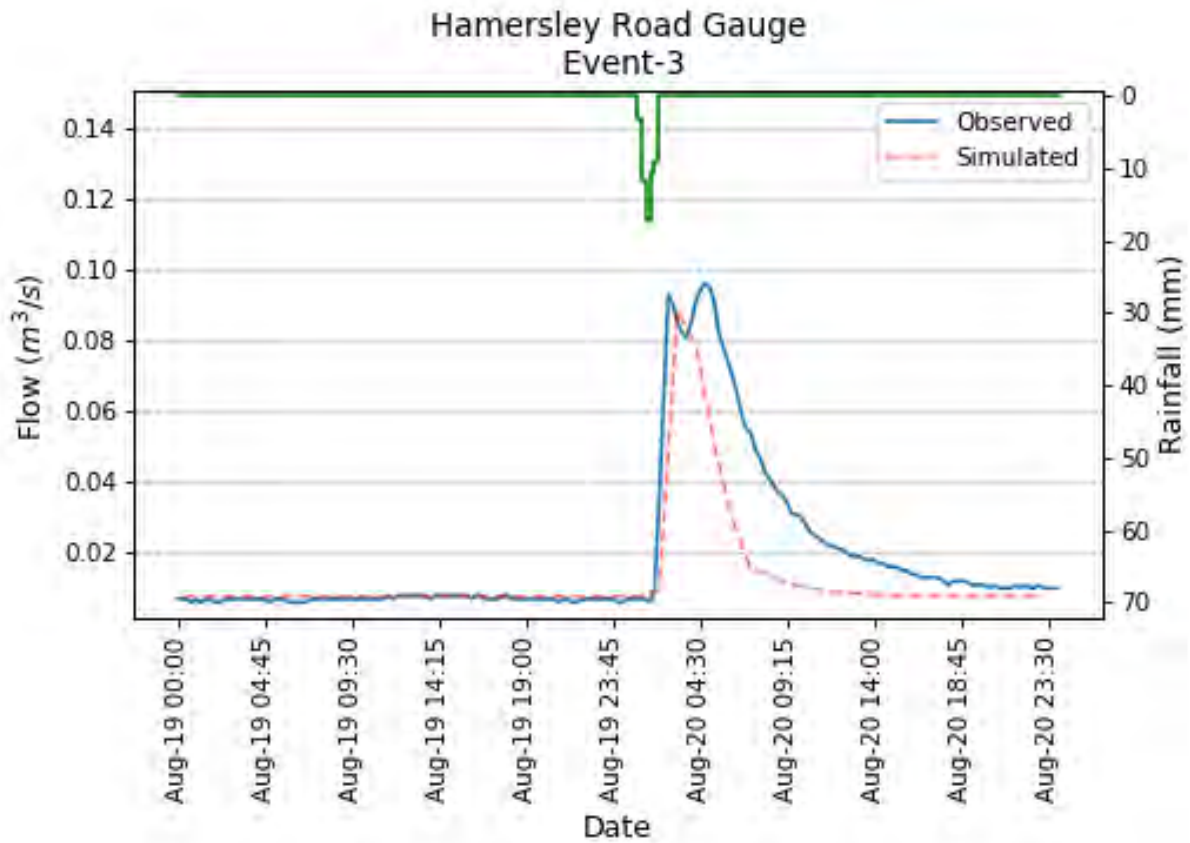

Event 5 Hydrograph/Hyetograph (September 7 - 8, 2016):

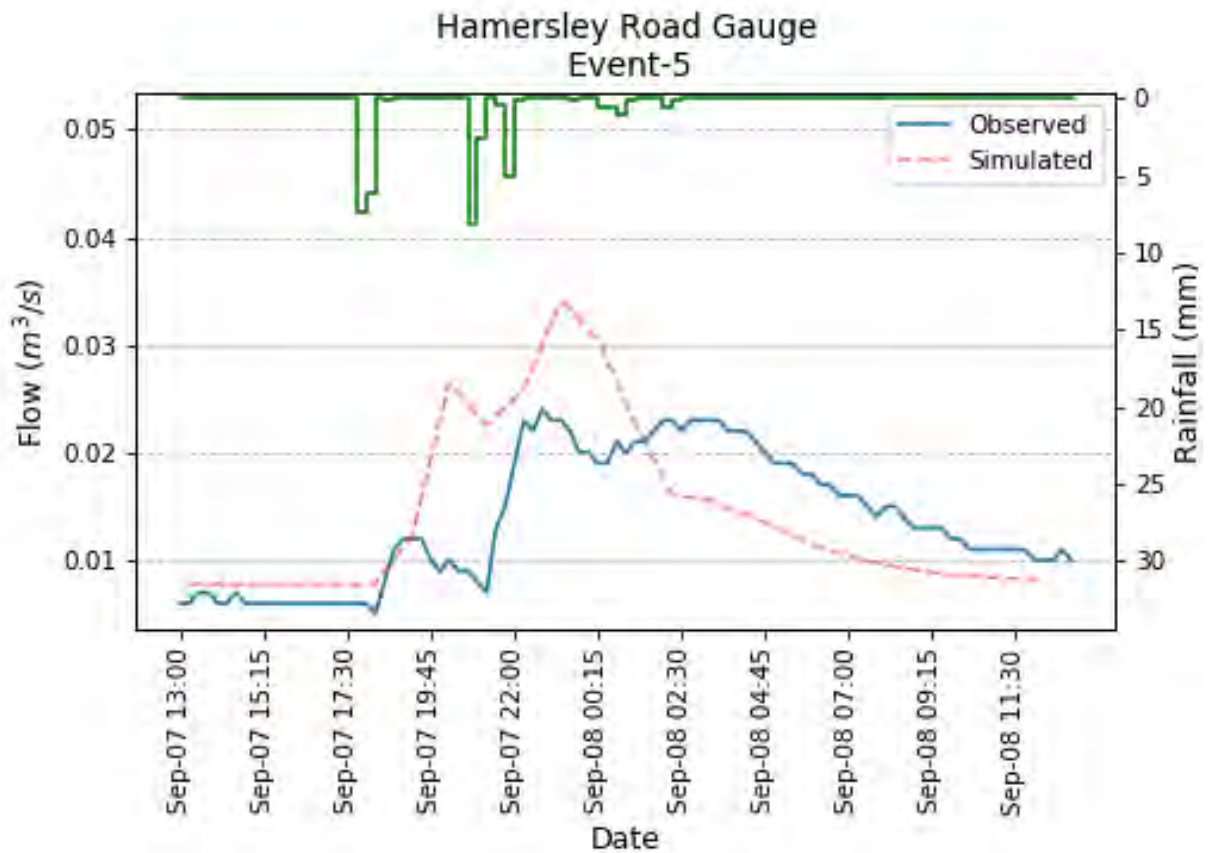

Event 14 Hydrograph/Hyetograph (November 28 - 29, 2016):

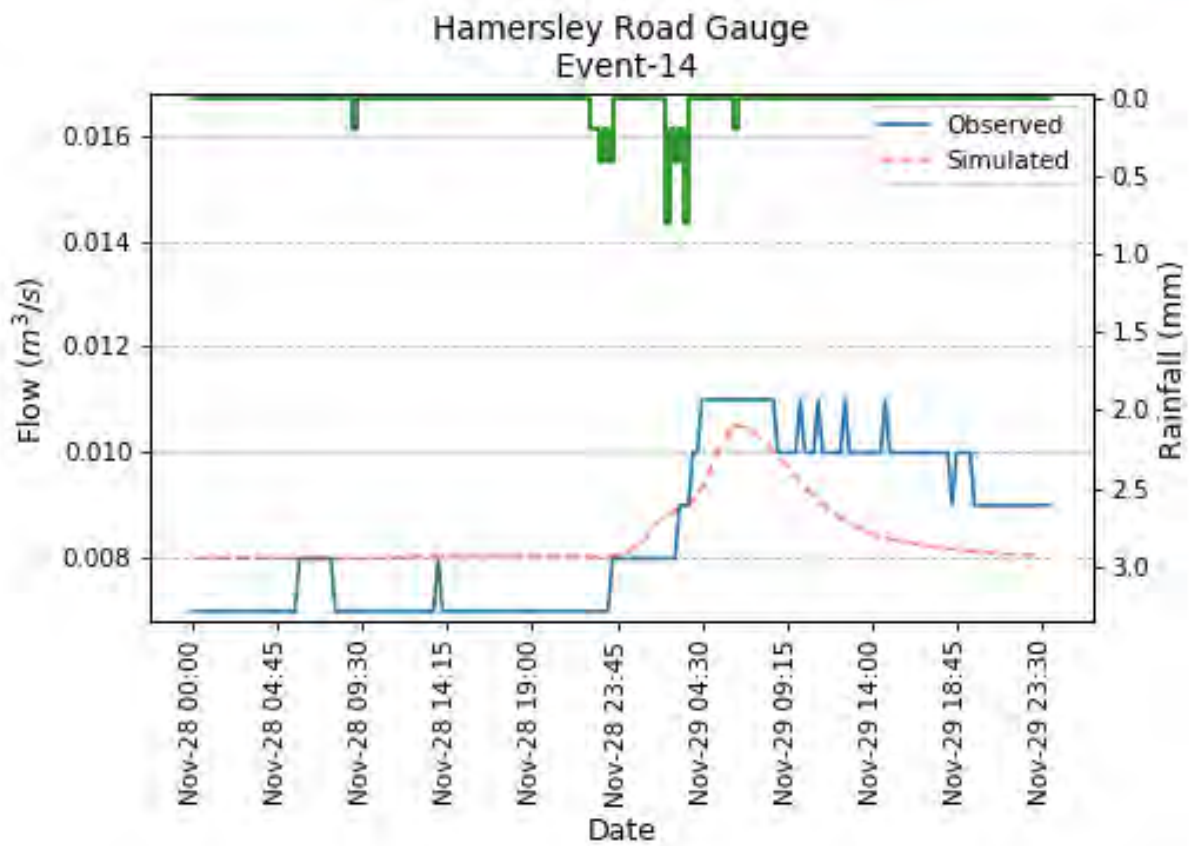

Event 24 Hydrograph/Hyetograph (June 23, 2017):

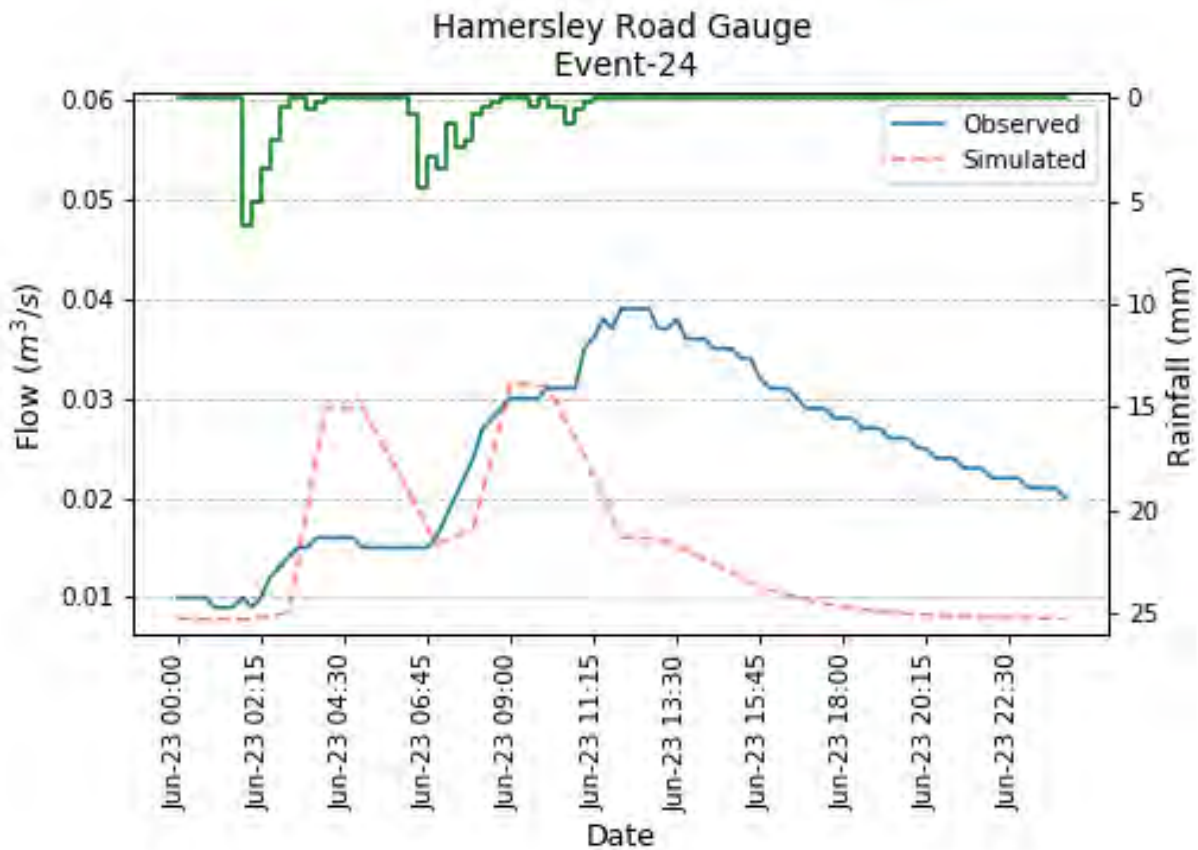

Event 25 Hydrograph/Hyetograph (August 11 - 12, 2017):

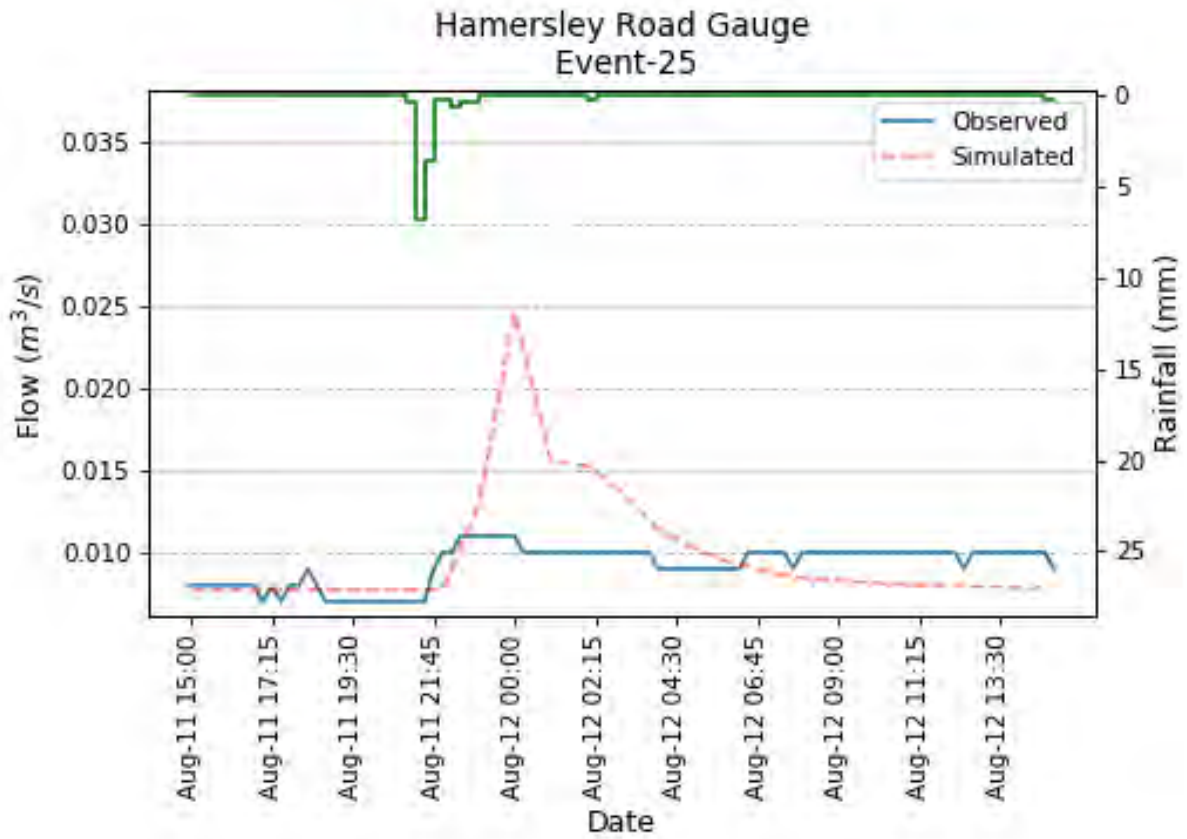

Event 26 Hydrograph/Hyetograph (October 9, 2017):

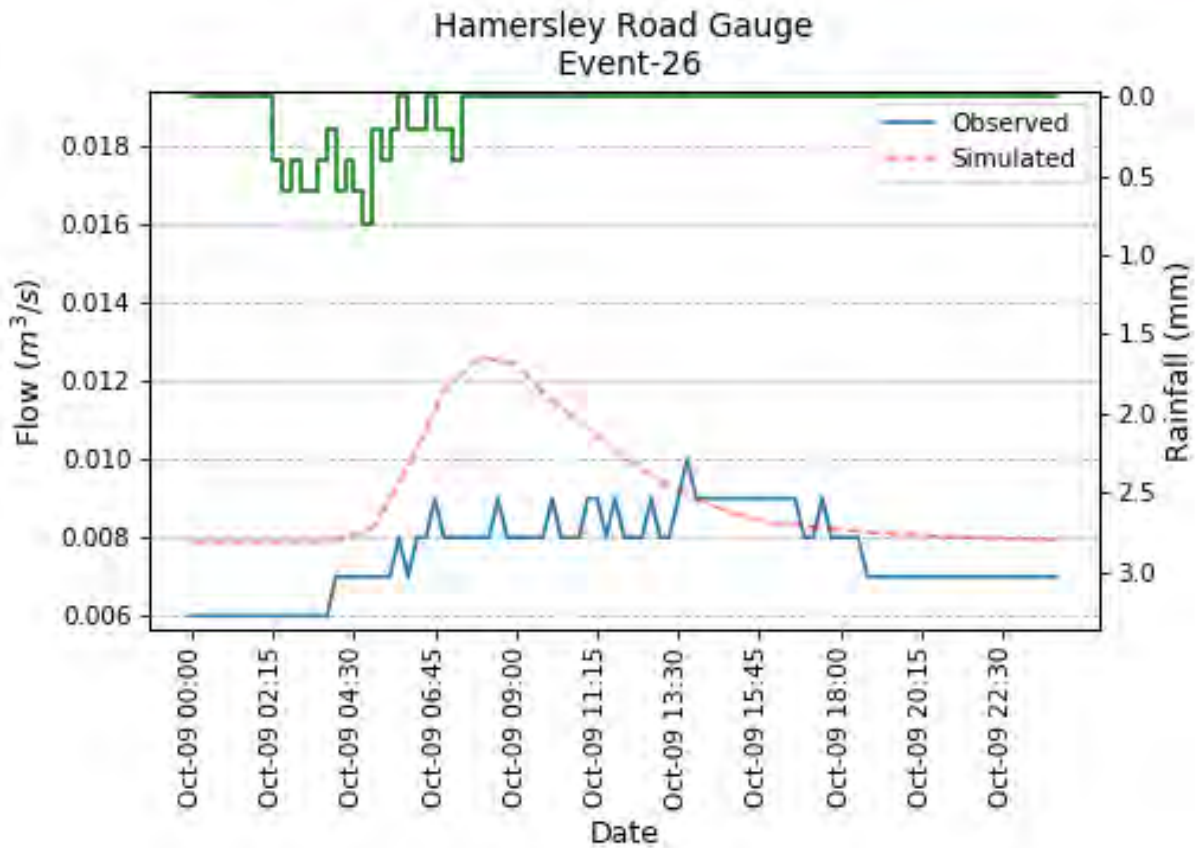

Event 27 Hydrograph/Hyetograph (October 23 - 24, 2017):

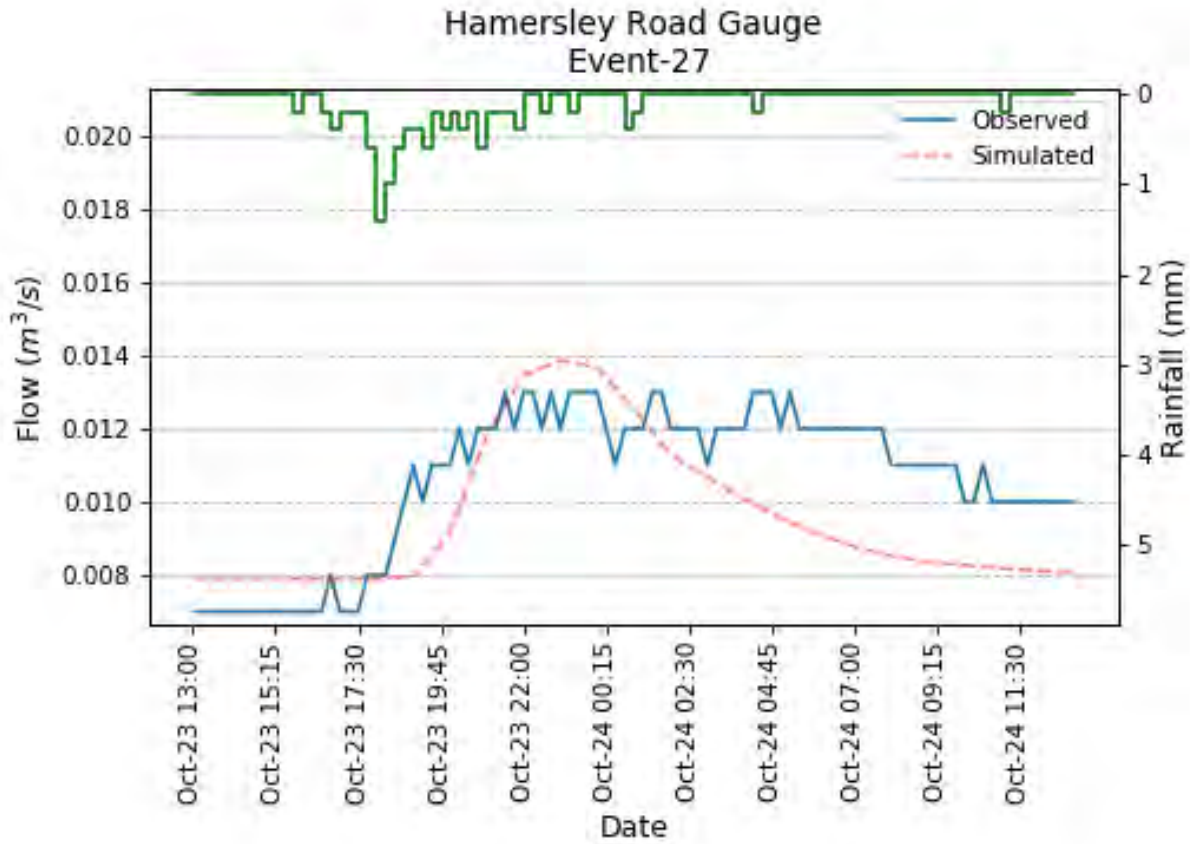

Event 29 Hydrograph/Hyetograph (October 23 - 24, 2017):

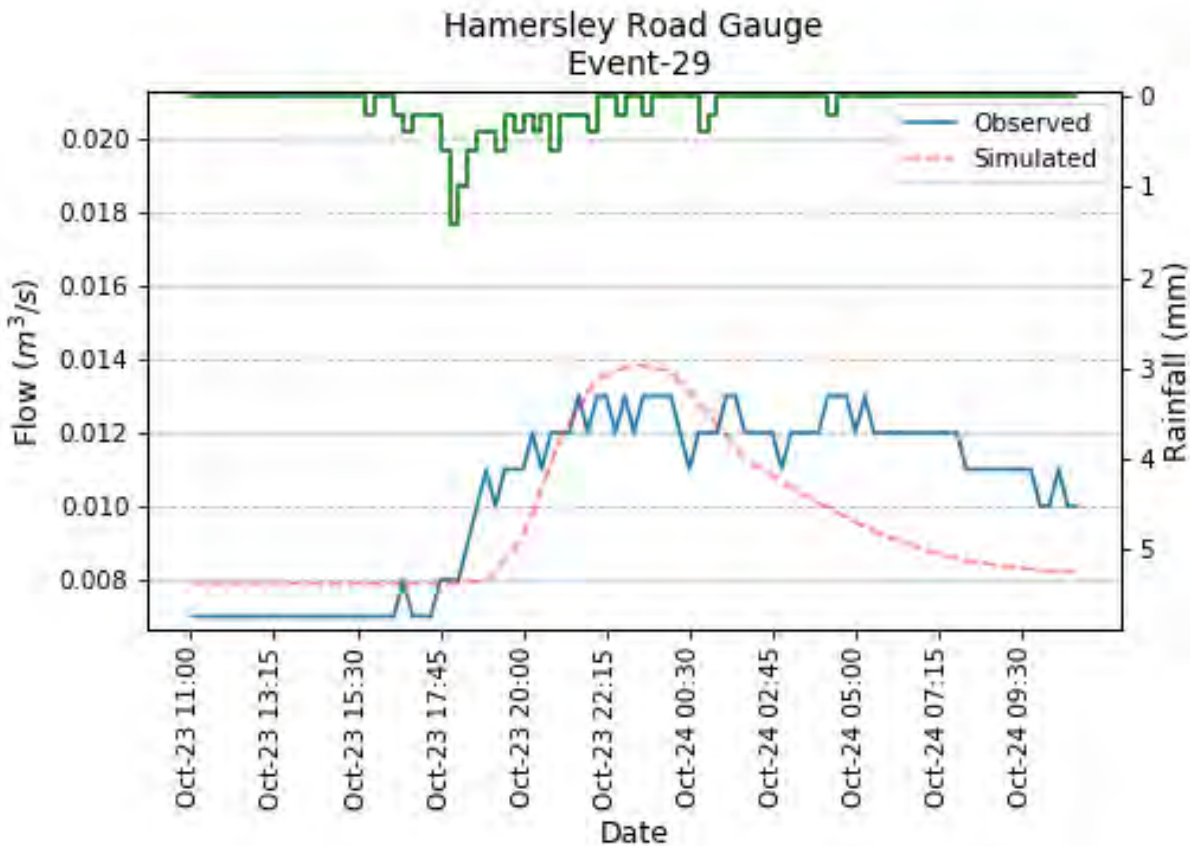

Event 30 Hydrograph/Hyetograph (November 2, 2017):

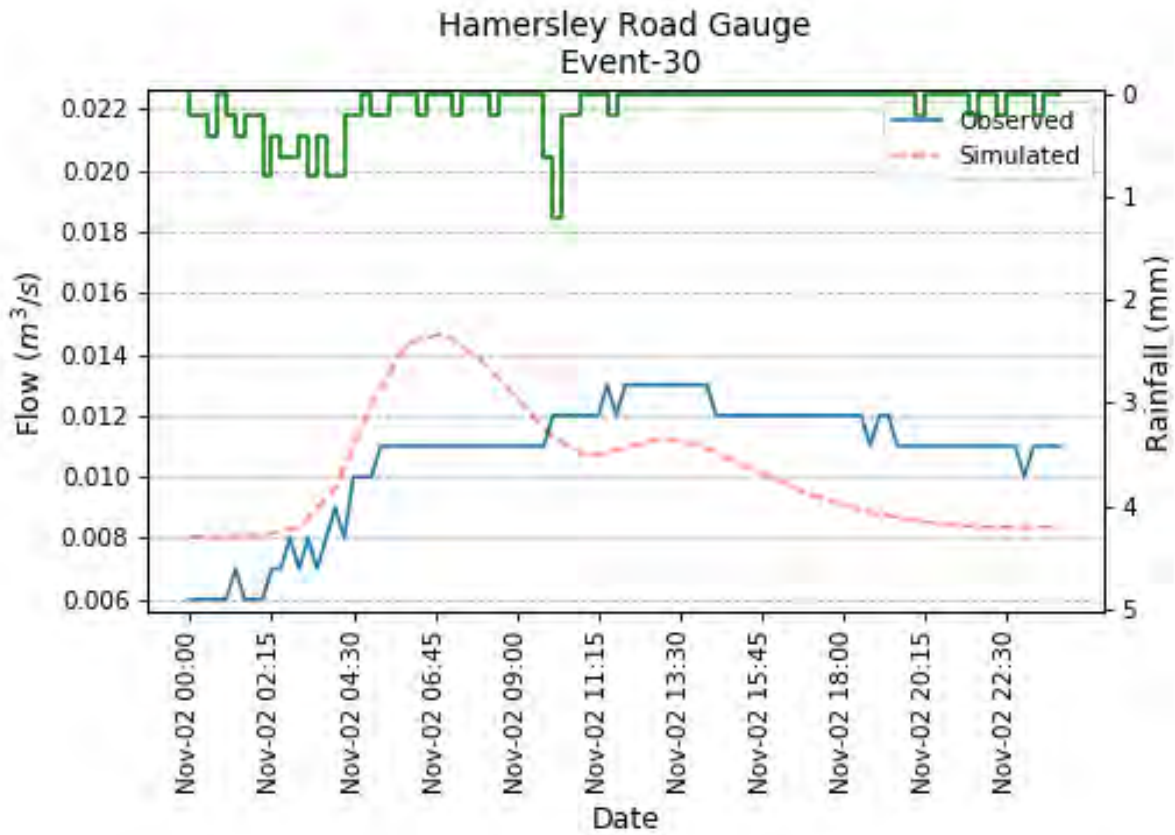

Event 31 Hydrograph/Hyetograph (November 18 - 19, 2017):

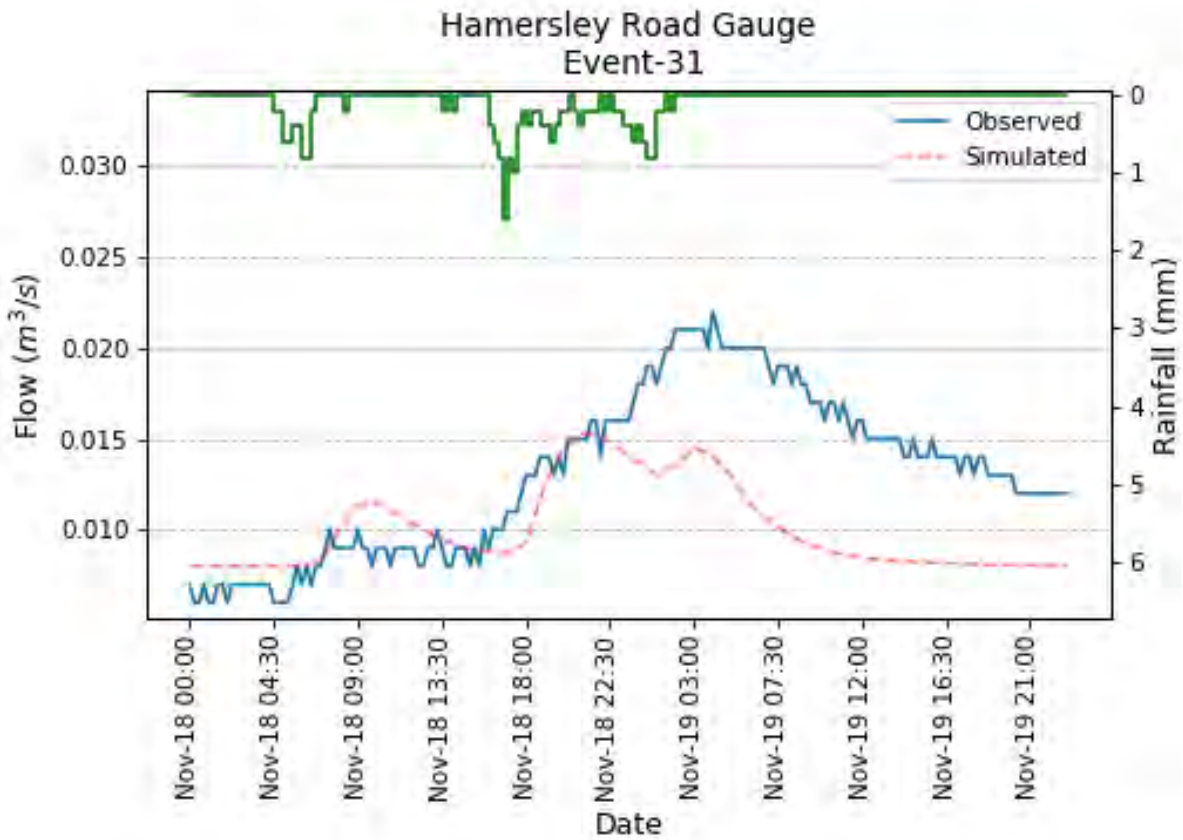

Calibration Charts:

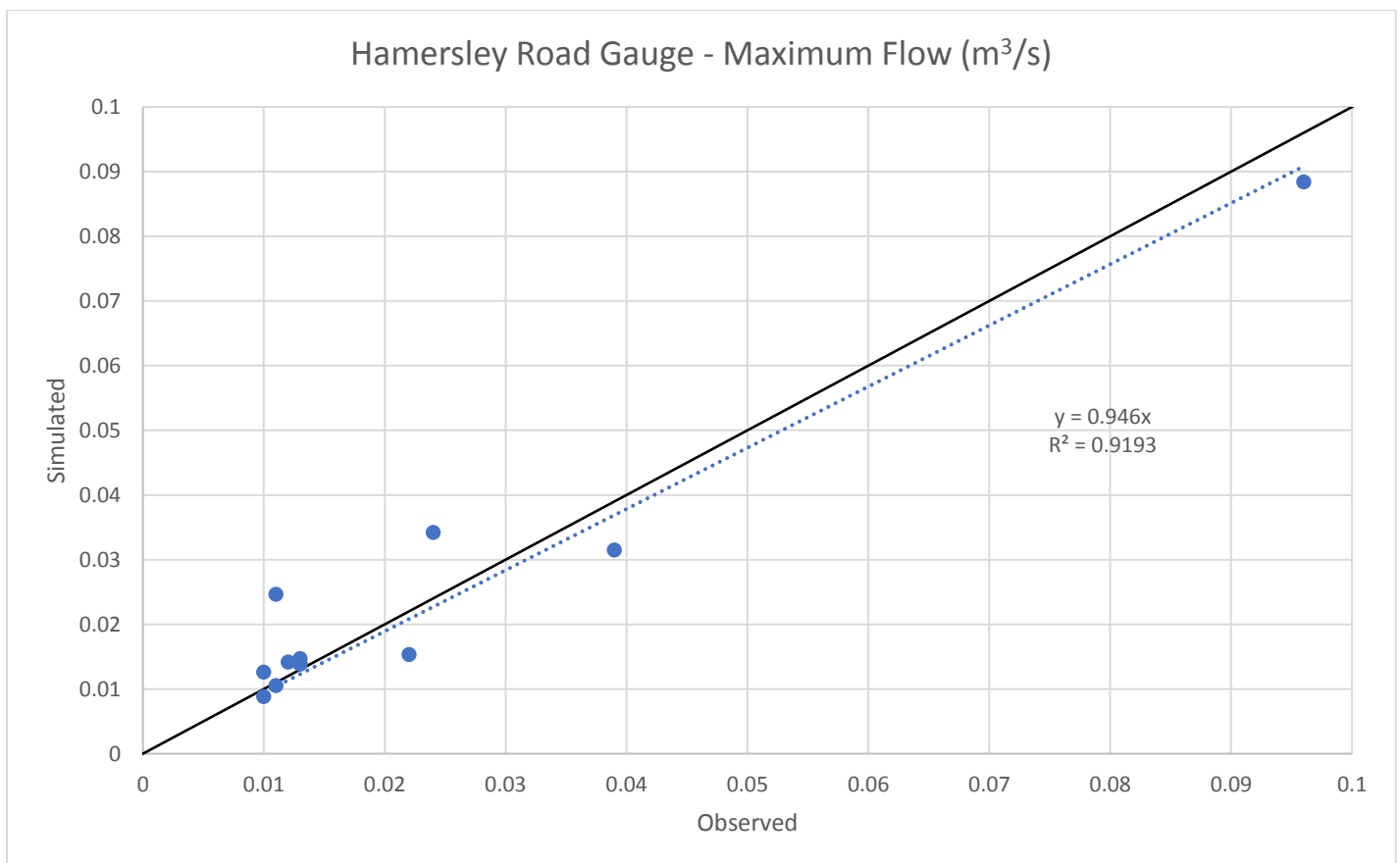
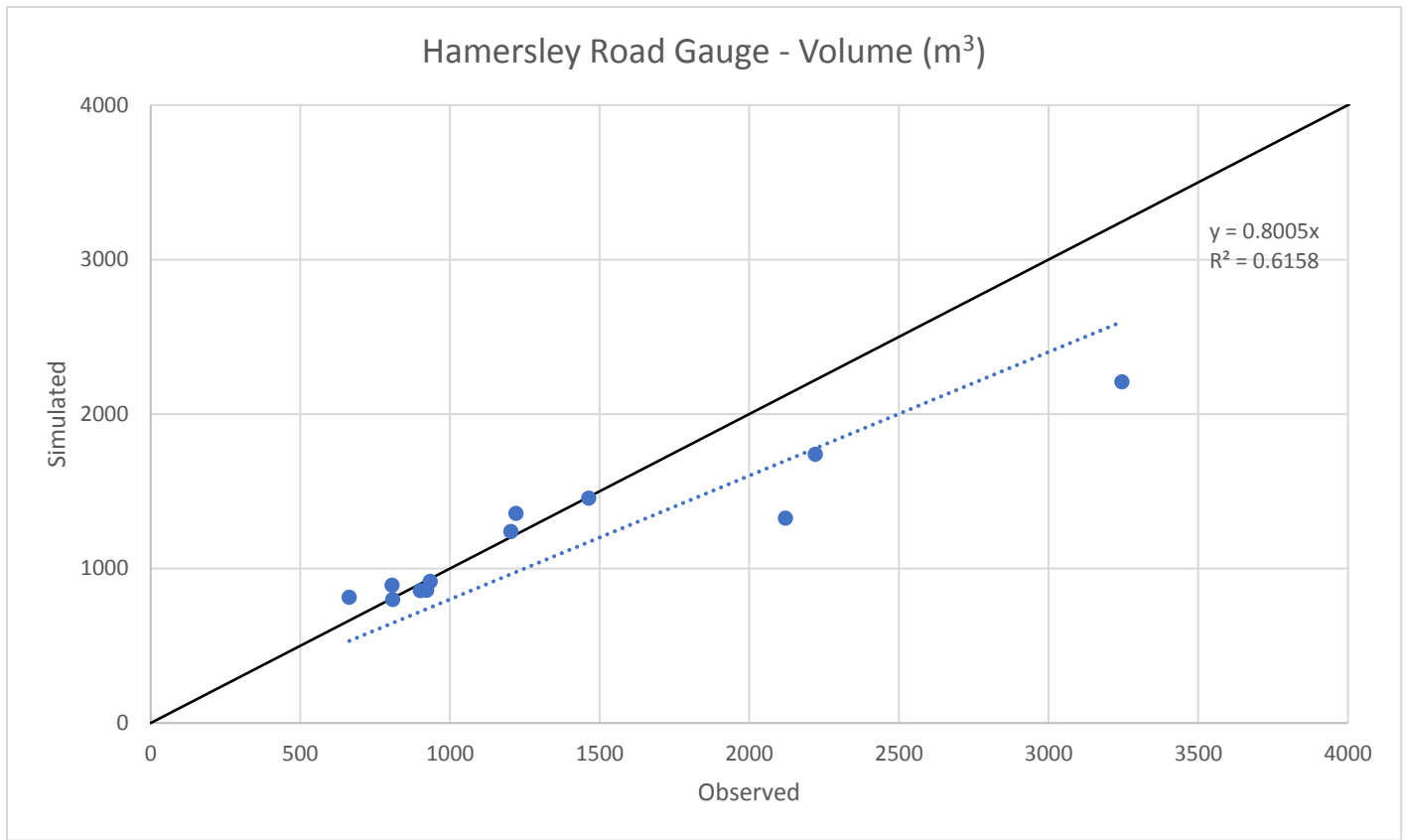

Significant Depression Storage Elements

Please refer to PCSWMM model for full stage-area rating curves.

Storage Element ID	Max Depth (m)	Max Area (m ²)	Total Volume (m ³)
ST11	7.5	92,474	231,531
ST12	8.0	63,325	162,283
ST13	6.5	173,831	475,188
ST14	9.0	46,398	140,256
ST17	6.0	228,937	512,342
ST18	7.5	22,335	42,614
ST19	6.0	31,718	60,883
ST21	8.5	60,680	156,738
ST24	7.0	239,075	747,016
ST26	9.0	104,228	240,670
ST27	8.0	63,407	126,956
ST29	9.0	18,920	56,139
ST30	5.5	80,806	179,068
ST32	3.5	322,357	637,087
ST33	5.5	34,377	71,996
ST34	6.0	42,523	152,089
ST37	7.5	107,422	376,419
ST40	7.5	61,513	126,012
ST42	3.0	104,398	135,359
ST43	4.5	189,098	434,653
ST44	4.0	84,114	175,163
ST47	7.0	136,360	344,656
ST48	7.0	65,684	142,752
ST5	7.0	85,790	166,914
ST50	9.5	134,720	534,319
ST51	8.0	180,338	528,556
ST54	5.5	51,324	120,515
ST58	5.5	244,353	610,254
ST59	5.5	27,733	67,113
ST7	11.0	85,279	294,636
ST71	5.0	53,198	106,653
ST72	7.0	234,800	499,667
ST79	9.5	23,217	75,531
ST81	7.0	8,048	26,199
ST82	6.0	27,367	73,558
ST83	5.0	53,037	149,907
ST85	9.0	85,610	278,924
ST88	4.5	34,216	61,626
ST9	6.5	495,947	1,309,981
STU1	2.0	3,331	5,145
STU15	2.0	20,152	27,796

STU31	2.0	59,142	89,414
STU38	2.0	4,484	6,048
STU6	2.0	52,761	68,966
STU8	2.0	33,727	46,782
STU92	2.0	16,908	25,323
STU95	2.0	9,244	14,872
STU96	2.0	20,511	28,721
STW1	2.0	6,000	4,478

Hanlon Subwatershed Annual Water Balance

Year	Precipitation (mm)	Baseflow (mm)	Starting Snow Depth (mm)	Infiltration (mm)	Evaporation (mm)	Ending Snow Depth (mm)	Outflow (mm)	Net (mm)	% Error
1950	1001.10	115.10	0.00	895.00	27.07	85.80	115.29	-6.95	-0.69%
1951	962.01	115.12	85.80	940.39	32.77	79.20	115.22	-4.64	-0.48%
1952	739.31	115.43	79.29	818.48	27.06	0.00	115.43	-26.94	-3.64%
1953	857.80	115.12	0.00	829.13	32.61	0.00	114.87	-3.69	-0.43%
1954	1032.11	115.12	0.00	1,002.25	31.58	11.77	118.31	-16.68	-1.62%
1955	812.01	115.12	11.77	768.78	26.36	36.50	114.97	-7.72	-0.95%
1956	977.02	115.43	36.60	982.92	38.38	9.78	117.35	-19.37	-1.98%
1957	897.11	115.12	10.21	903.46	28.83	0.00	116.01	-25.85	-2.88%
1958	728.02	115.12	0.00	648.73	24.78	67.42	115.35	-13.14	-1.81%
1959	845.30	115.12	67.62	866.20	31.25	25.50	114.77	-9.68	-1.14%
1960	760.49	115.43	25.50	769.22	23.34	2.09	115.26	-8.48	-1.12%
1961	770.10	115.12	2.09	750.91	24.54	10.52	115.21	-13.86	-1.80%
1962	685.39	115.12	10.60	685.39	23.02	0.00	114.91	-12.21	-1.78%
1963	564.79	115.12	0.00	552.41	19.26	0.00	114.82	-6.59	-1.17%
1964	825.89	115.43	0.61	838.49	21.46	0.00	115.85	-33.86	-4.10%
1965	925.29	115.12	0.32	904.76	25.57	0.00	114.83	-4.43	-0.48%
1966	760.60	115.12	0.00	703.41	25.14	38.18	115.03	-6.03	-0.79%
1967	880.40	115.12	38.18	895.23	26.36	18.05	115.27	-21.21	-2.41%
1968	1022.39	115.43	18.12	1,054.04	24.09	34.06	121.18	-77.42	-7.57%
1969	781.09	115.12	34.40	762.64	20.72	36.55	114.91	-4.22	-0.54%
1970	846.09	115.12	36.66	807.76	23.59	63.57	115.13	-12.18	-1.44%
1971	774.99	115.12	63.58	806.06	25.50	23.89	115.29	-17.04	-2.20%
1972	930.59	115.43	23.91	881.80	25.30	51.78	115.16	-4.10	-0.44%
1973	846.59	115.12	52.08	845.88	24.01	40.20	114.83	-11.13	-1.31%
1974	779.31	115.12	40.28	793.64	25.51	12.33	115.19	-11.96	-1.53%
1975	895.31	115.12	12.51	854.59	22.63	33.67	116.22	-4.18	-0.47%
1976	889.40	115.43	33.67	879.89	28.30	22.15	115.22	-7.06	-0.79%
1977	1091.59	115.12	22.34	1,012.99	24.77	72.30	114.90	4.08	0.37%
1978	790.00	115.12	72.66	848.67	25.48	4.22	115.06	-15.67	-1.98%
1979	953.00	115.12	4.19	934.85	25.84	6.79	114.88	-10.06	-1.06%
1980	866.10	115.43	6.79	827.69	24.11	28.60	115.18	-7.27	-0.84%
1981	876.50	115.12	28.85	863.23	29.06	15.67	114.80	-2.29	-0.26%
1982	1094.30	115.12	16.27	1,102.42	29.37	0.00	117.71	-23.81	-2.18%
1983	943.00	115.12	0.00	806.99	26.32	103.60	114.77	6.44	0.68%
1984	895.79	115.43	103.72	978.72	30.83	1.56	115.22	-11.38	-1.27%
1985	1137.70	115.12	1.56	1,082.23	29.83	51.89	115.39	-24.96	-2.19%
1986	1118.39	115.12	51.89	1,127.13	31.39	48.02	117.23	-38.37	-3.43%
1987	790.30	115.12	48.23	823.39	27.44	3.93	114.88	-15.99	-2.02%
1988	843.11	115.43	3.95	830.17	27.39	7.08	115.82	-17.98	-2.13%
1989	740.01	115.12	7.08	713.32	30.75	0.00	114.77	3.35	0.45%
1990	1055.60	115.12	0.00	1,039.23	33.70	2.76	115.31	-20.29	-1.92%
1991	924.50	115.12	2.76	883.46	30.90	17.17	115.15	-4.29	-0.46%
1992	1126.49	115.43	17.17	1,113.58	37.01	0.00	115.26	-6.75	-0.60%
1993	834.10	115.12	0.00	802.62	33.40	0.00	114.79	-1.61	-0.19%
1994	763.20	115.12	0.00	726.69	30.89	4.19	114.83	1.72	0.23%
1995	868.19	115.12	4.84	849.33	24.53	35.07	115.68	-36.46	-4.20%
1996	1021.60	115.43	35.11	1,017.21	35.44	12.16	115.13	-7.80	-0.76%
1997	849.60	115.12	12.40	817.66	27.33	19.01	114.91	-1.81	-0.21%
1998	668.30	115.12	19.02	668.00	21.67	6.56	115.01	-8.79	-1.32%
1999	862.69	115.12	6.70	868.11	25.62	0.00	115.39	-24.60	-2.85%
2000	883.30	115.43	0.00	796.69	30.36	62.74	115.46	-6.52	-0.74%
2001	770.80	115.12	62.74	814.34	24.90	0.00	115.63	-6.21	-0.81%
2002	763.40	115.12	0.00	752.90	26.60	2.10	115.14	-18.21	-2.39%
2003	773.19	115.12	2.20	756.15	22.60	0.00	114.79	-3.04	-0.39%
2004	779.01	115.43	0.00	737.35	30.70	6.53	115.11	4.75	0.61%
2005	797.00	115.12	6.47	757.33	28.66	35.70	119.05	-22.15	-2.78%
2006	931.60	115.12	35.79	952.52	28.78	2.25	115.32	-16.37	-1.76%
2007	543.18	115.12	6.03	532.00	20.22	2.49	114.73	-5.10	-0.94%
2008	991.09	115.43	3.54	984.06	28.55	2.00	116.18	-20.72	-2.09%
2009	792.89	115.12	2.00	795.01	24.87	8.72	115.50	-34.09	-4.30%
2010	761.79	115.12	8.72	769.15	23.98	0.00	115.33	-22.83	-3.00%
2011	900.60	115.12	0.00	868.93	24.00	9.20	114.83	-1.23	-0.14%
2012	638.40	115.43	9.19	618.60	19.77	14.63	115.12	-5.09	-0.80%
2013	945.70	115.12	14.63	920.33	24.91	34.04	115.42	-19.26	-2.04%
2014	696.00	115.12	34.05	718.53	22.84	0.00	115.59	-11.79	-1.69%
2015	787.70	115.12	0.00	803.30	20.71	9.16	115.41	-45.77	-5.81%
2016	769.40	115.43	9.16	771.58	29.34	8.02	115.95	-30.90	-4.02%
2017	809.50	115.12	8.02	794.47	28.24	6.30	114.78	-11.15	-1.38%

Hanlon Subwatershed Annual Water Balance Summary

	Precipitation (mm)	Baseflow (mm)	Starting Snow Depth (mm)	Infiltration (mm)	Evaporation (mm)	Ending Snow Depth (mm)	Outflow (mm)	Net (mm)
Mean	856.46	115.20	19.88	842.98	26.94	19.82	115.49	-13.69
Median	846.34	115.12	9.18	828.41	26.34	9.18	115.21	-11.14
Min	543.18	115.10	0.00	532.00	19.26	0.00	114.73	-77.42
Max	1137.70	115.43	103.72	1127.13	38.38	103.60	121.18	6.44
Std Dev.	126.26	0.14	24.48	124.58	4.10	24.44	1.08	13.43

Mill Creek Subwatershed Annual Water Balance									
Year	Precipitation (mm)	Baseflow (mm)	Starting Snow Depth (mm)	Infiltration (mm)	Evaporation (mm)	Ending Snow Depth (mm)	Outflow (mm)	Net (mm)	% Error
1950	1001.10	24.74	0.00	899.38	12.24	85.80	36.24	-7.82	-0.78%
1951	962.01	24.74	85.80	941.00	14.72	79.20	35.59	2.04	0.21%
1952	739.31	24.81	79.29	819.84	12.12	0.00	33.66	-22.22	-3.00%
1953	857.80	24.74	0.00	833.30	14.31	0.00	32.94	1.99	0.23%
1954	1032.11	24.74	0.00	999.23	14.20	11.77	42.68	-11.03	-1.07%
1955	812.01	24.74	11.77	770.42	11.79	36.50	32.99	-3.19	-0.39%
1956	977.02	24.81	36.60	986.61	17.35	9.77	38.52	-13.83	-1.42%
1957	897.11	24.74	10.21	900.82	13.00	0.00	37.43	-19.18	-2.14%
1958	728.02	24.74	0.00	653.77	11.05	67.42	31.76	-11.25	-1.55%
1959	845.30	24.74	67.62	870.63	13.78	25.50	33.47	-5.72	-0.68%
1960	760.49	24.81	25.50	776.60	10.44	2.09	33.18	-11.52	-1.51%
1961	770.10	24.74	2.09	752.42	10.77	10.52	32.11	-8.90	-1.16%
1962	685.39	24.74	10.60	688.42	10.16	0.00	31.24	-9.09	-1.33%
1963	564.79	24.74	0.00	554.68	8.49	0.00	29.95	-3.60	-0.64%
1964	825.89	24.81	0.61	833.75	9.66	0.00	34.71	-26.81	-3.25%
1965	925.29	24.74	0.32	904.82	11.29	0.00	34.49	-0.25	-0.03%
1966	760.60	24.74	0.00	706.23	11.01	38.18	32.61	-2.69	-0.35%
1967	880.40	24.74	38.18	893.78	11.81	18.05	35.33	-15.64	-1.78%
1968	1022.39	24.81	18.12	1034.01	11.14	34.06	45.91	-59.80	-5.85%
1969	781.09	24.74	34.40	760.80	9.25	36.55	33.37	0.25	0.03%
1970	846.09	24.74	36.66	806.58	10.37	63.57	33.37	-6.42	-0.76%
1971	774.99	24.74	63.58	809.22	11.50	23.89	34.10	-15.39	-1.99%
1972	930.59	24.81	23.91	881.70	11.21	51.78	34.36	0.27	0.03%
1973	846.59	24.74	52.08	844.04	10.46	40.20	34.21	-5.51	-0.65%
1974	779.31	24.74	40.28	795.03	11.15	12.33	33.44	-7.62	-0.98%
1975	895.31	24.74	12.51	847.82	10.12	33.67	35.84	5.11	0.57%
1976	889.40	24.81	33.67	880.23	12.19	22.15	33.75	-0.45	-0.05%
1977	1091.59	24.74	22.34	1008.33	10.70	72.30	36.88	10.46	0.96%
1978	790.00	24.74	72.66	844.78	11.06	4.22	33.27	-5.93	-0.75%
1979	953.00	24.74	4.19	931.70	11.19	6.79	35.56	-3.32	-0.35%
1980	866.10	24.81	6.79	827.94	10.42	28.60	33.39	-2.66	-0.31%
1981	876.50	24.74	28.85	864.56	12.51	15.67	33.14	4.21	0.48%
1982	1094.30	24.74	16.27	1095.50	13.23	0.00	41.26	-14.68	-1.34%
1983	943.00	24.74	0.00	807.88	11.62	103.60	32.60	12.04	1.28%
1984	895.79	24.81	103.72	977.53	13.72	1.56	35.43	-3.92	-0.44%
1985	1137.70	24.74	1.56	1078.34	13.52	51.89	38.55	-18.29	-1.61%
1986	1118.39	24.74	51.89	1125.45	14.47	48.02	40.00	-32.92	-2.94%
1987	790.30	24.74	48.23	823.62	12.16	3.93	32.97	-9.41	-1.19%
1988	843.11	24.81	3.95	833.04	12.06	7.08	33.81	-14.13	-1.68%
1989	740.01	24.74	7.08	719.85	13.54	0.00	31.11	7.32	0.99%
1990	1055.60	24.74	0.00	1044.16	14.99	2.76	36.16	-17.73	-1.68%
1991	924.50	24.74	2.76	885.80	13.90	17.17	34.89	0.25	0.03%
1992	1126.49	24.81	17.17	1113.87	16.29	0.00	36.54	1.78	0.16%
1993	834.10	24.74	0.00	808.20	14.63	0.00	32.46	3.54	0.42%
1994	763.20	24.74	0.00	731.33	13.69	4.19	31.11	7.61	1.00%
1995	868.19	24.74	4.84	854.05	11.09	35.07	35.00	-37.45	-4.31%
1996	1021.60	24.81	35.11	1021.37	15.61	12.16	35.03	-2.66	-0.26%
1997	849.60	24.74	12.40	818.88	12.13	19.01	33.37	3.33	0.39%
1998	668.30	24.74	19.02	670.93	9.61	6.56	31.48	-6.52	-0.98%
1999	862.69	24.74	6.70	867.54	11.55	0.00	34.92	-19.88	-2.30%
2000	883.30	24.81	0.00	803.64	13.56	62.74	33.00	-4.84	-0.55%
2001	770.80	24.74	62.74	811.36	11.10	0.00	34.24	1.58	0.21%
2002	763.40	24.74	0.00	757.63	11.95	2.10	32.90	-16.43	-2.15%
2003	773.19	24.74	2.20	756.85	10.02	0.00	32.30	0.95	0.12%
2004	779.01	24.81	0.00	740.51	13.50	6.53	31.67	11.61	1.49%
2005	797.00	24.74	6.47	742.06	13.36	35.70	41.74	-4.65	-0.58%
2006	931.60	24.74	35.79	952.37	12.68	2.25	36.64	-11.82	-1.27%
2007	543.18	24.74	6.03	537.71	8.44	2.49	29.13	-3.82	-0.70%
2008	991.09	24.81	3.54	981.96	12.72	2.00	35.99	-13.22	-1.33%
2009	792.89	24.74	2.00	792.76	10.90	8.72	33.82	-26.58	-3.35%
2010	761.79	24.74	8.72	766.22	10.86	0.00	33.62	-15.45	-2.03%
2011	900.60	24.74	0.00	863.39	9.97	9.20	33.74	9.04	1.00%
2012	638.40	24.81	9.19	619.65	8.56	14.63	30.63	-1.06	-0.17%
2013	945.70	24.74	14.63	915.93	10.83	34.04	35.29	-11.03	-1.17%
2014	696.00	24.74	34.05	717.65	10.07	0.00	32.94	-5.87	-0.84%
2015	787.70	24.74	0.00	802.11	9.36	9.16	33.17	-41.37	-5.25%
2016	769.40	24.81	9.16	773.02	13.22	8.02	32.88	-23.76	-3.09%
2017	809.50	24.74	8.02	801.37	12.33	6.30	32.43	-10.17	-1.26%

Mill Creek Subwatershed Annual Water Balance Summary

	Precipitation (mm)	Baseflow (mm)	Starting Snow Depth (mm)	Infiltration (mm)	Evaporation (mm)	Ending Snow Depth (mm)	Outflow (mm)	Net (mm)
Mean	856.46	24.76	19.88	843.18	11.95	19.82	34.45	-8.30
Median	846.34	24.74	9.18	830.49	11.70	9.18	33.70	-5.90
Min	543.18	24.74	0.00	537.71	8.44	0.00	29.13	-59.80
Max	1137.70	24.81	103.72	1125.45	17.35	103.60	45.91	12.04
Std Dev.	126.26	0.03	24.48	122.88	1.87	24.44	2.94	12.75

Torrance Subwatershed Annual Water Balance

Year	Precipitation (mm)	Baseflow (mm)	Starting Snow Depth (mm)	Infiltration (mm)	Evaporation (mm)	Ending Snow Depth (mm)	Outflow (mm)	Net (mm)	% Error
1950	1001.10	0.00	0.00	855.66	41.75	85.80	34.70	-16.81	-1.68%
1951	962.01	0.00	85.80	896.87	50.01	79.20	32.14	-10.41	-1.08%
1952	739.31	0.00	79.29	777.79	41.15	0.00	27.96	-28.31	-3.83%
1953	857.80	0.00	0.00	795.25	50.52	0.00	23.95	-11.91	-1.39%
1954	1032.11	0.00	0.00	929.39	48.18	11.77	53.22	-10.45	-1.01%
1955	812.01	0.00	11.77	729.09	39.84	36.50	24.91	-6.57	-0.81%
1956	977.02	0.00	36.60	920.04	58.40	9.78	42.63	-17.23	-1.76%
1957	897.11	0.00	10.21	853.30	44.31	0.00	39.03	-29.31	-3.27%
1958	728.02	0.00	0.00	620.69	37.82	67.42	21.63	-19.55	-2.69%
1959	845.30	0.00	67.62	827.24	47.70	25.50	25.06	-12.57	-1.49%
1960	760.49	0.00	25.50	748.27	36.41	2.09	25.70	-26.47	-3.48%
1961	770.10	0.00	2.09	714.62	38.21	10.52	23.85	-15.01	-1.95%
1962	685.39	0.00	10.60	655.30	35.41	0.00	20.63	-15.34	-2.24%
1963	564.79	0.00	0.00	533.64	30.07	0.00	16.67	-15.59	-2.76%
1964	825.89	0.00	0.61	791.01	33.19	0.00	32.80	-30.50	-3.69%
1965	925.29	0.00	0.32	871.68	39.14	0.00	28.01	-13.22	-1.43%
1966	760.60	0.00	0.00	665.82	38.59	38.18	24.08	-6.06	-0.80%
1967	880.40	0.00	38.18	850.67	40.98	18.05	33.60	-24.72	-2.81%
1968	1022.39	0.00	18.12	958.84	37.07	34.06	58.85	-48.31	-4.72%
1969	781.09	0.00	34.40	723.85	31.85	36.55	25.24	-2.01	-0.26%
1970	846.09	0.00	36.66	779.85	37.06	63.57	25.38	-23.11	-2.73%
1971	774.99	0.00	63.58	777.40	39.26	23.89	29.47	-31.44	-4.06%
1972	930.59	0.00	23.91	843.05	39.21	51.78	28.11	-7.65	-0.82%
1973	846.59	0.00	52.08	817.08	37.51	40.20	26.46	-22.58	-2.67%
1974	779.31	0.00	40.28	758.36	39.94	12.33	28.39	-19.44	-2.49%
1975	895.31	0.00	12.51	812.53	35.54	33.67	37.50	-11.42	-1.28%
1976	889.40	0.00	33.67	853.20	44.26	22.15	24.73	-21.27	-2.39%
1977	1091.59	0.00	22.34	981.43	39.61	72.30	32.07	-11.48	-1.05%
1978	790.00	0.00	72.66	812.33	39.81	4.22	27.59	-21.30	-2.70%
1979	953.00	0.00	4.19	897.71	40.87	6.79	30.37	-18.55	-1.95%
1980	866.10	0.00	6.79	809.95	38.22	28.60	24.14	-28.03	-3.24%
1981	876.50	0.00	28.85	833.32	45.80	15.67	24.04	-13.47	-1.54%
1982	1094.30	0.00	16.27	1051.46	46.09	0.00	50.09	-37.08	-3.39%
1983	943.00	0.00	0.00	773.57	40.41	103.60	22.47	2.94	0.31%
1984	895.79	0.00	103.72	949.47	47.69	1.56	31.10	-30.30	-3.38%
1985	1137.70	0.00	1.56	1028.69	46.30	51.89	41.24	-28.86	-2.54%
1986	1118.39	0.00	51.89	1057.66	48.58	48.02	50.42	-34.40	-3.08%
1987	790.30	0.00	48.23	787.01	42.88	3.93	25.15	-20.44	-2.59%
1988	843.11	0.00	3.95	793.88	43.22	7.08	27.97	-25.10	-2.98%
1989	740.01	0.00	7.08	685.18	47.52	0.00	19.07	-4.68	-0.63%
1990	1055.60	0.00	0.00	986.21	51.70	2.76	33.94	-19.01	-1.80%
1991	924.50	0.00	2.76	847.34	48.05	17.17	30.77	-16.06	-1.74%
1992	1126.49	0.00	17.17	1069.55	57.39	0.00	35.16	-18.44	-1.64%
1993	834.10	0.00	0.00	769.29	51.65	0.00	21.68	-8.53	-1.02%
1994	763.20	0.00	0.00	698.49	47.35	4.19	19.56	-6.38	-0.84%
1995	868.19	0.00	4.84	798.34	38.17	35.07	34.96	-33.52	-3.86%
1996	1021.60	0.00	35.11	979.24	54.22	12.16	28.85	-17.75	-1.74%
1997	849.60	0.00	12.40	791.22	41.82	19.01	24.10	-14.16	-1.67%
1998	668.30	0.00	19.02	643.07	33.33	6.56	21.82	-17.46	-2.61%
1999	862.69	0.00	6.70	821.24	39.79	0.00	34.52	-26.16	-3.03%
2000	883.30	0.00	0.00	770.54	47.28	62.74	27.13	-24.39	-2.76%
2001	770.80	0.00	62.74	776.37	37.98	0.00	30.48	-11.29	-1.47%
2002	763.40	0.00	0.00	722.57	40.47	2.10	23.69	-25.43	-3.33%
2003	773.19	0.00	2.20	727.54	34.57	0.00	22.40	-9.11	-1.18%
2004	779.01	0.00	0.00	710.07	47.10	6.53	20.57	-5.26	-0.68%
2005	797.00	0.00	6.47	687.43	43.49	35.70	49.23	-12.37	-1.55%
2006	931.60	0.00	35.79	905.76	44.70	2.25	33.00	-18.32	-1.97%
2007	543.18	0.00	6.03	507.78	32.67	2.49	13.76	-7.48	-1.38%
2008	991.09	0.00	3.54	944.10	44.38	2.00	34.19	-30.03	-3.03%
2009	792.89	0.00	2.00	748.96	39.15	8.72	29.60	-31.54	-3.98%
2010	761.79	0.00	8.72	722.53	37.20	0.00	29.17	-18.40	-2.41%
2011	900.60	0.00	0.00	851.56	38.94	9.20	25.31	-24.40	-2.71%
2012	638.40	0.00	9.19	600.82	31.10	14.63	17.11	-16.06	-2.52%
2013	945.70	0.00	14.63	885.30	39.48	34.04	31.14	-29.63	-3.13%
2014	696.00	0.00	34.05	683.90	35.61	0.00	25.45	-14.91	-2.14%
2015	787.70	0.00	0.00	756.89	32.16	9.16	28.41	-38.92	-4.94%
2016	769.40	0.00	9.16	725.04	44.63	8.02	28.85	-27.97	-3.64%
2017	809.50	0.00	8.02	761.98	43.84	6.30	22.43	-17.03	-2.10%

Torrance Subwatershed Annual Water Balance Summary

	Precipitation (mm)	Baseflow (mm)	Starting Snow Depth (mm)	Infiltration (mm)	Evaporation (mm)	Ending Snow Depth (mm)	Outflow (mm)	Net (mm)
Mean	856.46	0.00	19.88	804.64	41.74	19.82	29.38	-19.24
Median	846.34	0.00	9.18	792.55	40.44	9.18	27.99	-18.36
Min	543.18	0.00	0.00	507.78	30.07	0.00	13.76	-48.31
Max	1137.70	0.00	103.72	1069.55	58.40	103.60	58.85	2.94
Std Dev.	126.26	0.00	24.48	117.28	6.15	24.44	8.67	9.74

Significant Depressional Feature: ST5								
Subcatchment:		SW5	Total					
Drainage Area (ha):		109.756	109.756					
Year	Precipitation (mm)	Starting Snow Depth (mm)	Infiltration (mm)	Evaporation (mm)	Ending Snow Depth (mm)	Outflow (mm)	Net (mm)	% Error
1950	1001.10	0.00	918.18	4.62	85.80	0.00	-7.50	-0.75%
1951	962.01	85.80	966.66	5.70	79.20	0.00	-3.75	-0.39%
1952	739.31	79.29	843.21	4.69	0.00	0.00	-29.30	-3.96%
1953	857.80	0.00	852.86	5.20	0.00	0.00	-0.25	-0.03%
1954	1032.11	0.00	1031.33	5.58	11.77	0.00	-16.57	-1.61%
1955	812.01	11.77	792.65	4.45	36.50	0.00	-9.82	-1.21%
1956	977.02	36.60	1016.48	6.70	9.78	0.00	-19.32	-1.98%
1957	897.11	10.21	927.07	5.23	0.00	0.00	-24.97	-2.78%
1958	728.02	0.00	671.39	4.22	67.42	0.00	-15.02	-2.06%
1959	845.30	67.62	892.94	5.14	25.50	0.00	-10.66	-1.26%
1960	760.49	25.50	783.37	3.93	2.09	0.00	-3.39	-0.45%
1961	770.10	2.09	775.93	4.06	10.52	0.00	-18.32	-2.38%
1962	685.39	10.60	705.31	3.85	0.00	0.00	-13.17	-1.92%
1963	564.79	0.00	566.53	3.20	0.00	0.00	-4.94	-0.87%
1964	825.89	0.61	860.18	3.92	0.00	0.00	-37.60	-4.55%
1965	925.29	0.32	924.47	4.25	0.00	0.00	-3.11	-0.34%
1966	760.60	0.00	726.51	4.10	38.18	0.00	-8.19	-1.08%
1967	880.40	38.18	919.75	4.61	18.05	0.00	-23.82	-2.71%
1968	1022.39	18.12	1086.33	5.01	34.06	0.00	-84.90	-8.30%
1969	781.09	34.40	781.74	3.56	36.55	0.00	-6.36	-0.81%
1970	846.09	36.66	823.10	4.07	63.57	0.00	-7.99	-0.94%
1971	774.99	63.58	823.69	4.60	23.89	0.00	-13.60	-1.75%
1972	930.59	23.91	902.95	4.21	51.78	0.00	-4.43	-0.48%
1973	846.59	52.08	866.56	3.96	40.20	0.00	-12.04	-1.42%
1974	779.31	40.28	813.37	4.23	12.33	0.00	-10.34	-1.33%
1975	895.31	12.51	866.93	4.06	33.67	0.00	3.16	0.35%
1976	889.40	33.67	899.91	4.51	22.15	0.00	-3.50	-0.39%
1977	1091.59	22.34	1029.90	4.00	72.30	0.00	7.73	0.71%
1978	790.00	72.66	863.65	4.17	4.22	0.00	-9.38	-1.19%
1979	953.00	4.19	954.76	4.21	6.79	0.00	-8.57	-0.90%
1980	866.10	6.79	842.65	3.94	28.60	0.00	-2.31	-0.27%
1981	876.50	28.85	883.05	4.56	15.67	0.00	2.08	0.24%
1982	1094.30	16.27	1122.85	5.18	0.00	0.00	-17.46	-1.60%
1983	943.00	0.00	826.75	4.31	103.60	0.00	8.33	0.88%
1984	895.79	103.72	996.67	5.08	1.56	0.00	-3.79	-0.42%
1985	1137.70	1.56	1109.51	5.30	51.89	0.00	-27.43	-2.41%
1986	1118.39	51.89	1156.77	6.00	48.02	0.00	-40.51	-3.62%
1987	790.30	48.23	848.39	4.60	3.93	0.00	-18.40	-2.33%
1988	843.11	3.95	855.87	4.53	7.08	0.00	-20.44	-2.42%
1989	740.01	7.08	737.40	4.99	0.00	0.00	4.69	0.63%

1990	1055.60	0.00	1070.36	5.87	2.76	0.00	-23.39	-2.22%
1991	924.50	2.76	906.81	5.31	17.17	0.00	-2.03	-0.22%
1992	1126.49	17.17	1140.93	6.02	0.00	0.00	-3.29	-0.29%
1993	834.10	0.00	828.40	5.40	0.00	0.00	0.30	0.04%
1994	763.20	0.00	749.50	5.05	4.19	0.00	4.45	0.58%
1995	868.19	4.84	877.42	4.54	35.07	0.00	-44.00	-5.07%
1996	1021.60	35.11	1045.82	5.82	12.16	0.00	-7.09	-0.69%
1997	849.60	12.40	836.21	4.51	19.01	0.00	2.27	0.27%
1998	668.30	19.02	681.56	3.73	6.56	0.00	-4.52	-0.68%
1999	862.69	6.70	890.18	4.37	0.00	0.00	-25.15	-2.92%
2000	883.30	0.00	813.51	5.11	62.74	0.00	1.94	0.22%
2001	770.80	62.74	828.87	4.31	0.00	0.00	0.37	0.05%
2002	763.40	0.00	775.41	4.59	2.10	0.00	-18.70	-2.45%
2003	773.19	2.20	774.67	3.72	0.00	0.00	-3.00	-0.39%
2004	779.01	0.00	756.72	4.96	6.53	0.00	10.80	1.39%
2005	797.00	6.47	776.96	5.70	35.70	0.00	-14.89	-1.87%
2006	931.60	35.79	979.08	4.85	2.25	0.00	-18.80	-2.02%
2007	543.18	6.03	548.92	3.03	2.49	0.00	-5.23	-0.96%
2008	991.09	3.54	1005.43	4.94	2.00	0.00	-17.73	-1.79%
2009	792.89	2.00	821.56	4.29	8.72	0.00	-39.68	-5.00%
2010	761.79	8.72	792.57	4.28	0.00	0.00	-26.33	-3.46%
2011	900.60	0.00	879.70	3.60	9.20	0.00	8.10	0.90%
2012	638.40	9.19	633.19	3.10	14.63	0.00	-3.32	-0.52%
2013	945.70	14.63	939.61	4.13	34.04	0.00	-17.45	-1.85%
2014	696.00	34.05	740.45	3.92	0.00	0.00	-14.31	-2.06%
2015	787.70	0.00	831.17	3.85	9.16	0.00	-56.49	-7.17%
2016	769.40	9.16	801.16	5.18	8.02	0.00	-35.80	-4.65%
2017	809.50	8.02	821.77	4.55	6.30	0.00	-15.10	-1.87%
Summary								
Mean	856.46	19.88	864.93	4.58	19.82	0.00	-12.99	-1.51%
Median	846.34	9.18	850.62	4.52	9.18	0.00	-9.60	-1.20%
Min	543.18	0.00	548.92	3.03	0.00	0.00	-84.90	-8.30%
Max	1137.70	103.72	1156.77	6.70	103.60	0.00	10.80	1.39%
Std. Dev	126.26	24.48	126.87	0.74	24.44	0.00	16.17	1.81%

Significant Depressional Feature: ST7								
Subcatchment:		SW7	Total					
Drainage Area (ha):		42.6985	42.6985					
Year	Precipitation (mm)	Starting Snow Depth (mm)	Infiltration (mm)	Evaporation (mm)	Ending Snow Depth (mm)	Outflow (mm)	Net (mm)	% Error
1950	1001.10	0.00	919.00	4.41	85.80	0.00	-8.10	-0.81%
1951	962.01	85.80	967.40	5.44	79.20	0.00	-4.22	-0.44%
1952	739.31	79.29	843.48	4.47	0.00	0.00	-29.35	-3.97%
1953	857.80	0.00	853.11	4.94	0.00	0.00	-0.25	-0.03%
1954	1032.11	0.00	1032.12	5.32	11.77	0.00	-17.10	-1.66%
1955	812.01	11.77	792.90	4.22	36.50	0.00	-9.84	-1.21%
1956	977.02	36.60	1017.52	6.39	9.78	0.00	-20.07	-2.05%
1957	897.11	10.21	929.03	5.02	0.00	0.00	-26.72	-2.98%
1958	728.02	0.00	672.29	4.03	67.42	0.00	-15.72	-2.16%
1959	845.30	67.62	893.21	4.89	25.50	0.00	-10.67	-1.26%
1960	760.49	25.50	783.55	3.75	2.09	0.00	-3.39	-0.45%
1961	770.10	2.09	776.18	3.87	10.52	0.00	-18.38	-2.39%
1962	685.39	10.60	705.51	3.67	0.00	0.00	-13.18	-1.92%
1963	564.79	0.00	566.67	3.05	0.00	0.00	-4.93	-0.87%
1964	825.89	0.61	862.36	3.78	0.00	0.00	-39.63	-4.80%
1965	925.29	0.32	924.68	4.05	0.00	0.00	-3.11	-0.34%
1966	760.60	0.00	726.74	3.90	38.18	0.00	-8.22	-1.08%
1967	880.40	38.18	920.01	4.40	18.05	0.00	-23.88	-2.71%
1968	1022.39	18.12	1089.31	4.86	34.06	0.00	-87.73	-8.58%
1969	781.09	34.40	781.92	3.39	36.55	0.00	-6.38	-0.82%
1970	846.09	36.66	823.29	3.89	63.57	0.00	-8.00	-0.95%
1971	774.99	63.58	824.28	4.41	23.89	0.00	-14.00	-1.81%
1972	930.59	23.91	903.17	4.01	51.78	0.00	-4.45	-0.48%
1973	846.59	52.08	866.77	3.76	40.20	0.00	-12.06	-1.42%
1974	779.31	40.28	813.58	4.04	12.33	0.00	-10.36	-1.33%
1975	895.31	12.51	867.80	3.90	33.67	0.00	2.46	0.27%
1976	889.40	33.67	900.14	4.28	22.15	0.00	-3.50	-0.39%
1977	1091.59	22.34	1030.10	3.80	72.30	0.00	7.73	0.71%
1978	790.00	72.66	864.18	3.97	4.22	0.00	-9.72	-1.23%
1979	953.00	4.19	954.96	4.00	6.79	0.00	-8.57	-0.90%
1980	866.10	6.79	842.83	3.76	28.60	0.00	-2.30	-0.27%
1981	876.50	28.85	883.26	4.33	15.67	0.00	2.09	0.24%
1982	1094.30	16.27	1124.44	4.96	0.00	0.00	-18.83	-1.72%
1983	943.00	0.00	826.94	4.10	103.60	0.00	8.36	0.89%
1984	895.79	103.72	996.88	4.83	1.56	0.00	-3.75	-0.42%
1985	1137.70	1.56	1111.14	5.07	51.89	0.00	-28.84	-2.54%
1986	1118.39	51.89	1160.02	5.79	48.02	0.00	-43.54	-3.89%
1987	790.30	48.23	848.64	4.39	3.93	0.00	-18.43	-2.33%
1988	843.11	3.95	857.04	4.32	7.08	0.00	-21.39	-2.54%
1989	740.01	7.08	737.65	4.74	0.00	0.00	4.70	0.63%

1990	1055.60	0.00	1070.96	5.60	2.76	0.00	-23.72	-2.25%
1991	924.50	2.76	907.56	5.07	17.17	0.00	-2.53	-0.27%
1992	1126.49	17.17	1141.22	5.72	0.00	0.00	-3.28	-0.29%
1993	834.10	0.00	828.66	5.13	0.00	0.00	0.31	0.04%
1994	763.20	0.00	749.73	4.80	4.19	0.00	4.47	0.59%
1995	868.19	4.84	877.77	4.34	35.07	0.00	-44.16	-5.09%
1996	1021.60	35.11	1046.14	5.54	12.16	0.00	-7.12	-0.70%
1997	849.60	12.40	836.41	4.29	19.01	0.00	2.28	0.27%
1998	668.30	19.02	681.74	3.56	6.56	0.00	-4.53	-0.68%
1999	862.69	6.70	890.58	4.16	0.00	0.00	-25.34	-2.94%
2000	883.30	0.00	813.77	4.87	62.74	0.00	1.92	0.22%
2001	770.80	62.74	829.09	4.11	0.00	0.00	0.35	0.05%
2002	763.40	0.00	776.18	4.38	2.10	0.00	-19.26	-2.52%
2003	773.19	2.20	774.87	3.54	0.00	0.00	-3.02	-0.39%
2004	779.01	0.00	756.93	4.71	6.53	0.00	10.84	1.39%
2005	797.00	6.47	777.65	5.49	35.70	0.00	-15.37	-1.93%
2006	931.60	35.79	980.32	4.63	2.25	0.00	-19.81	-2.13%
2007	543.18	6.03	549.08	2.88	2.49	0.00	-5.24	-0.96%
2008	991.09	3.54	1006.53	4.72	2.00	0.00	-18.61	-1.88%
2009	792.89	2.00	823.63	4.10	8.72	0.00	-41.55	-5.24%
2010	761.79	8.72	792.82	4.07	0.00	0.00	-26.38	-3.46%
2011	900.60	0.00	879.83	3.41	9.20	0.00	8.17	0.91%
2012	638.40	9.19	633.36	2.94	14.63	0.00	-3.33	-0.52%
2013	945.70	14.63	940.04	3.93	34.04	0.00	-17.68	-1.87%
2014	696.00	34.05	736.85	3.74	0.00	0.00	-10.54	-1.51%
2015	787.70	0.00	831.48	3.68	9.16	0.00	-56.63	-7.19%
2016	769.40	9.16	801.69	4.94	8.02	0.00	-36.09	-4.69%
2017	809.50	8.02	822.05	4.32	6.30	0.00	-15.15	-1.87%
Summary								
Mean	856.46	19.88	865.46	4.36	19.82	0.00	-13.30	-1.54%
Median	846.34	9.18	850.87	4.30	9.18	0.00	-9.78	-1.22%
Min	543.18	0.00	549.08	2.88	0.00	0.00	-87.73	-8.58%
Max	1137.70	103.72	1160.02	6.39	103.60	0.00	10.84	1.39%
Std. Dev	126.26	24.48	127.25	0.71	24.44	0.00	16.62	1.85%

Significant Depressional Feature: ST9								
Subcatchment:		SW9	SW16	Total				
Drainage Area (ha):		104.9057	3.5873	108.493				
Year	Precipitation (mm)	Starting Snow Depth (mm)	Infiltration (mm)	Evaporation (mm)	Ending Snow Depth (mm)	Outflow (mm)	Net (mm)	% Error
1950	1001.10	0.00	893.27	40.58	85.80	0.00	-18.55	-1.85%
1951	962.01	85.80	930.33	48.75	79.20	0.00	-10.46	-1.09%
1952	739.31	79.29	814.30	40.40	0.00	0.00	-36.10	-4.88%
1953	857.80	0.00	824.01	49.33	0.00	0.00	-15.54	-1.81%
1954	1032.11	0.00	990.18	47.46	11.77	0.00	-17.31	-1.68%
1955	812.01	11.77	756.77	39.24	36.50	0.00	-8.74	-1.08%
1956	977.02	36.60	968.44	56.85	9.78	0.00	-21.44	-2.19%
1957	897.11	10.21	901.72	43.55	0.00	0.00	-37.94	-4.23%
1958	728.02	0.00	642.65	37.02	67.42	0.00	-19.08	-2.62%
1959	845.30	67.62	855.83	46.71	25.50	0.00	-15.12	-1.79%
1960	760.49	25.50	778.46	35.65	2.09	0.00	-30.20	-3.97%
1961	770.10	2.09	738.22	37.47	10.52	0.00	-14.02	-1.82%
1962	685.39	10.60	681.03	34.75	0.00	0.00	-19.79	-2.89%
1963	564.79	0.00	546.17	29.18	0.00	0.00	-10.56	-1.87%
1964	825.89	0.61	829.94	32.91	0.00	0.00	-36.35	-4.40%
1965	925.29	0.32	905.53	38.63	0.00	0.00	-18.54	-2.00%
1966	760.60	0.00	689.69	37.82	38.18	0.00	-5.09	-0.67%
1967	880.40	38.18	894.24	40.18	18.05	0.00	-33.89	-3.85%
1968	1022.39	18.12	1037.41	36.94	34.06	0.00	-67.91	-6.64%
1969	781.09	34.40	752.50	31.63	36.55	0.00	-5.19	-0.66%
1970	846.09	36.66	815.35	36.26	63.57	0.00	-32.44	-3.83%
1971	774.99	63.58	814.87	38.46	23.89	0.00	-38.65	-4.99%
1972	930.59	23.91	866.89	38.57	51.78	0.00	-2.73	-0.29%
1973	846.59	52.08	840.31	36.96	40.20	0.00	-18.80	-2.22%
1974	779.31	40.28	788.72	39.07	12.33	0.00	-20.53	-2.63%
1975	895.31	12.51	850.19	34.96	33.67	0.00	-11.01	-1.23%
1976	889.40	33.67	876.82	43.26	22.15	0.00	-19.17	-2.15%
1977	1091.59	22.34	1007.92	38.63	72.30	0.00	-4.92	-0.45%
1978	790.00	72.66	851.33	39.09	4.22	0.00	-31.98	-4.05%
1979	953.00	4.19	929.33	39.99	6.79	0.00	-18.92	-1.99%
1980	866.10	6.79	830.64	37.18	28.60	0.00	-23.54	-2.72%
1981	876.50	28.85	859.40	44.40	15.67	0.00	-14.12	-1.61%
1982	1094.30	16.27	1098.62	44.87	0.00	0.00	-32.92	-3.01%
1983	943.00	0.00	800.92	39.60	103.60	0.00	-1.13	-0.12%
1984	895.79	103.72	984.32	46.57	1.56	0.00	-32.94	-3.68%
1985	1137.70	1.56	1077.46	45.10	51.89	0.00	-35.19	-3.09%
1986	1118.39	51.89	1119.78	47.23	48.02	0.00	-44.75	-4.00%
1987	790.30	48.23	816.53	41.91	3.93	0.00	-23.85	-3.02%
1988	843.11	3.95	829.01	42.22	7.08	0.00	-31.26	-3.71%
1989	740.01	7.08	709.03	46.21	0.00	0.00	-8.15	-1.10%

1990	1055.60	0.00	1028.41	50.74	2.76	0.00	-26.31	-2.49%
1991	924.50	2.76	883.77	46.62	17.17	0.00	-20.30	-2.20%
1992	1126.49	17.17	1109.67	56.05	0.00	0.00	-22.06	-1.96%
1993	834.10	0.00	791.49	50.46	0.00	0.00	-7.85	-0.94%
1994	763.20	0.00	720.85	46.08	4.19	0.00	-7.92	-1.04%
1995	868.19	4.84	842.06	37.42	35.07	0.00	-41.52	-4.78%
1996	1021.60	35.11	1010.39	53.31	12.16	0.00	-19.15	-1.87%
1997	849.60	12.40	814.32	40.90	19.01	0.00	-12.24	-1.44%
1998	668.30	19.02	664.87	32.81	6.56	0.00	-16.91	-2.53%
1999	862.69	6.70	867.09	38.91	0.00	0.00	-36.60	-4.24%
2000	883.30	0.00	805.27	46.00	62.74	0.00	-30.72	-3.48%
2001	770.80	62.74	813.95	37.49	0.00	0.00	-17.90	-2.32%
2002	763.40	0.00	751.57	39.52	2.10	0.00	-29.78	-3.90%
2003	773.19	2.20	752.28	34.02	0.00	0.00	-10.90	-1.41%
2004	779.01	0.00	742.23	46.08	6.53	0.00	-15.83	-2.03%
2005	797.00	6.47	744.91	42.46	35.70	0.00	-19.60	-2.46%
2006	931.60	35.79	941.71	43.89	2.25	0.00	-20.46	-2.20%
2007	543.18	6.03	526.47	31.85	2.49	0.00	-11.60	-2.13%
2008	991.09	3.54	974.25	43.37	2.00	0.00	-24.98	-2.52%
2009	792.89	2.00	787.72	38.33	8.72	0.00	-39.88	-5.03%
2010	761.79	8.72	757.22	36.39	0.00	0.00	-23.10	-3.03%
2011	900.60	0.00	875.66	38.24	9.20	0.00	-22.50	-2.50%
2012	638.40	9.19	615.53	30.42	14.63	0.00	-12.98	-2.03%
2013	945.70	14.63	913.28	38.74	34.04	0.00	-25.74	-2.72%
2014	696.00	34.05	716.01	34.97	0.00	0.00	-20.92	-3.01%
2015	787.70	0.00	795.85	31.50	9.16	0.00	-48.82	-6.20%
2016	769.40	9.16	757.76	43.54	8.02	0.00	-30.76	-4.00%
2017	809.50	8.02	788.12	42.98	6.30	0.00	-19.88	-2.46%
Summary								
Mean	856.46	19.88	838.10	40.86	19.82	0.00	-22.44	-2.63%
Median	846.34	9.18	826.51	39.56	9.18	0.00	-20.09	-2.46%
Min	543.18	0.00	526.47	29.18	0.00	0.00	-67.91	-6.64%
Max	1137.70	103.72	1119.78	56.85	103.60	0.00	-1.13	-0.12%
Std. Dev	126.26	24.48	124.07	5.93	24.44	0.00	12.21	1.37%

Significant Depressional Feature: ST11								
Subcatchment:		SW11	Total					
Drainage Area (ha):		19.371	19.371					
Year	Precipitation (mm)	Starting Snow Depth (mm)	Infiltration (mm)	Evaporation (mm)	Ending Snow Depth (mm)	Outflow (mm)	Net (mm)	% Error
1950	1001.10	0.00	908.11	14.16	85.80	0.00	-6.97	-0.70%
1951	962.01	85.80	953.70	17.11	79.20	0.00	-2.20	-0.23%
1952	739.31	79.29	831.14	14.11	0.00	0.00	-26.65	-3.60%
1953	857.80	0.00	841.76	16.30	0.00	0.00	-0.25	-0.03%
1954	1032.11	0.00	1018.94	16.52	11.77	0.00	-15.12	-1.46%
1955	812.01	11.77	781.93	13.80	36.50	0.00	-8.45	-1.04%
1956	977.02	36.60	1002.18	20.06	9.78	0.00	-18.39	-1.88%
1957	897.11	10.21	918.33	15.09	0.00	0.00	-26.10	-2.91%
1958	728.02	0.00	662.04	12.81	67.42	0.00	-14.25	-1.96%
1959	845.30	67.62	881.41	16.13	25.50	0.00	-10.12	-1.20%
1960	760.49	25.50	775.22	11.91	2.09	0.00	-3.22	-0.42%
1961	770.10	2.09	764.46	12.39	10.52	0.00	-15.17	-1.97%
1962	685.39	10.60	696.33	11.80	0.00	0.00	-12.13	-1.77%
1963	564.79	0.00	560.03	9.77	0.00	0.00	-5.01	-0.89%
1964	825.89	0.61	854.41	11.29	0.00	0.00	-39.19	-4.75%
1965	925.29	0.32	915.42	13.33	0.00	0.00	-3.14	-0.34%
1966	760.60	0.00	716.29	12.74	38.18	0.00	-6.61	-0.87%
1967	880.40	38.18	908.08	13.62	18.05	0.00	-21.17	-2.40%
1968	1022.39	18.12	1073.03	12.98	34.06	0.00	-79.56	-7.78%
1969	781.09	34.40	773.39	10.79	36.55	0.00	-5.25	-0.67%
1970	846.09	36.66	814.77	11.99	63.57	0.00	-7.58	-0.90%
1971	774.99	63.58	814.62	13.39	23.89	0.00	-13.32	-1.72%
1972	930.59	23.91	893.30	12.94	51.78	0.00	-3.50	-0.38%
1973	846.59	52.08	857.03	12.16	40.20	0.00	-10.71	-1.26%
1974	779.31	40.28	804.28	12.79	12.33	0.00	-9.81	-1.26%
1975	895.31	12.51	861.63	11.56	33.67	0.00	0.97	0.11%
1976	889.40	33.67	889.90	14.13	22.15	0.00	-3.11	-0.35%
1977	1091.59	22.34	1020.90	12.42	72.30	0.00	8.31	0.76%
1978	790.00	72.66	857.25	12.83	4.22	0.00	-11.65	-1.47%
1979	953.00	4.19	945.76	12.94	6.79	0.00	-8.31	-0.87%
1980	866.10	6.79	834.72	12.03	28.60	0.00	-2.47	-0.28%
1981	876.50	28.85	873.99	14.34	15.67	0.00	1.35	0.15%
1982	1094.30	16.27	1113.43	15.36	0.00	0.00	-18.22	-1.66%
1983	943.00	0.00	818.23	13.52	103.60	0.00	7.64	0.81%
1984	895.79	103.72	987.54	15.90	1.56	0.00	-5.49	-0.61%
1985	1137.70	1.56	1098.46	15.74	51.89	0.00	-26.84	-2.36%
1986	1118.39	51.89	1147.71	16.75	48.02	0.00	-42.20	-3.77%
1987	790.30	48.23	837.19	14.06	3.93	0.00	-16.65	-2.11%
1988	843.11	3.95	845.95	13.79	7.08	0.00	-19.77	-2.34%
1989	740.01	7.08	726.59	15.63	0.00	0.00	4.86	0.66%

1990	1055.60	0.00	1056.33	17.42	2.76	0.00	-20.90	-1.98%
1991	924.50	2.76	896.32	15.94	17.17	0.00	-2.16	-0.23%
1992	1126.49	17.17	1128.02	18.87	0.00	0.00	-3.23	-0.29%
1993	834.10	0.00	817.03	16.94	0.00	0.00	0.13	0.02%
1994	763.20	0.00	739.69	15.85	4.19	0.00	3.47	0.45%
1995	868.19	4.84	862.46	12.86	35.07	0.00	-37.36	-4.30%
1996	1021.60	35.11	1031.91	18.25	12.16	0.00	-5.61	-0.55%
1997	849.60	12.40	827.34	14.13	19.01	0.00	1.52	0.18%
1998	668.30	19.02	673.98	11.17	6.56	0.00	-4.38	-0.65%
1999	862.69	6.70	878.97	13.23	0.00	0.00	-22.80	-2.64%
2000	883.30	0.00	803.83	15.36	62.74	0.00	1.37	0.15%
2001	770.80	62.74	822.59	13.02	0.00	0.00	-2.07	-0.27%
2002	763.40	0.00	765.60	13.87	2.10	0.00	-18.17	-2.38%
2003	773.19	2.20	766.36	11.70	0.00	0.00	-2.67	-0.35%
2004	779.01	0.00	747.75	15.60	6.53	0.00	9.13	1.17%
2005	797.00	6.47	765.81	15.28	35.70	0.00	-13.32	-1.67%
2006	931.60	35.79	969.20	14.64	2.25	0.00	-18.70	-2.01%
2007	543.18	6.03	541.68	9.55	2.49	0.00	-4.50	-0.83%
2008	991.09	3.54	996.82	14.74	2.00	0.00	-18.93	-1.91%
2009	792.89	2.00	812.74	12.56	8.72	0.00	-39.13	-4.93%
2010	761.79	8.72	781.62	12.44	0.00	0.00	-23.55	-3.09%
2011	900.60	0.00	874.11	11.37	9.20	0.00	5.92	0.66%
2012	638.40	9.19	625.58	9.78	14.63	0.00	-2.39	-0.37%
2013	945.70	14.63	930.51	12.49	34.04	0.00	-16.72	-1.77%
2014	696.00	34.05	723.92	11.55	0.00	0.00	-5.42	-0.78%
2015	787.70	0.00	817.10	10.86	9.16	0.00	-49.42	-6.27%
2016	769.40	9.16	787.51	15.36	8.02	0.00	-32.33	-4.20%
2017	809.50	8.02	809.33	14.31	6.30	0.00	-12.42	-1.53%
Summary								
Mean	856.46	19.88	854.90	13.83	19.82	0.00	-12.21	-1.41%
Median	846.34	9.18	839.47	13.57	9.18	0.00	-8.38	-0.97%
Min	543.18	0.00	541.68	9.55	0.00	0.00	-79.56	-7.78%
Max	1137.70	103.72	1147.71	20.06	103.60	0.00	9.13	1.17%
Std. Dev	126.26	24.48	126.19	2.19	24.44	0.00	15.10	1.67%

Significant Depressional Feature: ST12								
Subcatchment:		SW12	Total					
Drainage Area:		24.533	24.533					
Year	Precipitation (mm)	Starting Snow Depth (mm)	Infiltration (mm)	Evaporation (mm)	Ending Snow Depth (mm)	Outflow (mm)	Net (mm)	% Error
1950	1001.10	0.00	910.17	11.73	85.80	0.00	-6.61	-0.66%
1951	962.01	85.80	958.20	14.18	79.20	0.00	-3.76	-0.39%
1952	739.31	79.29	834.27	11.71	0.00	0.00	-27.38	-3.70%
1953	857.80	0.00	844.64	13.50	0.00	0.00	-0.33	-0.04%
1954	1032.11	0.00	1021.88	13.71	11.77	0.00	-15.25	-1.48%
1955	812.01	11.77	784.70	11.40	36.50	0.00	-8.82	-1.09%
1956	977.02	36.60	1005.69	16.61	9.78	0.00	-18.46	-1.89%
1957	897.11	10.21	919.36	12.53	0.00	0.00	-24.57	-2.74%
1958	728.02	0.00	663.77	10.59	67.42	0.00	-13.76	-1.89%
1959	845.30	67.62	884.40	13.31	25.50	0.00	-10.29	-1.22%
1960	760.49	25.50	777.34	9.86	2.09	0.00	-3.29	-0.43%
1961	770.10	2.09	767.46	10.27	10.52	0.00	-16.06	-2.08%
1962	685.39	10.60	698.64	9.75	0.00	0.00	-12.40	-1.81%
1963	564.79	0.00	561.72	8.09	0.00	0.00	-5.02	-0.89%
1964	825.89	0.61	854.15	9.38	0.00	0.00	-37.02	-4.48%
1965	925.29	0.32	917.76	10.99	0.00	0.00	-3.14	-0.34%
1966	760.60	0.00	718.94	10.54	38.18	0.00	-7.05	-0.93%
1967	880.40	38.18	911.12	11.31	18.05	0.00	-21.89	-2.49%
1968	1022.39	18.12	1075.28	10.92	34.06	0.00	-79.75	-7.80%
1969	781.09	34.40	775.55	8.94	36.55	0.00	-5.55	-0.71%
1970	846.09	36.66	816.93	9.95	63.57	0.00	-7.70	-0.91%
1971	774.99	63.58	816.58	11.13	23.89	0.00	-13.02	-1.68%
1972	930.59	23.91	895.80	10.70	51.78	0.00	-3.77	-0.41%
1973	846.59	52.08	859.49	10.07	40.20	0.00	-11.09	-1.31%
1974	779.31	40.28	806.60	10.60	12.33	0.00	-9.94	-1.28%
1975	895.31	12.51	862.41	9.63	33.67	0.00	2.11	0.24%
1976	889.40	33.67	892.50	11.67	22.15	0.00	-3.25	-0.37%
1977	1091.59	22.34	1023.27	10.28	72.30	0.00	8.08	0.74%
1978	790.00	72.66	858.48	10.63	4.22	0.00	-10.67	-1.35%
1979	953.00	4.19	948.08	10.74	6.79	0.00	-8.42	-0.88%
1980	866.10	6.79	836.75	9.95	28.60	0.00	-2.42	-0.28%
1981	876.50	28.85	876.32	11.84	15.67	0.00	1.52	0.17%
1982	1094.30	16.27	1115.34	12.73	0.00	0.00	-17.50	-1.60%
1983	943.00	0.00	820.45	11.15	103.60	0.00	7.80	0.83%
1984	895.79	103.72	989.88	13.11	1.56	0.00	-5.03	-0.56%
1985	1137.70	1.56	1100.50	13.05	51.89	0.00	-26.18	-2.30%
1986	1118.39	51.89	1147.83	13.95	48.02	0.00	-39.51	-3.53%
1987	790.30	48.23	840.11	11.62	3.93	0.00	-17.13	-2.17%
1988	843.11	3.95	847.74	11.41	7.08	0.00	-19.17	-2.27%
1989	740.01	7.08	729.43	12.90	0.00	0.00	4.76	0.64%

1990	1055.60	0.00	1059.66	14.47	2.76	0.00	-21.28	-2.02%
1991	924.50	2.76	898.85	13.22	17.17	0.00	-1.97	-0.21%
1992	1126.49	17.17	1131.34	15.57	0.00	0.00	-3.24	-0.29%
1993	834.10	0.00	819.98	13.97	0.00	0.00	0.14	0.02%
1994	763.20	0.00	742.22	13.07	4.19	0.00	3.72	0.49%
1995	868.19	4.84	866.34	10.72	35.07	0.00	-39.11	-4.50%
1996	1021.60	35.11	1035.54	15.05	12.16	0.00	-6.04	-0.59%
1997	849.60	12.40	829.63	11.66	19.01	0.00	1.69	0.20%
1998	668.30	19.02	675.91	9.28	6.56	0.00	-4.42	-0.66%
1999	862.69	6.70	881.70	10.97	0.00	0.00	-23.27	-2.70%
2000	883.30	0.00	806.28	12.72	62.74	0.00	1.56	0.18%
2001	770.80	62.74	824.11	10.78	0.00	0.00	-1.34	-0.17%
2002	763.40	0.00	767.55	11.49	2.10	0.00	-17.74	-2.32%
2003	773.19	2.20	768.48	9.64	0.00	0.00	-2.74	-0.35%
2004	779.01	0.00	750.08	12.87	6.53	0.00	9.53	1.22%
2005	797.00	6.47	768.71	12.82	35.70	0.00	-13.75	-1.73%
2006	931.60	35.79	971.07	12.16	2.25	0.00	-18.09	-1.94%
2007	543.18	6.03	543.57	7.92	2.49	0.00	-4.76	-0.88%
2008	991.09	3.54	998.13	12.23	2.00	0.00	-17.72	-1.79%
2009	792.89	2.00	813.84	10.45	8.72	0.00	-38.11	-4.81%
2010	761.79	8.72	784.46	10.35	0.00	0.00	-24.30	-3.19%
2011	900.60	0.00	875.55	9.40	9.20	0.00	6.46	0.72%
2012	638.40	9.19	627.56	8.08	14.63	0.00	-2.67	-0.42%
2013	945.70	14.63	932.59	10.35	34.04	0.00	-16.66	-1.76%
2014	696.00	34.05	729.88	9.69	0.00	0.00	-9.52	-1.37%
2015	787.70	0.00	820.76	9.07	9.16	0.00	-51.29	-6.51%
2016	769.40	9.16	790.84	12.76	8.02	0.00	-33.06	-4.30%
2017	809.50	8.02	812.55	11.82	6.30	0.00	-13.15	-1.62%
Summary								
Mean	856.46	19.88	857.30	11.46	19.82	0.00	-12.24	-1.42%
Median	846.34	9.18	842.37	11.23	9.18	0.00	-9.17	-1.15%
Min	543.18	0.00	543.57	7.92	0.00	0.00	-79.75	-7.80%
Max	1137.70	103.72	1147.83	16.61	103.60	0.00	9.53	1.22%
Std. Dev	126.26	24.48	126.18	1.80	24.44	0.00	15.07	1.68%

Significant Depressional Feature: ST13								
Subcatchment:		SW13	SW10	SW22	Total			
Drainage Area (ha):		21.7357	3.8887	10.2495	35.8739			
Year	Precipitation (mm)	Starting Snow Depth (mm)	Infiltration (mm)	Evaporation (mm)	Ending Snow Depth (mm)	Outflow (mm)	Net (mm)	% Error
1950	1001.10	0.00	896.16	23.13	85.80	0.00	-4.00	-0.40%
1951	962.01	85.80	942.17	27.73	79.20	0.00	-1.29	-0.13%
1952	739.31	79.29	820.00	23.02	0.00	0.00	-24.42	-3.30%
1953	857.80	0.00	831.53	26.99	0.00	0.00	-0.71	-0.08%
1954	1032.11	0.00	1003.92	26.75	11.77	0.00	-10.33	-1.00%
1955	812.01	11.77	772.02	22.46	36.50	0.00	-7.20	-0.89%
1956	977.02	36.60	986.89	32.51	9.78	0.00	-15.55	-1.59%
1957	897.11	10.21	903.91	24.24	0.00	0.00	-20.83	-2.32%
1958	728.02	0.00	650.29	20.81	67.42	0.00	-10.50	-1.44%
1959	845.30	67.62	870.77	26.39	25.50	0.00	-9.74	-1.15%
1960	760.49	25.50	767.69	19.44	2.09	0.00	-3.23	-0.42%
1961	770.10	2.09	753.95	20.22	10.52	0.00	-12.51	-1.62%
1962	685.39	10.60	687.95	19.16	0.00	0.00	-11.12	-1.62%
1963	564.79	0.00	554.03	15.92	0.00	0.00	-5.17	-0.91%
1964	825.89	0.61	839.46	18.08	0.00	0.00	-31.04	-3.76%
1965	925.29	0.32	907.04	21.75	0.00	0.00	-3.18	-0.34%
1966	760.60	0.00	706.82	20.88	38.18	0.00	-5.28	-0.69%
1967	880.40	38.18	897.33	22.04	18.05	0.00	-18.83	-2.14%
1968	1022.39	18.12	1049.05	20.42	34.06	0.00	-63.01	-6.16%
1969	781.09	34.40	765.69	17.60	36.55	0.00	-4.35	-0.56%
1970	846.09	36.66	807.04	19.42	63.57	0.00	-7.28	-0.86%
1971	774.99	63.58	804.54	21.58	23.89	0.00	-11.43	-1.47%
1972	930.59	23.91	884.36	21.16	51.78	0.00	-2.79	-0.30%
1973	846.59	52.08	848.21	19.96	40.20	0.00	-9.69	-1.14%
1974	779.31	40.28	795.76	20.87	12.33	0.00	-9.37	-1.20%
1975	895.31	12.51	855.97	18.60	33.67	0.00	-0.42	-0.05%
1976	889.40	33.67	880.68	23.18	22.15	0.00	-2.93	-0.33%
1977	1091.59	22.34	1012.70	20.42	72.30	0.00	8.51	0.78%
1978	790.00	72.66	849.55	21.01	4.22	0.00	-12.12	-1.53%
1979	953.00	4.19	937.38	21.15	6.79	0.00	-8.13	-0.85%
1980	866.10	6.79	827.31	19.56	28.60	0.00	-2.59	-0.30%
1981	876.50	28.85	865.53	23.59	15.67	0.00	0.56	0.06%
1982	1094.30	16.27	1100.64	24.78	0.00	0.00	-14.86	-1.36%
1983	943.00	0.00	810.40	22.09	103.60	0.00	6.91	0.73%
1984	895.79	103.72	979.00	26.00	1.56	0.00	-7.04	-0.79%
1985	1137.70	1.56	1083.03	25.47	51.89	0.00	-21.14	-1.86%
1986	1118.39	51.89	1128.76	26.67	48.02	0.00	-33.16	-2.97%
1987	790.30	48.23	826.89	22.86	3.93	0.00	-15.16	-1.92%
1988	843.11	3.95	832.46	22.44	7.08	0.00	-14.93	-1.77%
1989	740.01	7.08	716.73	25.62	0.00	0.00	4.74	0.64%

1990	1055.60	0.00	1042.07	28.27	2.76	0.00	-17.51	-1.66%
1991	924.50	2.76	884.28	25.87	17.17	0.00	-0.05	-0.01%
1992	1126.49	17.17	1115.97	30.81	0.00	0.00	-3.12	-0.28%
1993	834.10	0.00	806.55	27.66	0.00	0.00	-0.11	-0.01%
1994	763.20	0.00	730.57	25.94	4.19	0.00	2.50	0.33%
1995	868.19	4.84	848.65	20.63	35.07	0.00	-31.32	-3.61%
1996	1021.60	35.11	1019.17	29.79	12.16	0.00	-4.41	-0.43%
1997	849.60	12.40	819.11	23.11	19.01	0.00	0.76	0.09%
1998	668.30	19.02	666.84	18.20	6.56	0.00	-4.28	-0.64%
1999	862.69	6.70	867.95	21.53	0.00	0.00	-20.08	-2.33%
2000	883.30	0.00	794.66	24.93	62.74	0.00	0.97	0.11%
2001	770.80	62.74	816.33	21.15	0.00	0.00	-3.94	-0.51%
2002	763.40	0.00	753.96	22.55	2.10	0.00	-15.21	-1.99%
2003	773.19	2.20	758.58	19.16	0.00	0.00	-2.35	-0.30%
2004	779.01	0.00	739.46	25.59	6.53	0.00	7.42	0.95%
2005	797.00	6.47	751.97	24.20	35.70	0.00	-8.39	-1.05%
2006	931.60	35.79	955.27	23.90	2.25	0.00	-14.03	-1.51%
2007	543.18	6.03	535.04	15.86	2.49	0.00	-4.17	-0.77%
2008	991.09	3.54	984.74	23.86	2.00	0.00	-15.96	-1.61%
2009	792.89	2.00	795.45	20.22	8.72	0.00	-29.50	-3.72%
2010	761.79	8.72	771.53	20.15	0.00	0.00	-21.17	-2.78%
2011	900.60	0.00	868.86	18.78	9.20	0.00	3.76	0.42%
2012	638.40	9.19	618.57	16.10	14.63	0.00	-1.70	-0.27%
2013	945.70	14.63	921.05	20.37	34.04	0.00	-15.13	-1.60%
2014	696.00	34.05	717.45	18.84	0.00	0.00	-6.23	-0.90%
2015	787.70	0.00	804.10	17.42	9.16	0.00	-42.99	-5.46%
2016	769.40	9.16	773.90	24.82	8.02	0.00	-28.18	-3.66%
2017	809.50	8.02	797.82	23.44	6.30	0.00	-10.05	-1.24%
Summary								
Mean	856.46	19.88	844.32	22.49	19.82	0.00	-10.28	-1.20%
Median	846.34	9.18	829.42	22.06	9.18	0.00	-7.71	-0.91%
Min	543.18	0.00	535.04	15.86	0.00	0.00	-63.01	-6.16%
Max	1137.70	103.72	1128.76	32.51	103.60	0.00	8.51	0.95%
Std. Dev	126.26	24.48	124.37	3.54	24.44	0.00	12.27	1.37%

Significant Depressional Feature: ST14								
Subcatchment:		SW14	Total					
Drainage Area (ha):		9.5015	9.5015					
Year	Precipitation (mm)	Starting Snow Depth (mm)	Infiltration (mm)	Evaporation (mm)	Ending Snow Depth (mm)	Outflow (mm)	Net (mm)	% Error
1950	1001.10	0.00	921.83	4.36	85.80	0.00	-10.89	-1.09%
1951	962.01	85.80	965.90	5.21	79.20	0.00	-2.49	-0.26%
1952	739.31	79.29	843.55	4.41	0.00	0.00	-29.36	-3.97%
1953	857.80	0.00	853.18	4.85	0.00	0.00	-0.23	-0.03%
1954	1032.11	0.00	1033.91	5.26	11.77	0.00	-18.83	-1.82%
1955	812.01	11.77	792.98	4.14	36.50	0.00	-9.84	-1.21%
1956	977.02	36.60	1018.50	6.30	9.78	0.00	-20.96	-2.14%
1957	897.11	10.21	934.43	4.99	0.00	0.00	-32.10	-3.58%
1958	728.02	0.00	676.08	3.98	67.42	0.00	-19.47	-2.67%
1959	845.30	67.62	893.28	4.81	25.50	0.00	-10.67	-1.26%
1960	760.49	25.50	783.58	3.69	2.09	0.00	-3.36	-0.44%
1961	770.10	2.09	776.22	3.82	10.52	0.00	-18.37	-2.39%
1962	685.39	10.60	705.55	3.62	0.00	0.00	-13.18	-1.92%
1963	564.79	0.00	566.70	3.01	0.00	0.00	-4.92	-0.87%
1964	825.89	0.61	870.66	3.83	0.00	0.00	-47.98	-5.81%
1965	925.29	0.32	924.74	4.00	0.00	0.00	-3.13	-0.34%
1966	760.60	0.00	726.80	3.82	38.18	0.00	-8.20	-1.08%
1967	880.40	38.18	920.05	4.35	18.05	0.00	-23.87	-2.71%
1968	1022.39	18.12	1095.69	4.89	34.06	0.00	-94.12	-9.21%
1969	781.09	34.40	781.96	3.34	36.55	0.00	-6.37	-0.82%
1970	846.09	36.66	823.31	3.85	63.57	0.00	-7.98	-0.94%
1971	774.99	63.58	826.55	4.39	23.89	0.00	-16.25	-2.10%
1972	930.59	23.91	903.20	3.98	51.78	0.00	-4.45	-0.48%
1973	846.59	52.08	866.83	3.70	40.20	0.00	-12.06	-1.43%
1974	779.31	40.28	813.64	3.98	12.33	0.00	-10.36	-1.33%
1975	895.31	12.51	870.72	3.89	33.67	0.00	-0.47	-0.05%
1976	889.40	33.67	900.20	4.22	22.15	0.00	-3.49	-0.39%
1977	1091.59	22.34	1030.13	3.75	72.30	0.00	7.75	0.71%
1978	790.00	72.66	866.63	3.95	4.22	0.00	-12.15	-1.54%
1979	953.00	4.19	955.01	3.94	6.79	0.00	-8.55	-0.90%
1980	866.10	6.79	842.86	3.71	28.60	0.00	-2.29	-0.26%
1981	876.50	28.85	883.31	4.27	15.67	0.00	2.10	0.24%
1982	1094.30	16.27	1126.79	4.94	0.00	0.00	-21.16	-1.93%
1983	943.00	0.00	826.98	4.04	103.60	0.00	8.37	0.89%
1984	895.79	103.72	996.94	4.77	1.56	0.00	-3.76	-0.42%
1985	1137.70	1.56	1114.64	5.06	51.89	0.00	-32.33	-2.84%
1986	1118.39	51.89	1170.78	5.83	48.02	0.00	-54.35	-4.86%
1987	790.30	48.23	848.69	4.34	3.93	0.00	-18.44	-2.33%
1988	843.11	3.95	860.80	4.30	7.08	0.00	-25.12	-2.98%
1989	740.01	7.08	737.70	4.67	0.00	0.00	4.71	0.64%

1990	1055.60	0.00	1072.81	5.52	2.76	0.00	-25.50	-2.42%
1991	924.50	2.76	906.24	4.85	17.17	0.00	-0.99	-0.11%
1992	1126.49	17.17	1141.30	5.64	0.00	0.00	-3.28	-0.29%
1993	834.10	0.00	828.73	5.05	0.00	0.00	0.32	0.04%
1994	763.20	0.00	749.82	4.71	4.19	0.00	4.47	0.59%
1995	868.19	4.84	877.93	4.27	35.07	0.00	-44.24	-5.10%
1996	1021.60	35.11	1046.21	5.46	12.16	0.00	-7.12	-0.70%
1997	849.60	12.40	836.48	4.22	19.01	0.00	2.28	0.27%
1998	668.30	19.02	681.79	3.51	6.56	0.00	-4.53	-0.68%
1999	862.69	6.70	891.73	4.12	0.00	0.00	-26.45	-3.07%
2000	883.30	0.00	814.13	4.79	62.74	0.00	1.64	0.19%
2001	770.80	62.74	829.74	4.05	0.00	0.00	-0.25	-0.03%
2002	763.40	0.00	779.30	4.36	2.10	0.00	-22.35	-2.93%
2003	773.19	2.20	774.93	3.49	0.00	0.00	-3.03	-0.39%
2004	779.01	0.00	757.01	4.63	6.53	0.00	10.84	1.39%
2005	797.00	6.47	777.75	5.41	35.70	0.00	-15.38	-1.93%
2006	931.60	35.79	983.48	4.57	2.25	0.00	-22.91	-2.46%
2007	543.18	6.03	549.11	2.83	2.49	0.00	-5.22	-0.96%
2008	991.09	3.54	1011.49	4.67	2.00	0.00	-23.52	-2.37%
2009	792.89	2.00	828.86	4.06	8.72	0.00	-46.75	-5.90%
2010	761.79	8.72	792.89	3.97	0.00	0.00	-26.35	-3.46%
2011	900.60	0.00	879.86	3.34	9.20	0.00	8.20	0.91%
2012	638.40	9.19	633.41	2.86	14.63	0.00	-3.31	-0.52%
2013	945.70	14.63	941.75	3.86	34.04	0.00	-19.33	-2.04%
2014	696.00	34.05	733.61	3.59	0.00	0.00	-7.14	-1.03%
2015	787.70	0.00	831.52	3.62	9.16	0.00	-56.60	-7.19%
2016	769.40	9.16	802.90	4.81	8.02	0.00	-37.17	-4.83%
2017	809.50	8.02	822.12	4.23	6.30	0.00	-15.14	-1.87%
Summary								
Mean	856.46	19.88	866.59	4.30	19.82	0.00	-14.37	-1.66%
Median	846.34	9.18	850.94	4.23	9.18	0.00	-10.10	-1.15%
Min	543.18	0.00	549.11	2.83	0.00	0.00	-94.12	-9.21%
Max	1137.70	103.72	1170.78	6.30	103.60	0.00	10.84	1.39%
Std. Dev	126.26	24.48	128.12	0.70	24.44	0.00	18.02	1.99%

Significant Depressional Feature: ST17								
Subcatchment:		SW17	SW20	SW23	SW25	Total		
Drainage Area (ha):		35.4255	7.7446	18.0636	7.9741	69.2078		
Year	Precipitation (mm)	Starting Snow Depth (mm)	Infiltration (mm)	Evaporation (mm)	Ending Snow Depth (mm)	Outflow (mm)	Net (mm)	% Error
1950	1001.10	0.00	886.29	28.13	85.80	0.00	0.88	0.09%
1951	962.01	85.80	930.71	33.78	79.20	0.00	4.12	0.43%
1952	739.31	79.29	809.30	28.07	0.00	0.00	-18.77	-2.54%
1953	857.80	0.00	819.53	33.09	0.00	0.00	5.18	0.60%
1954	1032.11	0.00	992.20	32.74	11.77	0.00	-4.61	-0.45%
1955	812.01	11.77	761.17	27.37	36.50	0.00	-1.27	-0.16%
1956	977.02	36.60	972.98	39.45	9.78	0.00	-8.58	-0.88%
1957	897.11	10.21	892.06	29.48	0.00	0.00	-14.21	-1.58%
1958	728.02	0.00	639.89	25.40	67.42	0.00	-4.69	-0.64%
1959	845.30	67.62	859.15	32.08	25.50	0.00	-3.82	-0.45%
1960	760.49	25.50	760.71	23.81	2.09	0.00	-0.62	-0.08%
1961	770.10	2.09	743.20	24.75	10.52	0.00	-6.28	-0.82%
1962	685.39	10.60	677.95	23.38	0.00	0.00	-5.34	-0.78%
1963	564.79	0.00	546.86	19.48	0.00	0.00	-1.55	-0.27%
1964	825.89	0.61	828.26	22.00	0.00	0.00	-23.75	-2.88%
1965	925.29	0.32	898.15	26.46	0.00	0.00	1.00	0.11%
1966	760.60	0.00	697.87	25.63	38.18	0.00	-1.07	-0.14%
1967	880.40	38.18	887.33	26.90	18.05	0.00	-13.70	-1.56%
1968	1022.39	18.12	1038.31	24.76	34.06	0.00	-56.62	-5.54%
1969	781.09	34.40	756.97	21.45	36.55	0.00	0.52	0.07%
1970	846.09	36.66	798.90	23.71	63.57	0.00	-3.43	-0.41%
1971	774.99	63.58	796.96	26.14	23.89	0.00	-8.41	-1.09%
1972	930.59	23.91	874.41	25.89	51.78	0.00	2.43	0.26%
1973	846.59	52.08	837.87	24.37	40.20	0.00	-3.77	-0.45%
1974	779.31	40.28	785.42	25.63	12.33	0.00	-3.79	-0.49%
1975	895.31	12.51	846.58	22.77	33.67	0.00	4.80	0.54%
1976	889.40	33.67	869.86	28.31	22.15	0.00	2.75	0.31%
1977	1091.59	22.34	1003.26	25.08	72.30	0.00	13.29	1.22%
1978	790.00	72.66	839.02	25.66	4.22	0.00	-6.24	-0.79%
1979	953.00	4.19	926.57	25.90	6.79	0.00	-2.07	-0.22%
1980	866.10	6.79	818.36	23.99	28.60	0.00	1.93	0.22%
1981	876.50	28.85	854.15	29.05	15.67	0.00	6.48	0.74%
1982	1094.30	16.27	1089.27	30.06	0.00	0.00	-8.76	-0.80%
1983	943.00	0.00	799.91	26.95	103.60	0.00	12.53	1.33%
1984	895.79	103.72	968.26	31.68	1.56	0.00	-1.99	-0.22%
1985	1137.70	1.56	1070.13	30.91	51.89	0.00	-13.67	-1.20%
1986	1118.39	51.89	1112.96	32.33	48.02	0.00	-23.02	-2.06%
1987	790.30	48.23	814.92	27.82	3.93	0.00	-8.13	-1.03%
1988	843.11	3.95	821.18	27.56	7.08	0.00	-8.76	-1.04%
1989	740.01	7.08	706.86	31.27	0.00	0.00	8.95	1.21%

1990	1055.60	0.00	1028.85	34.45	2.76	0.00	-10.46	-0.99%
1991	924.50	2.76	874.35	31.55	17.17	0.00	4.19	0.45%
1992	1126.49	17.17	1102.05	37.61	0.00	0.00	4.00	0.35%
1993	834.10	0.00	793.78	33.74	0.00	0.00	6.58	0.79%
1994	763.20	0.00	719.65	31.66	4.19	0.00	7.70	1.01%
1995	868.19	4.84	837.71	24.97	35.07	0.00	-24.72	-2.85%
1996	1021.60	35.11	1006.53	36.23	12.16	0.00	1.80	0.18%
1997	849.60	12.40	809.44	28.15	19.01	0.00	5.40	0.64%
1998	668.30	19.02	659.46	22.13	6.56	0.00	-0.82	-0.12%
1999	862.69	6.70	859.16	26.32	0.00	0.00	-16.08	-1.86%
2000	883.30	0.00	784.75	30.57	62.74	0.00	5.24	0.59%
2001	770.80	62.74	806.96	25.73	0.00	0.00	0.85	0.11%
2002	763.40	0.00	743.60	27.43	2.10	0.00	-9.73	-1.27%
2003	773.19	2.20	749.87	23.37	0.00	0.00	2.14	0.28%
2004	779.01	0.00	728.67	31.24	6.53	0.00	12.57	1.61%
2005	797.00	6.47	741.81	29.37	35.70	0.00	-3.41	-0.43%
2006	931.60	35.79	943.68	29.36	2.25	0.00	-7.90	-0.85%
2007	543.18	6.03	526.61	19.49	2.49	0.00	0.62	0.11%
2008	991.09	3.54	971.70	29.08	2.00	0.00	-8.14	-0.82%
2009	792.89	2.00	783.52	24.64	8.72	0.00	-22.00	-2.77%
2010	761.79	8.72	761.70	24.50	0.00	0.00	-15.70	-2.06%
2011	900.60	0.00	858.54	23.31	9.20	0.00	9.55	1.06%
2012	638.40	9.19	611.62	19.98	14.63	0.00	1.36	0.21%
2013	945.70	14.63	909.68	25.01	34.04	0.00	-8.40	-0.89%
2014	696.00	34.05	708.52	23.05	0.00	0.00	-1.52	-0.22%
2015	787.70	0.00	793.48	21.17	9.16	0.00	-36.12	-4.59%
2016	769.40	9.16	761.06	30.15	8.02	0.00	-20.67	-2.69%
2017	809.50	8.02	787.34	28.58	6.30	0.00	-4.70	-0.58%
Summary								
Mean	856.46	19.88	833.79	27.44	19.82	0.00	-4.71	-0.54%
Median	846.34	9.18	818.95	26.93	9.18	0.00	-2.74	-0.34%
Min	543.18	0.00	526.61	19.48	0.00	0.00	-56.62	-5.54%
Max	1137.70	103.72	1112.96	39.45	103.60	0.00	13.29	1.61%
Std. Dev	126.26	24.48	123.26	4.28	24.44	0.00	11.63	1.31%

Significant Depressional Feature: ST18								
Subcatchment:		SW18	Total					
Drainage Area (ha):		20.4582	20.4582					
Year	Precipitation (mm)	Starting Snow Depth (mm)	Infiltration (mm)	Evaporation (mm)	Ending Snow Depth (mm)	Outflow (mm)	Net (mm)	% Error
1950	1001.10	0.00	915.09	7.53	85.80	0.00	-7.32	-0.73%
1951	962.01	85.80	963.37	9.18	79.20	0.00	-3.93	-0.41%
1952	739.31	79.29	839.53	7.55	0.00	0.00	-28.48	-3.85%
1953	857.80	0.00	849.47	8.58	0.00	0.00	-0.25	-0.03%
1954	1032.11	0.00	1027.64	8.92	11.77	0.00	-16.21	-1.57%
1955	812.01	11.77	789.38	7.29	36.50	0.00	-9.40	-1.16%
1956	977.02	36.60	1012.33	10.77	9.78	0.00	-19.26	-1.97%
1957	897.11	10.21	924.55	8.23	0.00	0.00	-25.46	-2.84%
1958	728.02	0.00	668.50	6.84	67.42	0.00	-14.74	-2.02%
1959	845.30	67.62	889.43	8.49	25.50	0.00	-10.49	-1.24%
1960	760.49	25.50	780.88	6.36	2.09	0.00	-3.33	-0.44%
1961	770.10	2.09	772.43	6.59	10.52	0.00	-17.35	-2.25%
1962	685.39	10.60	702.57	6.27	0.00	0.00	-12.85	-1.88%
1963	564.79	0.00	564.55	5.19	0.00	0.00	-4.95	-0.88%
1964	825.89	0.61	858.46	6.16	0.00	0.00	-38.11	-4.61%
1965	925.29	0.32	921.71	7.02	0.00	0.00	-3.12	-0.34%
1966	760.60	0.00	723.40	6.73	38.18	0.00	-7.71	-1.01%
1967	880.40	38.18	916.19	7.35	18.05	0.00	-23.01	-2.61%
1968	1022.39	18.12	1082.82	7.44	34.06	0.00	-83.82	-8.20%
1969	781.09	34.40	779.19	5.76	36.55	0.00	-6.02	-0.77%
1970	846.09	36.66	820.56	6.48	63.57	0.00	-7.87	-0.93%
1971	774.99	63.58	820.89	7.28	23.89	0.00	-13.48	-1.74%
1972	930.59	23.91	900.01	6.87	51.78	0.00	-4.15	-0.45%
1973	846.59	52.08	863.65	6.46	40.20	0.00	-11.63	-1.37%
1974	779.31	40.28	810.60	6.84	12.33	0.00	-10.18	-1.31%
1975	895.31	12.51	865.35	6.35	33.67	0.00	2.45	0.27%
1976	889.40	33.67	896.86	7.44	22.15	0.00	-3.38	-0.38%
1977	1091.59	22.34	1027.16	6.57	72.30	0.00	7.91	0.72%
1978	790.00	72.66	861.66	6.80	4.22	0.00	-10.03	-1.27%
1979	953.00	4.19	952.02	6.86	6.79	0.00	-8.49	-0.89%
1980	866.10	6.79	840.23	6.41	28.60	0.00	-2.36	-0.27%
1981	876.50	28.85	880.29	7.54	15.67	0.00	1.86	0.21%
1982	1094.30	16.27	1120.29	8.28	0.00	0.00	-18.01	-1.65%
1983	943.00	0.00	824.15	7.12	103.60	0.00	8.12	0.86%
1984	895.79	103.72	993.89	8.37	1.56	0.00	-4.30	-0.48%
1985	1137.70	1.56	1106.33	8.48	51.89	0.00	-27.44	-2.41%
1986	1118.39	51.89	1154.19	9.28	48.02	0.00	-41.21	-3.68%
1987	790.30	48.23	844.97	7.49	3.93	0.00	-17.87	-2.26%
1988	843.11	3.95	852.87	7.36	7.08	0.00	-20.25	-2.40%
1989	740.01	7.08	734.11	8.23	0.00	0.00	4.75	0.64%

1990	1055.60	0.00	1066.05	9.39	2.76	0.00	-22.60	-2.14%
1991	924.50	2.76	903.71	8.56	17.17	0.00	-2.17	-0.24%
1992	1126.49	17.17	1136.99	9.94	0.00	0.00	-3.27	-0.29%
1993	834.10	0.00	824.93	8.92	0.00	0.00	0.25	0.03%
1994	763.20	0.00	746.51	8.34	4.19	0.00	4.16	0.54%
1995	868.19	4.84	872.86	7.08	35.07	0.00	-41.98	-4.84%
1996	1021.60	35.11	1041.58	9.61	12.16	0.00	-6.63	-0.65%
1997	849.60	12.40	833.50	7.44	19.01	0.00	2.04	0.24%
1998	668.30	19.02	679.25	6.00	6.56	0.00	-4.48	-0.67%
1999	862.69	6.70	886.74	7.07	0.00	0.00	-24.42	-2.83%
2000	883.30	0.00	810.56	8.23	62.74	0.00	1.77	0.20%
2001	770.80	62.74	826.94	6.96	0.00	0.00	-0.36	-0.05%
2002	763.40	0.00	772.38	7.42	2.10	0.00	-18.50	-2.42%
2003	773.19	2.20	772.14	6.15	0.00	0.00	-2.90	-0.37%
2004	779.01	0.00	753.99	8.20	6.53	0.00	10.29	1.32%
2005	797.00	6.47	773.75	8.62	35.70	0.00	-14.60	-1.83%
2006	931.60	35.79	976.16	7.83	2.25	0.00	-18.85	-2.02%
2007	543.18	6.03	546.71	5.01	2.49	0.00	-5.00	-0.92%
2008	991.09	3.54	1002.75	7.93	2.00	0.00	-18.04	-1.82%
2009	792.89	2.00	819.08	6.81	8.72	0.00	-39.72	-5.01%
2010	761.79	8.72	789.23	6.76	0.00	0.00	-25.48	-3.35%
2011	900.60	0.00	878.00	5.96	9.20	0.00	7.44	0.83%
2012	638.40	9.19	630.87	5.14	14.63	0.00	-3.04	-0.48%
2013	945.70	14.63	936.80	6.67	34.04	0.00	-17.19	-1.82%
2014	696.00	34.05	734.65	6.27	0.00	0.00	-10.87	-1.56%
2015	787.70	0.00	826.88	5.99	9.16	0.00	-54.34	-6.90%
2016	769.40	9.16	796.99	8.29	8.02	0.00	-34.74	-4.52%
2017	809.50	8.02	817.98	7.51	6.30	0.00	-14.27	-1.76%
Summary								
Mean	856.46	19.88	861.91	7.40	19.82	0.00	-12.78	-1.48%
Median	846.34	9.18	847.22	7.32	9.18	0.00	-9.71	-1.20%
Min	543.18	0.00	546.71	5.01	0.00	0.00	-83.82	-8.20%
Max	1137.70	103.72	1154.19	10.77	103.60	0.00	10.29	1.32%
Std. Dev	126.26	24.48	126.72	1.17	24.44	0.00	15.87	1.77%

Significant Depressional Feature: ST19								
Subcatchment:		SW19	Total					
Drainage Area (ha):		13.7711	13.7711					
Year	Precipitation (mm)	Starting Snow Depth (mm)	Infiltration (mm)	Evaporation (mm)	Ending Snow Depth (mm)	Outflow (mm)	Net (mm)	% Error
1950	1001.10	0.00	917.12	7.42	85.80	0.00	-9.23	-0.92%
1951	962.01	85.80	961.25	8.90	79.20	0.00	-1.53	-0.16%
1952	739.31	79.29	839.63	7.45	0.00	0.00	-28.49	-3.85%
1953	857.80	0.00	849.57	8.46	0.00	0.00	-0.22	-0.03%
1954	1032.11	0.00	1028.90	8.78	11.77	0.00	-17.33	-1.68%
1955	812.01	11.77	789.50	7.16	36.50	0.00	-9.39	-1.16%
1956	977.02	36.60	1013.34	10.62	9.78	0.00	-20.11	-2.06%
1957	897.11	10.21	928.91	8.17	0.00	0.00	-29.76	-3.32%
1958	728.02	0.00	671.06	6.76	67.42	0.00	-17.22	-2.36%
1959	845.30	67.62	889.53	8.37	25.50	0.00	-10.48	-1.24%
1960	760.49	25.50	780.94	6.28	2.09	0.00	-3.31	-0.44%
1961	770.10	2.09	772.50	6.51	10.52	0.00	-17.33	-2.25%
1962	685.39	10.60	702.65	6.18	0.00	0.00	-12.83	-1.87%
1963	564.79	0.00	564.59	5.13	0.00	0.00	-4.93	-0.87%
1964	825.89	0.61	864.57	6.16	0.00	0.00	-44.23	-5.35%
1965	925.29	0.32	921.81	6.93	0.00	0.00	-3.13	-0.34%
1966	760.60	0.00	723.48	6.60	38.18	0.00	-7.66	-1.01%
1967	880.40	38.18	916.27	7.27	18.05	0.00	-23.00	-2.61%
1968	1022.39	18.12	1087.85	7.42	34.06	0.00	-88.82	-8.69%
1969	781.09	34.40	779.26	5.69	36.55	0.00	-6.01	-0.77%
1970	846.09	36.66	820.62	6.40	63.57	0.00	-7.85	-0.93%
1971	774.99	63.58	822.41	7.21	23.89	0.00	-14.93	-1.93%
1972	930.59	23.91	900.07	6.79	51.78	0.00	-4.13	-0.44%
1973	846.59	52.08	863.74	6.35	40.20	0.00	-11.62	-1.37%
1974	779.31	40.28	810.71	6.73	12.33	0.00	-10.19	-1.31%
1975	895.31	12.51	867.49	6.30	33.67	0.00	0.36	0.04%
1976	889.40	33.67	896.94	7.33	22.15	0.00	-3.35	-0.38%
1977	1091.59	22.34	1027.19	6.44	72.30	0.00	7.99	0.73%
1978	790.00	72.66	863.23	6.75	4.22	0.00	-11.54	-1.46%
1979	953.00	4.19	952.10	6.73	6.79	0.00	-8.44	-0.89%
1980	866.10	6.79	840.31	6.32	28.60	0.00	-2.35	-0.27%
1981	876.50	28.85	880.39	7.42	15.67	0.00	1.88	0.21%
1982	1094.30	16.27	1122.51	8.21	0.00	0.00	-20.15	-1.84%
1983	943.00	0.00	824.21	7.02	103.60	0.00	8.17	0.87%
1984	895.79	103.72	993.99	8.26	1.56	0.00	-4.30	-0.48%
1985	1137.70	1.56	1109.34	8.40	51.89	0.00	-30.38	-2.67%
1986	1118.39	51.89	1162.30	9.27	48.02	0.00	-49.31	-4.41%
1987	790.30	48.23	845.05	7.39	3.93	0.00	-17.85	-2.26%
1988	843.11	3.95	855.69	7.26	7.08	0.00	-22.97	-2.72%
1989	740.01	7.08	734.17	8.12	0.00	0.00	4.79	0.65%

1990	1055.60	0.00	1067.28	9.24	2.76	0.00	-23.68	-2.24%
1991	924.50	2.76	903.21	8.42	17.17	0.00	-1.53	-0.17%
1992	1126.49	17.17	1137.12	9.77	0.00	0.00	-3.23	-0.29%
1993	834.10	0.00	825.02	8.78	0.00	0.00	0.29	0.04%
1994	763.20	0.00	746.63	8.21	4.19	0.00	4.16	0.55%
1995	868.19	4.84	873.02	6.97	35.07	0.00	-42.03	-4.84%
1996	1021.60	35.11	1041.69	9.48	12.16	0.00	-6.62	-0.65%
1997	849.60	12.40	833.59	7.34	19.01	0.00	2.05	0.24%
1998	668.30	19.02	679.35	5.91	6.56	0.00	-4.49	-0.67%
1999	862.69	6.70	887.47	6.96	0.00	0.00	-25.03	-2.90%
2000	883.30	0.00	810.82	8.11	62.74	0.00	1.62	0.18%
2001	770.80	62.74	827.35	6.86	0.00	0.00	-0.66	-0.09%
2002	763.40	0.00	774.50	7.32	2.10	0.00	-20.52	-2.69%
2003	773.19	2.20	772.26	6.06	0.00	0.00	-2.93	-0.38%
2004	779.01	0.00	754.08	8.06	6.53	0.00	10.33	1.33%
2005	797.00	6.47	774.05	8.52	35.70	0.00	-14.80	-1.86%
2006	931.60	35.79	978.72	7.70	2.25	0.00	-21.28	-2.28%
2007	543.18	6.03	546.75	4.93	2.49	0.00	-4.96	-0.91%
2008	991.09	3.54	1006.08	7.82	2.00	0.00	-21.26	-2.15%
2009	792.89	2.00	823.41	6.69	8.72	0.00	-43.93	-5.54%
2010	761.79	8.72	789.33	6.62	0.00	0.00	-25.44	-3.34%
2011	900.60	0.00	878.04	5.83	9.20	0.00	7.53	0.84%
2012	638.40	9.19	630.94	5.01	14.63	0.00	-2.98	-0.47%
2013	945.70	14.63	937.87	6.55	34.04	0.00	-18.13	-1.92%
2014	696.00	34.05	730.35	6.06	0.00	0.00	-6.36	-0.91%
2015	787.70	0.00	826.97	5.87	9.16	0.00	-54.30	-6.89%
2016	769.40	9.16	797.86	8.12	8.02	0.00	-35.44	-4.61%
2017	809.50	8.02	818.09	7.38	6.30	0.00	-14.25	-1.76%
Summary								
Mean	856.46	19.88	862.75	7.29	19.82	0.00	-13.52	-1.56%
Median	846.34	9.18	847.31	7.24	9.18	0.00	-9.31	-1.08%
Min	543.18	0.00	546.75	4.93	0.00	0.00	-88.82	-8.69%
Max	1137.70	103.72	1162.30	10.62	103.60	0.00	10.33	1.33%
Std. Dev	126.26	24.48	127.41	1.16	24.44	0.00	16.95	1.87%

Significant Depressional Feature: ST21								
Subcatchment:		SW21	Total					
Drainage Area (ha):		15.8035	15.8035					
Year	Precipitation (mm)	Starting Snow Depth (mm)	Infiltration (mm)	Evaporation (mm)	Ending Snow Depth (mm)	Outflow (mm)	Net (mm)	% Error
1950	1001.10	0.00	912.27	11.63	85.80	0.00	-8.59	-0.86%
1951	962.01	85.80	956.41	13.97	79.20	0.00	-1.77	-0.18%
1952	739.31	79.29	834.25	11.64	0.00	0.00	-27.29	-3.69%
1953	857.80	0.00	844.61	13.39	0.00	0.00	-0.20	-0.02%
1954	1032.11	0.00	1023.10	13.62	11.77	0.00	-16.38	-1.59%
1955	812.01	11.77	784.73	11.32	36.50	0.00	-8.77	-1.08%
1956	977.02	36.60	1006.40	16.54	9.78	0.00	-19.10	-1.95%
1957	897.11	10.21	923.58	12.54	0.00	0.00	-28.80	-3.21%
1958	728.02	0.00	666.53	10.58	67.42	0.00	-16.52	-2.27%
1959	845.30	67.62	884.39	13.25	25.50	0.00	-10.21	-1.21%
1960	760.49	25.50	777.30	9.83	2.09	0.00	-3.23	-0.42%
1961	770.10	2.09	767.37	10.21	10.52	0.00	-15.90	-2.07%
1962	685.39	10.60	698.65	9.72	0.00	0.00	-12.37	-1.81%
1963	564.79	0.00	561.69	8.06	0.00	0.00	-4.96	-0.88%
1964	825.89	0.61	860.61	9.41	0.00	0.00	-43.51	-5.27%
1965	925.29	0.32	917.78	10.96	0.00	0.00	-3.13	-0.34%
1966	760.60	0.00	718.93	10.41	38.18	0.00	-6.91	-0.91%
1967	880.40	38.18	911.06	11.27	18.05	0.00	-21.80	-2.48%
1968	1022.39	18.12	1080.01	10.95	34.06	0.00	-84.51	-8.27%
1969	781.09	34.40	775.54	8.93	36.55	0.00	-5.53	-0.71%
1970	846.09	36.66	816.91	9.91	63.57	0.00	-7.65	-0.90%
1971	774.99	63.58	818.17	11.11	23.89	0.00	-14.60	-1.88%
1972	930.59	23.91	895.77	10.66	51.78	0.00	-3.70	-0.40%
1973	846.59	52.08	859.50	10.01	40.20	0.00	-11.03	-1.30%
1974	779.31	40.28	806.68	10.51	12.33	0.00	-9.94	-1.28%
1975	895.31	12.51	864.63	9.62	33.67	0.00	-0.11	-0.01%
1976	889.40	33.67	892.47	11.61	22.15	0.00	-3.16	-0.35%
1977	1091.59	22.34	1023.16	10.17	72.30	0.00	8.30	0.76%
1978	790.00	72.66	860.23	10.61	4.22	0.00	-12.41	-1.57%
1979	953.00	4.19	948.10	10.58	6.79	0.00	-8.29	-0.87%
1980	866.10	6.79	836.79	9.91	28.60	0.00	-2.41	-0.28%
1981	876.50	28.85	876.36	11.74	15.67	0.00	1.57	0.18%
1982	1094.30	16.27	1117.20	12.73	0.00	0.00	-19.36	-1.77%
1983	943.00	0.00	820.39	11.11	103.60	0.00	7.89	0.84%
1984	895.79	103.72	989.93	13.09	1.56	0.00	-5.07	-0.57%
1985	1137.70	1.56	1103.28	13.03	51.89	0.00	-28.94	-2.54%
1986	1118.39	51.89	1156.01	14.04	48.02	0.00	-47.78	-4.27%
1987	790.30	48.23	840.06	11.59	3.93	0.00	-17.05	-2.16%
1988	843.11	3.95	850.60	11.37	7.08	0.00	-21.99	-2.61%
1989	740.01	7.08	729.33	12.86	0.00	0.00	4.90	0.66%

1990	1055.60	0.00	1060.91	14.37	2.76	0.00	-22.44	-2.13%
1991	924.50	2.76	897.53	13.12	17.17	0.00	-0.55	-0.06%
1992	1126.49	17.17	1131.38	15.47	0.00	0.00	-3.19	-0.28%
1993	834.10	0.00	819.94	13.91	0.00	0.00	0.25	0.03%
1994	763.20	0.00	742.27	13.02	4.19	0.00	3.72	0.49%
1995	868.19	4.84	866.33	10.67	35.07	0.00	-39.04	-4.50%
1996	1021.60	35.11	1035.48	15.00	12.16	0.00	-5.93	-0.58%
1997	849.60	12.40	829.64	11.63	19.01	0.00	1.71	0.20%
1998	668.30	19.02	675.99	9.22	6.56	0.00	-4.44	-0.66%
1999	862.69	6.70	882.45	10.88	0.00	0.00	-23.93	-2.77%
2000	883.30	0.00	806.51	12.69	62.74	0.00	1.37	0.15%
2001	770.80	62.74	824.54	10.72	0.00	0.00	-1.72	-0.22%
2002	763.40	0.00	769.88	11.42	2.10	0.00	-20.00	-2.62%
2003	773.19	2.20	768.58	9.59	0.00	0.00	-2.78	-0.36%
2004	779.01	0.00	750.08	12.78	6.53	0.00	9.62	1.24%
2005	797.00	6.47	768.75	12.77	35.70	0.00	-13.74	-1.72%
2006	931.60	35.79	973.50	12.00	2.25	0.00	-20.36	-2.19%
2007	543.18	6.03	543.51	7.82	2.49	0.00	-4.60	-0.85%
2008	991.09	3.54	1001.77	12.16	2.00	0.00	-21.29	-2.15%
2009	792.89	2.00	817.97	10.32	8.72	0.00	-42.11	-5.31%
2010	761.79	8.72	784.45	10.25	0.00	0.00	-24.18	-3.17%
2011	900.60	0.00	875.55	9.24	9.20	0.00	6.60	0.73%
2012	638.40	9.19	627.54	7.97	14.63	0.00	-2.55	-0.40%
2013	945.70	14.63	933.77	10.27	34.04	0.00	-17.76	-1.88%
2014	696.00	34.05	727.06	9.48	0.00	0.00	-6.49	-0.93%
2015	787.70	0.00	820.69	8.96	9.16	0.00	-51.11	-6.49%
2016	769.40	9.16	791.67	12.62	8.02	0.00	-33.75	-4.39%
2017	809.50	8.02	812.54	11.71	6.30	0.00	-13.04	-1.61%
Summary								
Mean	856.46	19.88	858.10	11.39	19.82	0.00	-12.97	-1.50%
Median	846.34	9.18	842.33	11.19	9.18	0.00	-8.68	-1.01%
Min	543.18	0.00	543.51	7.82	0.00	0.00	-84.51	-8.27%
Max	1137.70	103.72	1156.01	16.54	103.60	0.00	9.62	1.24%
Std. Dev	126.26	24.48	126.83	1.80	24.44	0.00	16.16	1.78%

Significant Depressional Feature: ST24								
Subcatchment:		SW24	Total					
Drainage Area (ha):		34.9765	34.9765					
Year	Precipitation (mm)	Starting Snow Depth (mm)	Infiltration (mm)	Evaporation (mm)	Ending Snow Depth (mm)	Outflow (mm)	Net (mm)	% Error
1950	1001.10	0.00	909.14	12.14	85.80	0.00	-5.97	-0.60%
1951	962.01	85.80	957.29	14.60	79.20	0.00	-3.28	-0.34%
1952	739.31	79.29	833.87	12.13	0.00	0.00	-27.40	-3.71%
1953	857.80	0.00	844.28	14.07	0.00	0.00	-0.55	-0.06%
1954	1032.11	0.00	1020.87	14.20	11.77	0.00	-14.72	-1.43%
1955	812.01	11.77	784.34	11.72	36.50	0.00	-8.78	-1.08%
1956	977.02	36.60	1004.33	17.10	9.78	0.00	-17.58	-1.80%
1957	897.11	10.21	916.95	12.92	0.00	0.00	-22.54	-2.51%
1958	728.02	0.00	662.63	10.93	67.42	0.00	-12.97	-1.78%
1959	845.30	67.62	884.03	13.73	25.50	0.00	-10.34	-1.22%
1960	760.49	25.50	777.07	10.21	2.09	0.00	-3.38	-0.44%
1961	770.10	2.09	767.12	10.60	10.52	0.00	-16.05	-2.08%
1962	685.39	10.60	698.30	10.03	0.00	0.00	-12.34	-1.80%
1963	564.79	0.00	561.50	8.34	0.00	0.00	-5.05	-0.89%
1964	825.89	0.61	851.41	9.65	0.00	0.00	-34.56	-4.18%
1965	925.29	0.32	917.44	11.31	0.00	0.00	-3.14	-0.34%
1966	760.60	0.00	718.58	10.93	38.18	0.00	-7.09	-0.93%
1967	880.40	38.18	910.74	11.65	18.05	0.00	-21.85	-2.48%
1968	1022.39	18.12	1071.63	11.22	34.06	0.00	-76.40	-7.47%
1969	781.09	34.40	775.28	9.23	36.55	0.00	-5.58	-0.71%
1970	846.09	36.66	816.63	10.28	63.57	0.00	-7.74	-0.91%
1971	774.99	63.58	815.84	11.46	23.89	0.00	-12.61	-1.63%
1972	930.59	23.91	895.47	11.07	51.78	0.00	-3.81	-0.41%
1973	846.59	52.08	859.17	10.46	40.20	0.00	-11.15	-1.32%
1974	779.31	40.28	806.24	10.99	12.33	0.00	-9.98	-1.28%
1975	895.31	12.51	861.31	9.93	33.67	0.00	2.90	0.32%
1976	889.40	33.67	892.19	12.06	22.15	0.00	-3.32	-0.37%
1977	1091.59	22.34	1023.02	10.70	72.30	0.00	7.91	0.72%
1978	790.00	72.66	857.78	10.98	4.22	0.00	-10.32	-1.31%
1979	953.00	4.19	947.74	11.08	6.79	0.00	-8.43	-0.88%
1980	866.10	6.79	836.45	10.26	28.60	0.00	-2.42	-0.28%
1981	876.50	28.85	875.97	12.29	15.67	0.00	1.42	0.16%
1982	1094.30	16.27	1113.36	13.08	0.00	0.00	-15.87	-1.45%
1983	943.00	0.00	820.19	11.49	103.60	0.00	7.72	0.82%
1984	895.79	103.72	989.52	13.52	1.56	0.00	-5.09	-0.57%
1985	1137.70	1.56	1098.44	13.43	51.89	0.00	-24.51	-2.15%
1986	1118.39	51.89	1143.92	14.33	48.02	0.00	-35.99	-3.22%
1987	790.30	48.23	839.76	11.97	3.93	0.00	-17.13	-2.17%
1988	843.11	3.95	846.27	11.81	7.08	0.00	-18.11	-2.15%
1989	740.01	7.08	729.13	13.33	0.00	0.00	4.63	0.63%

1990	1055.60	0.00	1058.85	14.95	2.76	0.00	-20.96	-1.99%
1991	924.50	2.76	897.89	13.65	17.17	0.00	-1.44	-0.16%
1992	1126.49	17.17	1130.84	16.05	0.00	0.00	-3.23	-0.29%
1993	834.10	0.00	819.61	14.39	0.00	0.00	0.09	0.01%
1994	763.20	0.00	741.86	13.50	4.19	0.00	3.65	0.48%
1995	868.19	4.84	865.87	11.05	35.07	0.00	-38.96	-4.49%
1996	1021.60	35.11	1035.13	15.49	12.16	0.00	-6.07	-0.59%
1997	849.60	12.40	829.31	12.03	19.01	0.00	1.64	0.19%
1998	668.30	19.02	675.59	9.60	6.56	0.00	-4.42	-0.66%
1999	862.69	6.70	881.15	11.32	0.00	0.00	-23.08	-2.68%
2000	883.30	0.00	805.88	13.12	62.74	0.00	1.55	0.18%
2001	770.80	62.74	823.75	11.13	0.00	0.00	-1.33	-0.17%
2002	763.40	0.00	766.51	11.87	2.10	0.00	-17.08	-2.24%
2003	773.19	2.20	768.15	9.98	0.00	0.00	-2.74	-0.35%
2004	779.01	0.00	749.77	13.33	6.53	0.00	9.38	1.20%
2005	797.00	6.47	767.80	13.17	35.70	0.00	-13.20	-1.66%
2006	931.60	35.79	969.53	12.62	2.25	0.00	-17.01	-1.83%
2007	543.18	6.03	543.36	8.27	2.49	0.00	-4.90	-0.90%
2008	991.09	3.54	996.74	12.61	2.00	0.00	-16.70	-1.69%
2009	792.89	2.00	811.31	10.77	8.72	0.00	-35.91	-4.53%
2010	761.79	8.72	784.11	10.72	0.00	0.00	-24.31	-3.19%
2011	900.60	0.00	875.32	9.80	9.20	0.00	6.28	0.70%
2012	638.40	9.19	627.31	8.40	14.63	0.00	-2.74	-0.43%
2013	945.70	14.63	932.00	10.72	34.04	0.00	-16.44	-1.74%
2014	696.00	34.05	734.06	10.00	0.00	0.00	-14.01	-2.01%
2015	787.70	0.00	820.30	9.36	9.16	0.00	-51.12	-6.49%
2016	769.40	9.16	790.12	13.14	8.02	0.00	-32.72	-4.25%
2017	809.50	8.02	812.13	12.20	6.30	0.00	-13.12	-1.62%
Summary								
Mean	856.46	19.88	856.61	11.83	19.82	0.00	-11.92	-1.39%
Median	846.34	9.18	842.02	11.57	9.18	0.00	-9.38	-1.15%
Min	543.18	0.00	543.36	8.27	0.00	0.00	-76.40	-7.47%
Max	1137.70	103.72	1143.92	17.10	103.60	0.00	9.38	1.20%
Std. Dev	126.26	24.48	125.73	1.85	24.44	0.00	14.54	1.63%

Significant Depressional Feature: ST26								
Subcatchment:		SW26	Total					
Drainage Area (ha):		13.8915	13.8915					
Year	Precipitation (mm)	Starting Snow Depth (mm)	Infiltration (mm)	Evaporation (mm)	Ending Snow Depth (mm)	Outflow (mm)	Net (mm)	% Error
1950	1001.10	0.00	918.24	5.42	85.80	0.00	-8.36	-0.84%
1951	962.01	85.80	965.49	6.66	79.20	0.00	-3.53	-0.37%
1952	739.31	79.29	842.18	5.48	0.00	0.00	-29.06	-3.93%
1953	857.80	0.00	851.92	6.13	0.00	0.00	-0.24	-0.03%
1954	1032.11	0.00	1030.99	6.49	11.77	0.00	-17.14	-1.66%
1955	812.01	11.77	791.75	5.22	36.50	0.00	-9.69	-1.19%
1956	977.02	36.60	1016.22	7.82	9.78	0.00	-20.19	-2.07%
1957	897.11	10.21	928.98	6.08	0.00	0.00	-27.73	-3.09%
1958	728.02	0.00	671.68	4.95	67.42	0.00	-16.03	-2.20%
1959	845.30	67.62	891.97	6.06	25.50	0.00	-10.61	-1.26%
1960	760.49	25.50	782.67	4.60	2.09	0.00	-3.37	-0.44%
1961	770.10	2.09	774.94	4.76	10.52	0.00	-18.03	-2.34%
1962	685.39	10.60	704.55	4.52	0.00	0.00	-13.07	-1.91%
1963	564.79	0.00	565.97	3.75	0.00	0.00	-4.93	-0.87%
1964	825.89	0.61	862.83	4.58	0.00	0.00	-40.90	-4.95%
1965	925.29	0.32	923.71	5.02	0.00	0.00	-3.12	-0.34%
1966	760.60	0.00	725.64	4.81	38.18	0.00	-8.03	-1.06%
1967	880.40	38.18	918.75	5.37	18.05	0.00	-23.59	-2.68%
1968	1022.39	18.12	1088.92	5.73	34.06	0.00	-88.20	-8.63%
1969	781.09	34.40	781.03	4.17	36.55	0.00	-6.26	-0.80%
1970	846.09	36.66	822.39	4.73	63.57	0.00	-7.95	-0.94%
1971	774.99	63.58	823.53	5.35	23.89	0.00	-14.19	-1.83%
1972	930.59	23.91	902.12	4.95	51.78	0.00	-4.34	-0.47%
1973	846.59	52.08	865.75	4.64	40.20	0.00	-11.91	-1.41%
1974	779.31	40.28	812.61	4.95	12.33	0.00	-10.30	-1.32%
1975	895.31	12.51	867.61	4.70	33.67	0.00	1.84	0.21%
1976	889.40	33.67	899.06	5.31	22.15	0.00	-3.45	-0.39%
1977	1091.59	22.34	1029.12	4.70	72.30	0.00	7.81	0.72%
1978	790.00	72.66	863.72	4.91	4.22	0.00	-10.19	-1.29%
1979	953.00	4.19	954.00	4.92	6.79	0.00	-8.53	-0.89%
1980	866.10	6.79	841.98	4.62	28.60	0.00	-2.32	-0.27%
1981	876.50	28.85	882.29	5.37	15.67	0.00	2.02	0.23%
1982	1094.30	16.27	1123.94	6.06	0.00	0.00	-19.44	-1.78%
1983	943.00	0.00	826.02	5.09	103.60	0.00	8.29	0.88%
1984	895.79	103.72	995.90	5.99	1.56	0.00	-3.94	-0.44%
1985	1137.70	1.56	1110.59	6.19	51.89	0.00	-29.41	-2.59%
1986	1118.39	51.89	1160.56	6.96	48.02	0.00	-45.25	-4.05%
1987	790.30	48.23	847.43	5.40	3.93	0.00	-18.24	-2.31%
1988	843.11	3.95	856.46	5.32	7.08	0.00	-21.81	-2.59%
1989	740.01	7.08	736.47	5.88	0.00	0.00	4.73	0.64%

1990	1055.60	0.00	1069.62	6.83	2.76	0.00	-23.61	-2.24%
1991	924.50	2.76	906.77	6.20	17.17	0.00	-2.87	-0.31%
1992	1126.49	17.17	1139.84	7.09	0.00	0.00	-3.27	-0.29%
1993	834.10	0.00	827.43	6.36	0.00	0.00	0.30	0.04%
1994	763.20	0.00	748.68	5.95	4.19	0.00	4.37	0.57%
1995	868.19	4.84	876.16	5.23	35.07	0.00	-43.44	-5.00%
1996	1021.60	35.11	1044.64	6.87	12.16	0.00	-6.95	-0.68%
1997	849.60	12.40	835.46	5.32	19.01	0.00	2.20	0.26%
1998	668.30	19.02	680.93	4.35	6.56	0.00	-4.51	-0.68%
1999	862.69	6.70	889.46	5.10	0.00	0.00	-25.17	-2.92%
2000	883.30	0.00	812.76	5.97	62.74	0.00	1.83	0.21%
2001	770.80	62.74	828.46	5.04	0.00	0.00	0.04	0.01%
2002	763.40	0.00	775.45	5.37	2.10	0.00	-19.52	-2.56%
2003	773.19	2.20	773.99	4.39	0.00	0.00	-2.99	-0.39%
2004	779.01	0.00	755.97	5.85	6.53	0.00	10.66	1.37%
2005	797.00	6.47	776.55	6.52	35.70	0.00	-15.29	-1.92%
2006	931.60	35.79	979.75	5.67	2.25	0.00	-20.28	-2.18%
2007	543.18	6.03	548.30	3.58	2.49	0.00	-5.15	-0.95%
2008	991.09	3.54	1006.12	5.77	2.00	0.00	-19.25	-1.94%
2009	792.89	2.00	823.56	4.98	8.72	0.00	-42.37	-5.34%
2010	761.79	8.72	791.64	4.94	0.00	0.00	-26.07	-3.42%
2011	900.60	0.00	879.23	4.23	9.20	0.00	7.95	0.88%
2012	638.40	9.19	632.54	3.64	14.63	0.00	-3.22	-0.50%
2013	945.70	14.63	939.20	4.82	34.04	0.00	-17.73	-1.88%
2014	696.00	34.05	733.00	4.57	0.00	0.00	-7.51	-1.08%
2015	787.70	0.00	829.97	4.42	9.16	0.00	-55.85	-7.09%
2016	769.40	9.16	800.35	6.02	8.02	0.00	-35.82	-4.66%
2017	809.50	8.02	820.72	5.35	6.30	0.00	-14.85	-1.84%
Summary								
Mean	856.46	19.88	864.51	5.35	19.82	0.00	-13.34	-1.54%
Median	846.34	9.18	849.67	5.32	9.18	0.00	-9.11	-1.14%
Min	543.18	0.00	548.30	3.58	0.00	0.00	-88.20	-8.63%
Max	1137.70	103.72	1160.56	7.82	103.60	0.00	10.66	1.37%
Std. Dev	126.26	24.48	127.33	0.86	24.44	0.00	16.70	1.86%

Significant Depressional Feature: ST27								
Subcatchment:		SW27	Total					
Drainage Area (ha):		12.3721	12.3721					
Year	Precipitation (mm)	Starting Snow Depth (mm)	Infiltration (mm)	Evaporation (mm)	Ending Snow Depth (mm)	Outflow (mm)	Net (mm)	% Error
1950	1001.10	0.00	910.05	13.02	85.80	0.00	-7.76	-0.78%
1951	962.01	85.80	954.22	15.63	79.20	0.00	-1.24	-0.13%
1952	739.31	79.29	832.51	13.01	0.00	0.00	-26.92	-3.64%
1953	857.80	0.00	843.02	15.00	0.00	0.00	-0.21	-0.02%
1954	1032.11	0.00	1020.82	15.23	11.77	0.00	-15.71	-1.52%
1955	812.01	11.77	783.17	12.68	36.50	0.00	-8.57	-1.06%
1956	977.02	36.60	1004.09	18.49	9.78	0.00	-18.74	-1.92%
1957	897.11	10.21	920.91	13.96	0.00	0.00	-27.54	-3.07%
1958	728.02	0.00	664.14	11.82	67.42	0.00	-15.37	-2.11%
1959	845.30	67.62	882.72	14.84	25.50	0.00	-10.14	-1.20%
1960	760.49	25.50	776.14	10.97	2.09	0.00	-3.20	-0.42%
1961	770.10	2.09	765.74	11.41	10.52	0.00	-15.48	-2.01%
1962	685.39	10.60	697.36	10.88	0.00	0.00	-12.24	-1.79%
1963	564.79	0.00	560.76	9.00	0.00	0.00	-4.97	-0.88%
1964	825.89	0.61	857.50	10.44	0.00	0.00	-41.43	-5.02%
1965	925.29	0.32	916.46	12.27	0.00	0.00	-3.13	-0.34%
1966	760.60	0.00	717.46	11.67	38.18	0.00	-6.71	-0.88%
1967	880.40	38.18	909.39	12.57	18.05	0.00	-21.43	-2.43%
1968	1022.39	18.12	1076.34	12.08	34.06	0.00	-81.97	-8.02%
1969	781.09	34.40	774.34	9.97	36.55	0.00	-5.37	-0.69%
1970	846.09	36.66	815.72	11.05	63.57	0.00	-7.59	-0.90%
1971	774.99	63.58	816.25	12.37	23.89	0.00	-13.93	-1.80%
1972	930.59	23.91	894.39	11.92	51.78	0.00	-3.58	-0.38%
1973	846.59	52.08	858.12	11.21	40.20	0.00	-10.86	-1.28%
1974	779.31	40.28	805.36	11.75	12.33	0.00	-9.85	-1.26%
1975	895.31	12.51	863.07	10.70	33.67	0.00	0.37	0.04%
1976	889.40	33.67	891.03	13.01	22.15	0.00	-3.12	-0.35%
1977	1091.59	22.34	1021.88	11.40	72.30	0.00	8.34	0.76%
1978	790.00	72.66	858.63	11.84	4.22	0.00	-12.04	-1.52%
1979	953.00	4.19	946.80	11.87	6.79	0.00	-8.28	-0.87%
1980	866.10	6.79	835.64	11.09	28.60	0.00	-2.45	-0.28%
1981	876.50	28.85	875.05	13.17	15.67	0.00	1.46	0.17%
1982	1094.30	16.27	1115.22	14.19	0.00	0.00	-18.84	-1.72%
1983	943.00	0.00	819.18	12.45	103.60	0.00	7.77	0.82%
1984	895.79	103.72	988.61	14.65	1.56	0.00	-5.30	-0.59%
1985	1137.70	1.56	1100.78	14.54	51.89	0.00	-27.95	-2.46%
1986	1118.39	51.89	1151.82	15.56	48.02	0.00	-45.12	-4.03%
1987	790.30	48.23	838.45	12.97	3.93	0.00	-16.83	-2.13%
1988	843.11	3.95	848.16	12.71	7.08	0.00	-20.90	-2.48%
1989	740.01	7.08	727.79	14.41	0.00	0.00	4.89	0.66%

1990	1055.60	0.00	1058.40	16.06	2.76	0.00	-21.62	-2.05%
1991	924.50	2.76	896.63	14.67	17.17	0.00	-1.20	-0.13%
1992	1126.49	17.17	1129.52	17.35	0.00	0.00	-3.20	-0.28%
1993	834.10	0.00	818.31	15.59	0.00	0.00	0.20	0.02%
1994	763.20	0.00	740.83	14.59	4.19	0.00	3.59	0.47%
1995	868.19	4.84	864.16	11.88	35.07	0.00	-38.09	-4.39%
1996	1021.60	35.11	1033.48	16.80	12.16	0.00	-5.73	-0.56%
1997	849.60	12.40	828.36	13.02	19.01	0.00	1.61	0.19%
1998	668.30	19.02	674.88	10.30	6.56	0.00	-4.41	-0.66%
1999	862.69	6.70	880.53	12.18	0.00	0.00	-23.31	-2.70%
2000	883.30	0.00	805.02	14.17	62.74	0.00	1.36	0.15%
2001	770.80	62.74	823.47	11.99	0.00	0.00	-1.92	-0.25%
2002	763.40	0.00	767.60	12.76	2.10	0.00	-19.06	-2.50%
2003	773.19	2.20	767.36	10.75	0.00	0.00	-2.72	-0.35%
2004	779.01	0.00	748.78	14.33	6.53	0.00	9.38	1.20%
2005	797.00	6.47	767.11	14.15	35.70	0.00	-13.49	-1.69%
2006	931.60	35.79	971.25	13.44	2.25	0.00	-19.55	-2.10%
2007	543.18	6.03	542.48	8.76	2.49	0.00	-4.51	-0.83%
2008	991.09	3.54	999.16	13.59	2.00	0.00	-20.11	-2.03%
2009	792.89	2.00	815.31	11.56	8.72	0.00	-40.70	-5.13%
2010	761.79	8.72	782.86	11.47	0.00	0.00	-23.82	-3.13%
2011	900.60	0.00	874.75	10.40	9.20	0.00	6.24	0.69%
2012	638.40	9.19	626.45	8.96	14.63	0.00	-2.44	-0.38%
2013	945.70	14.63	931.99	11.50	34.04	0.00	-17.20	-1.82%
2014	696.00	34.05	725.47	10.61	0.00	0.00	-6.03	-0.87%
2015	787.70	0.00	818.68	10.01	9.16	0.00	-50.16	-6.37%
2016	769.40	9.16	789.38	14.14	8.02	0.00	-32.98	-4.29%
2017	809.50	8.02	810.75	13.13	6.30	0.00	-12.66	-1.56%
Summary								
Mean	856.46	19.88	856.35	12.73	19.82	0.00	-12.57	-1.45%
Median	846.34	9.18	840.73	12.51	9.18	0.00	-8.42	-0.98%
Min	543.18	0.00	542.48	8.76	0.00	0.00	-81.97	-8.02%
Max	1137.70	103.72	1151.82	18.49	103.60	0.00	9.38	1.20%
Std. Dev	126.26	24.48	126.49	2.01	24.44	0.00	15.63	1.73%

Significant Depressional Feature: ST29								
Subcatchment:		SW29	Total					
Drainage Area (ha):		3.5603	3.5603					
Year	Precipitation (mm)	Starting Snow Depth (mm)	Infiltration (mm)	Evaporation (mm)	Ending Snow Depth (mm)	Outflow (mm)	Net (mm)	% Error
1950	1001.10	0.00	916.93	8.04	85.80	0.00	-9.66	-0.97%
1951	962.01	85.80	961.04	9.65	79.20	0.00	-2.07	-0.22%
1952	739.31	79.29	838.83	8.08	0.00	0.00	-28.31	-3.83%
1953	857.80	0.00	848.83	9.19	0.00	0.00	-0.22	-0.03%
1954	1032.11	0.00	1028.38	9.50	11.77	0.00	-17.54	-1.70%
1955	812.01	11.77	788.80	7.76	36.50	0.00	-9.28	-1.14%
1956	977.02	36.60	1012.36	11.49	9.78	0.00	-20.00	-2.05%
1957	897.11	10.21	928.86	8.82	0.00	0.00	-30.36	-3.38%
1958	728.02	0.00	671.15	7.32	67.42	0.00	-17.88	-2.46%
1959	845.30	67.62	888.76	9.09	25.50	0.00	-10.44	-1.23%
1960	760.49	25.50	780.39	6.80	2.09	0.00	-3.28	-0.43%
1961	770.10	2.09	771.72	7.06	10.52	0.00	-17.11	-2.22%
1962	685.39	10.60	702.05	6.71	0.00	0.00	-12.76	-1.86%
1963	564.79	0.00	564.15	5.56	0.00	0.00	-4.93	-0.87%
1964	825.89	0.61	865.43	6.66	0.00	0.00	-45.59	-5.52%
1965	925.29	0.32	921.21	7.53	0.00	0.00	-3.13	-0.34%
1966	760.60	0.00	722.80	7.16	38.18	0.00	-7.54	-0.99%
1967	880.40	38.18	915.48	7.86	18.05	0.00	-22.81	-2.59%
1968	1022.39	18.12	1087.61	7.96	34.06	0.00	-89.12	-8.72%
1969	781.09	34.40	778.70	6.17	36.55	0.00	-5.93	-0.76%
1970	846.09	36.66	820.06	6.93	63.57	0.00	-7.81	-0.92%
1971	774.99	63.58	822.24	7.80	23.89	0.00	-15.36	-1.98%
1972	930.59	23.91	899.42	7.37	51.78	0.00	-4.06	-0.44%
1973	846.59	52.08	863.11	6.89	40.20	0.00	-11.52	-1.36%
1974	779.31	40.28	810.12	7.29	12.33	0.00	-10.15	-1.30%
1975	895.31	12.51	867.58	6.80	33.67	0.00	-0.24	-0.03%
1976	889.40	33.67	896.27	7.96	22.15	0.00	-3.31	-0.37%
1977	1091.59	22.34	1026.58	7.00	72.30	0.00	8.05	0.74%
1978	790.00	72.66	863.32	7.33	4.22	0.00	-12.21	-1.55%
1979	953.00	4.19	951.50	7.30	6.79	0.00	-8.41	-0.88%
1980	866.10	6.79	839.78	6.86	28.60	0.00	-2.35	-0.27%
1981	876.50	28.85	879.79	8.06	15.67	0.00	1.83	0.21%
1982	1094.30	16.27	1121.91	8.89	0.00	0.00	-20.23	-1.85%
1983	943.00	0.00	823.63	7.63	103.60	0.00	8.13	0.86%
1984	895.79	103.72	993.39	8.98	1.56	0.00	-4.42	-0.49%
1985	1137.70	1.56	1108.84	9.10	51.89	0.00	-30.58	-2.69%
1986	1118.39	51.89	1163.10	10.00	48.02	0.00	-50.84	-4.55%
1987	790.30	48.23	844.30	8.02	3.93	0.00	-17.73	-2.24%
1988	843.11	3.95	855.56	7.87	7.08	0.00	-23.46	-2.78%
1989	740.01	7.08	733.45	8.83	0.00	0.00	4.81	0.65%

1990	1055.60	0.00	1066.71	9.99	2.76	0.00	-23.86	-2.26%
1991	924.50	2.76	901.57	8.96	17.17	0.00	-0.43	-0.05%
1992	1126.49	17.17	1136.27	10.62	0.00	0.00	-3.22	-0.29%
1993	834.10	0.00	824.26	9.55	0.00	0.00	0.29	0.03%
1994	763.20	0.00	745.99	8.92	4.19	0.00	4.10	0.54%
1995	868.19	4.84	872.03	7.51	35.07	0.00	-41.59	-4.79%
1996	1021.60	35.11	1040.77	10.30	12.16	0.00	-6.52	-0.64%
1997	849.60	12.40	833.01	7.98	19.01	0.00	1.99	0.23%
1998	668.30	19.02	678.85	6.40	6.56	0.00	-4.48	-0.67%
1999	862.69	6.70	886.98	7.54	0.00	0.00	-25.13	-2.91%
2000	883.30	0.00	810.25	8.79	62.74	0.00	1.52	0.17%
2001	770.80	62.74	827.08	7.43	0.00	0.00	-0.96	-0.12%
2002	763.40	0.00	774.45	7.94	2.10	0.00	-21.09	-2.76%
2003	773.19	2.20	771.73	6.58	0.00	0.00	-2.92	-0.38%
2004	779.01	0.00	753.50	8.76	6.53	0.00	10.23	1.31%
2005	797.00	6.47	773.19	9.15	35.70	0.00	-14.56	-1.83%
2006	931.60	35.79	978.38	8.33	2.25	0.00	-21.57	-2.32%
2007	543.18	6.03	546.26	5.36	2.49	0.00	-4.89	-0.90%
2008	991.09	3.54	1006.44	8.46	2.00	0.00	-22.26	-2.25%
2009	792.89	2.00	823.28	7.23	8.72	0.00	-44.34	-5.59%
2010	761.79	8.72	788.60	7.14	0.00	0.00	-25.23	-3.31%
2011	900.60	0.00	877.67	6.33	9.20	0.00	7.40	0.82%
2012	638.40	9.19	630.43	5.43	14.63	0.00	-2.90	-0.45%
2013	945.70	14.63	937.65	7.08	34.04	0.00	-18.45	-1.95%
2014	696.00	34.05	730.26	6.56	0.00	0.00	-6.77	-0.97%
2015	787.70	0.00	826.02	6.32	9.16	0.00	-53.80	-6.83%
2016	769.40	9.16	797.17	8.78	8.02	0.00	-35.40	-4.60%
2017	809.50	8.02	817.26	8.01	6.30	0.00	-14.06	-1.74%
Summary								
Mean	856.46	19.88	862.26	7.89	19.82	0.00	-13.63	-1.57%
Median	846.34	9.18	846.57	7.83	9.18	0.00	-9.47	-1.07%
Min	543.18	0.00	546.26	5.36	0.00	0.00	-89.12	-8.72%
Max	1137.70	103.72	1163.10	11.49	103.60	0.00	10.23	1.31%
Std. Dev	126.26	24.48	127.45	1.25	24.44	0.00	17.05	1.88%

Significant Depressional Feature: ST30								
Subcatchment:		SW30	Total					
Drainage Area (ha):		17.2899	17.2899					
Year	Precipitation (mm)	Starting Snow Depth (mm)	Infiltration (mm)	Evaporation (mm)	Ending Snow Depth (mm)	Outflow (mm)	Net (mm)	% Error
1950	1001.10	0.00	918.69	4.92	85.80	0.00	-8.31	-0.83%
1951	962.01	85.80	966.37	6.06	79.20	0.00	-3.81	-0.40%
1952	739.31	79.29	842.82	4.98	0.00	0.00	-29.20	-3.95%
1953	857.80	0.00	852.50	5.54	0.00	0.00	-0.24	-0.03%
1954	1032.11	0.00	1031.61	5.91	11.77	0.00	-17.18	-1.66%
1955	812.01	11.77	792.32	4.73	36.50	0.00	-9.77	-1.20%
1956	977.02	36.60	1016.94	7.12	9.78	0.00	-20.21	-2.07%
1957	897.11	10.21	929.23	5.56	0.00	0.00	-27.46	-3.06%
1958	728.02	0.00	672.07	4.50	67.42	0.00	-15.97	-2.19%
1959	845.30	67.62	892.58	5.48	25.50	0.00	-10.64	-1.26%
1960	760.49	25.50	783.10	4.18	2.09	0.00	-3.38	-0.44%
1961	770.10	2.09	775.55	4.32	10.52	0.00	-18.20	-2.36%
1962	685.39	10.60	705.02	4.10	0.00	0.00	-13.12	-1.91%
1963	564.79	0.00	566.31	3.40	0.00	0.00	-4.93	-0.87%
1964	825.89	0.61	862.87	4.19	0.00	0.00	-40.55	-4.91%
1965	925.29	0.32	924.19	4.54	0.00	0.00	-3.12	-0.34%
1966	760.60	0.00	726.18	4.36	38.18	0.00	-8.12	-1.07%
1967	880.40	38.18	919.37	4.89	18.05	0.00	-23.73	-2.70%
1968	1022.39	18.12	1089.42	5.30	34.06	0.00	-88.28	-8.63%
1969	781.09	34.40	781.47	3.79	36.55	0.00	-6.32	-0.81%
1970	846.09	36.66	822.83	4.32	63.57	0.00	-7.97	-0.94%
1971	774.99	63.58	823.95	4.89	23.89	0.00	-14.15	-1.83%
1972	930.59	23.91	902.64	4.49	51.78	0.00	-4.40	-0.47%
1973	846.59	52.08	866.25	4.20	40.20	0.00	-11.98	-1.42%
1974	779.31	40.28	813.09	4.50	12.33	0.00	-10.33	-1.33%
1975	895.31	12.51	867.80	4.31	33.67	0.00	2.05	0.23%
1976	889.40	33.67	899.59	4.81	22.15	0.00	-3.48	-0.39%
1977	1091.59	22.34	1029.60	4.26	72.30	0.00	7.77	0.71%
1978	790.00	72.66	863.99	4.45	4.22	0.00	-10.01	-1.27%
1979	953.00	4.19	954.47	4.47	6.79	0.00	-8.55	-0.90%
1980	866.10	6.79	842.40	4.20	28.60	0.00	-2.31	-0.27%
1981	876.50	28.85	882.76	4.86	15.67	0.00	2.06	0.23%
1982	1094.30	16.27	1124.34	5.52	0.00	0.00	-19.30	-1.76%
1983	943.00	0.00	826.47	4.60	103.60	0.00	8.32	0.88%
1984	895.79	103.72	996.38	5.42	1.56	0.00	-3.85	-0.43%
1985	1137.70	1.56	1111.03	5.64	51.89	0.00	-29.31	-2.58%
1986	1118.39	51.89	1160.68	6.39	48.02	0.00	-44.80	-4.01%
1987	790.30	48.23	848.03	4.90	3.93	0.00	-18.33	-2.32%
1988	843.11	3.95	856.87	4.83	7.08	0.00	-21.72	-2.58%
1989	740.01	7.08	737.05	5.32	0.00	0.00	4.71	0.64%

1990	1055.60	0.00	1070.32	6.22	2.76	0.00	-23.70	-2.25%
1991	924.50	2.76	907.23	5.64	17.17	0.00	-2.77	-0.30%
1992	1126.49	17.17	1140.52	6.42	0.00	0.00	-3.27	-0.29%
1993	834.10	0.00	828.03	5.76	0.00	0.00	0.31	0.04%
1994	763.20	0.00	749.20	5.39	4.19	0.00	4.42	0.58%
1995	868.19	4.84	876.95	4.79	35.07	0.00	-43.79	-5.04%
1996	1021.60	35.11	1045.38	6.21	12.16	0.00	-7.03	-0.69%
1997	849.60	12.40	835.93	4.81	19.01	0.00	2.24	0.26%
1998	668.30	19.02	681.33	3.96	6.56	0.00	-4.52	-0.68%
1999	862.69	6.70	890.03	4.64	0.00	0.00	-25.27	-2.93%
2000	883.30	0.00	813.26	5.42	62.74	0.00	1.87	0.21%
2001	770.80	62.74	828.78	4.58	0.00	0.00	0.18	0.02%
2002	763.40	0.00	775.88	4.89	2.10	0.00	-19.47	-2.55%
2003	773.19	2.20	774.42	3.97	0.00	0.00	-3.00	-0.39%
2004	779.01	0.00	756.44	5.29	6.53	0.00	10.75	1.38%
2005	797.00	6.47	777.13	6.01	35.70	0.00	-15.37	-1.93%
2006	931.60	35.79	980.16	5.16	2.25	0.00	-20.18	-2.17%
2007	543.18	6.03	548.68	3.23	2.49	0.00	-5.19	-0.96%
2008	991.09	3.54	1006.44	5.25	2.00	0.00	-19.06	-1.92%
2009	792.89	2.00	823.83	4.55	8.72	0.00	-42.20	-5.32%
2010	761.79	8.72	792.22	4.51	0.00	0.00	-26.22	-3.44%
2011	900.60	0.00	879.52	3.82	9.20	0.00	8.06	0.89%
2012	638.40	9.19	632.95	3.29	14.63	0.00	-3.27	-0.51%
2013	945.70	14.63	939.64	4.38	34.04	0.00	-17.74	-1.88%
2014	696.00	34.05	734.32	4.16	0.00	0.00	-8.43	-1.21%
2015	787.70	0.00	830.71	4.06	9.16	0.00	-56.23	-7.14%
2016	769.40	9.16	801.04	5.48	8.02	0.00	-35.98	-4.68%
2017	809.50	8.02	821.38	4.84	6.30	0.00	-15.00	-1.85%
Summary								
Mean	856.46	19.88	865.01	4.87	19.82	0.00	-13.35	-1.55%
Median	846.34	9.18	850.26	4.81	9.18	0.00	-9.16	-1.21%
Min	543.18	0.00	548.68	3.23	0.00	0.00	-88.28	-8.63%
Max	1137.70	103.72	1160.68	7.12	103.60	0.00	10.75	1.38%
Std. Dev	126.26	24.48	127.34	0.78	24.44	0.00	16.71	1.86%

Significant Depressional Feature: ST32								
Subcatchment:		SW32	SW35	SW39	Total			
Drainage Area (ha):		55.1285	4.4953	5.2559	64.8797			
Year	Precipitation (mm)	Starting Snow Depth (mm)	Infiltration (mm)	Evaporation (mm)	Ending Snow Depth (mm)	Outflow (mm)	Net (mm)	% Error
1950	1001.10	0.00	901.33	18.48	85.80	0.00	-4.51	-0.45%
1951	962.01	85.80	949.28	22.31	79.20	0.00	-2.98	-0.31%
1952	739.31	79.29	826.15	18.46	0.00	0.00	-26.01	-3.52%
1953	857.80	0.00	837.13	21.72	0.00	0.00	-1.04	-0.12%
1954	1032.11	0.00	1013.05	21.68	11.77	0.00	-14.38	-1.39%
1955	812.01	11.77	777.45	17.97	36.50	0.00	-8.15	-1.00%
1956	977.02	36.60	994.03	25.94	9.78	0.00	-16.13	-1.65%
1957	897.11	10.21	908.10	19.56	0.00	0.00	-20.33	-2.27%
1958	728.02	0.00	655.02	16.74	67.42	0.00	-11.16	-1.53%
1959	845.30	67.62	876.63	20.99	25.50	0.00	-10.21	-1.21%
1960	760.49	25.50	771.80	15.73	2.09	0.00	-3.63	-0.48%
1961	770.10	2.09	759.86	16.35	10.52	0.00	-14.54	-1.89%
1962	685.39	10.60	692.33	15.43	0.00	0.00	-11.77	-1.72%
1963	564.79	0.00	557.28	12.91	0.00	0.00	-5.40	-0.96%
1964	825.89	0.61	842.77	14.65	0.00	0.00	-30.92	-3.74%
1965	925.29	0.32	911.57	17.40	0.00	0.00	-3.35	-0.36%
1966	760.60	0.00	711.91	16.87	38.18	0.00	-6.36	-0.84%
1967	880.40	38.18	903.20	17.85	18.05	0.00	-20.52	-2.33%
1968	1022.39	18.12	1060.86	16.75	34.06	0.00	-71.17	-6.96%
1969	781.09	34.40	769.94	14.11	36.55	0.00	-5.11	-0.65%
1970	846.09	36.66	811.17	15.70	63.57	0.00	-7.70	-0.91%
1971	774.99	63.58	809.17	17.30	23.89	0.00	-11.78	-1.52%
1972	930.59	23.91	889.18	17.09	51.78	0.00	-3.53	-0.38%
1973	846.59	52.08	853.02	16.11	40.20	0.00	-10.66	-1.26%
1974	779.31	40.28	800.27	16.97	12.33	0.00	-9.98	-1.28%
1975	895.31	12.51	857.31	15.21	33.67	0.00	1.62	0.18%
1976	889.40	33.67	885.78	18.60	22.15	0.00	-3.46	-0.39%
1977	1091.59	22.34	1017.37	16.53	72.30	0.00	7.73	0.71%
1978	790.00	72.66	852.61	16.99	4.22	0.00	-11.16	-1.41%
1979	953.00	4.19	941.83	17.18	6.79	0.00	-8.62	-0.90%
1980	866.10	6.79	831.23	15.89	28.60	0.00	-2.84	-0.33%
1981	876.50	28.85	869.96	19.18	15.67	0.00	0.54	0.06%
1982	1094.30	16.27	1105.25	19.87	0.00	0.00	-14.55	-1.33%
1983	943.00	0.00	814.72	17.78	103.60	0.00	6.89	0.73%
1984	895.79	103.72	983.42	20.84	1.56	0.00	-6.31	-0.70%
1985	1137.70	1.56	1088.69	20.40	51.89	0.00	-21.72	-1.91%
1986	1118.39	51.89	1132.75	21.54	48.02	0.00	-32.02	-2.86%
1987	790.30	48.23	832.58	18.27	3.93	0.00	-16.25	-2.06%
1988	843.11	3.95	837.70	18.18	7.08	0.00	-15.90	-1.89%
1989	740.01	7.08	722.29	20.43	0.00	0.00	4.37	0.59%

1990	1055.60	0.00	1049.12	22.81	2.76	0.00	-19.08	-1.81%
1991	924.50	2.76	890.20	20.80	17.17	0.00	-0.91	-0.10%
1992	1126.49	17.17	1122.32	24.69	0.00	0.00	-3.34	-0.30%
1993	834.10	0.00	812.27	22.14	0.00	0.00	-0.31	-0.04%
1994	763.20	0.00	735.44	20.71	4.19	0.00	2.86	0.37%
1995	868.19	4.84	856.30	16.58	35.07	0.00	-34.93	-4.02%
1996	1021.60	35.11	1026.36	23.74	12.16	0.00	-5.55	-0.54%
1997	849.60	12.40	823.50	18.47	19.01	0.00	1.02	0.12%
1998	668.30	19.02	670.54	14.63	6.56	0.00	-4.40	-0.66%
1999	862.69	6.70	873.57	17.39	0.00	0.00	-21.56	-2.50%
2000	883.30	0.00	799.42	20.15	62.74	0.00	0.99	0.11%
2001	770.80	62.74	819.28	16.96	0.00	0.00	-2.70	-0.35%
2002	763.40	0.00	758.76	18.07	2.10	0.00	-15.52	-2.03%
2003	773.19	2.20	762.66	15.33	0.00	0.00	-2.61	-0.34%
2004	779.01	0.00	743.95	20.46	6.53	0.00	8.07	1.04%
2005	797.00	6.47	765.57	19.73	35.70	0.00	-17.52	-2.20%
2006	931.60	35.79	960.81	19.42	2.25	0.00	-15.10	-1.62%
2007	543.18	6.03	538.74	12.82	2.49	0.00	-4.83	-0.89%
2008	991.09	3.54	989.03	19.28	2.00	0.00	-15.67	-1.58%
2009	792.89	2.00	801.26	16.45	8.72	0.00	-31.54	-3.98%
2010	761.79	8.72	777.05	16.23	0.00	0.00	-22.78	-2.99%
2011	900.60	0.00	871.52	15.57	9.20	0.00	4.32	0.48%
2012	638.40	9.19	622.47	13.14	14.63	0.00	-2.65	-0.41%
2013	945.70	14.63	925.52	16.64	34.04	0.00	-15.88	-1.68%
2014	696.00	34.05	727.03	15.25	0.00	0.00	-12.22	-1.76%
2015	787.70	0.00	811.22	14.14	9.16	0.00	-46.82	-5.94%
2016	769.40	9.16	780.81	19.89	8.02	0.00	-30.15	-3.92%
2017	809.50	8.02	804.08	18.66	6.30	0.00	-11.53	-1.42%
Summary								
Mean	856.46	19.88	849.63	18.12	19.82	0.00	-11.22	-1.31%
Median	846.34	9.18	834.85	17.81	9.18	0.00	-9.30	-1.11%
Min	543.18	0.00	538.74	12.82	0.00	0.00	-71.17	-6.96%
Max	1137.70	103.72	1132.75	25.94	103.60	0.00	8.07	1.04%
Std. Dev	126.26	24.48	124.77	2.78	24.44	0.00	13.21	1.48%

Significant Depressional Feature: ST33								
Subcatchment:		SW33	Total					
Drainage Area (ha):		26.9384	26.9384					
Year	Precipitation (mm)	Starting Snow Depth (mm)	Infiltration (mm)	Evaporation (mm)	Ending Snow Depth (mm)	Outflow (mm)	Net (mm)	% Error
1950	1001.10	0.00	903.10	17.91	85.80	0.00	-5.71	-0.57%
1951	962.01	85.80	950.08	21.48	79.20	0.00	-2.95	-0.31%
1952	739.31	79.29	826.61	17.83	0.00	0.00	-25.84	-3.50%
1953	857.80	0.00	837.60	20.84	0.00	0.00	-0.64	-0.07%
1954	1032.11	0.00	1013.55	20.81	11.77	0.00	-14.02	-1.36%
1955	812.01	11.77	777.89	17.34	36.50	0.00	-7.95	-0.98%
1956	977.02	36.60	996.04	25.16	9.78	0.00	-17.35	-1.78%
1957	897.11	10.21	912.03	18.87	0.00	0.00	-23.58	-2.63%
1958	728.02	0.00	656.99	16.12	67.42	0.00	-12.51	-1.72%
1959	845.30	67.62	877.09	20.36	25.50	0.00	-10.03	-1.19%
1960	760.49	25.50	772.17	15.05	2.09	0.00	-3.31	-0.44%
1961	770.10	2.09	760.23	15.64	10.52	0.00	-14.20	-1.84%
1962	685.39	10.60	692.89	14.81	0.00	0.00	-11.70	-1.71%
1963	564.79	0.00	557.59	12.31	0.00	0.00	-5.12	-0.91%
1964	825.89	0.61	848.10	14.10	0.00	0.00	-35.69	-4.32%
1965	925.29	0.32	912.00	16.77	0.00	0.00	-3.16	-0.34%
1966	760.60	0.00	712.43	16.14	38.18	0.00	-6.15	-0.81%
1967	880.40	38.18	903.72	17.08	18.05	0.00	-20.27	-2.30%
1968	1022.39	18.12	1064.49	16.04	34.06	0.00	-74.08	-7.25%
1969	781.09	34.40	770.26	13.61	36.55	0.00	-4.94	-0.63%
1970	846.09	36.66	811.61	15.07	63.57	0.00	-7.50	-0.89%
1971	774.99	63.58	810.38	16.76	23.89	0.00	-12.45	-1.61%
1972	930.59	23.91	889.66	16.35	51.78	0.00	-3.28	-0.35%
1973	846.59	52.08	853.43	15.43	40.20	0.00	-10.38	-1.23%
1974	779.31	40.28	800.76	16.16	12.33	0.00	-9.66	-1.24%
1975	895.31	12.51	858.22	14.46	33.67	0.00	1.48	0.16%
1976	889.40	33.67	886.16	17.88	22.15	0.00	-3.12	-0.35%
1977	1091.59	22.34	1017.62	15.78	72.30	0.00	8.22	0.75%
1978	790.00	72.66	853.89	16.23	4.22	0.00	-11.69	-1.48%
1979	953.00	4.19	942.32	16.35	6.79	0.00	-8.28	-0.87%
1980	866.10	6.79	831.67	15.12	28.60	0.00	-2.51	-0.29%
1981	876.50	28.85	870.50	18.20	15.67	0.00	0.97	0.11%
1982	1094.30	16.27	1108.19	19.21	0.00	0.00	-16.83	-1.54%
1983	943.00	0.00	815.07	17.04	103.60	0.00	7.29	0.77%
1984	895.79	103.72	984.01	20.05	1.56	0.00	-6.11	-0.68%
1985	1137.70	1.56	1092.13	19.74	51.89	0.00	-24.50	-2.15%
1986	1118.39	51.89	1138.94	20.82	48.02	0.00	-37.50	-3.35%
1987	790.30	48.23	833.03	17.67	3.93	0.00	-16.10	-2.04%
1988	843.11	3.95	840.39	17.38	7.08	0.00	-17.80	-2.11%
1989	740.01	7.08	722.64	19.76	0.00	0.00	4.68	0.63%

1990	1055.60	0.00	1050.39	21.93	2.76	0.00	-19.48	-1.85%
1991	924.50	2.76	891.84	20.05	17.17	0.00	-1.80	-0.19%
1992	1126.49	17.17	1123.06	23.78	0.00	0.00	-3.17	-0.28%
1993	834.10	0.00	812.78	21.34	0.00	0.00	-0.01	0.00%
1994	763.20	0.00	735.95	20.01	4.19	0.00	3.05	0.40%
1995	868.19	4.84	856.88	16.06	35.07	0.00	-34.98	-4.03%
1996	1021.60	35.11	1026.78	22.98	12.16	0.00	-5.21	-0.51%
1997	849.60	12.40	823.97	17.83	19.01	0.00	1.19	0.14%
1998	668.30	19.02	671.01	14.10	6.56	0.00	-4.35	-0.65%
1999	862.69	6.70	874.39	16.67	0.00	0.00	-21.66	-2.51%
2000	883.30	0.00	800.04	19.31	62.74	0.00	1.21	0.14%
2001	770.80	62.74	819.95	16.37	0.00	0.00	-2.78	-0.36%
2002	763.40	0.00	760.58	17.47	2.10	0.00	-16.74	-2.19%
2003	773.19	2.20	763.14	14.78	0.00	0.00	-2.53	-0.33%
2004	779.01	0.00	744.37	19.75	6.53	0.00	8.35	1.07%
2005	797.00	6.47	761.35	18.94	35.70	0.00	-12.51	-1.57%
2006	931.60	35.79	963.77	18.55	2.25	0.00	-17.18	-1.84%
2007	543.18	6.03	539.00	12.25	2.49	0.00	-4.53	-0.83%
2008	991.09	3.54	991.54	18.51	2.00	0.00	-17.42	-1.76%
2009	792.89	2.00	806.40	15.76	8.72	0.00	-35.99	-4.54%
2010	761.79	8.72	777.52	15.66	0.00	0.00	-22.68	-2.98%
2011	900.60	0.00	871.94	14.51	9.20	0.00	4.95	0.55%
2012	638.40	9.19	622.73	12.43	14.63	0.00	-2.20	-0.34%
2013	945.70	14.63	926.50	15.78	34.04	0.00	-15.99	-1.69%
2014	696.00	34.05	722.44	14.68	0.00	0.00	-7.07	-1.02%
2015	787.70	0.00	811.83	13.58	9.16	0.00	-46.87	-5.95%
2016	769.40	9.16	781.92	19.27	8.02	0.00	-30.65	-3.98%
2017	809.50	8.02	804.64	18.09	6.30	0.00	-11.51	-1.42%
Summary								
Mean	856.46	19.88	850.62	17.41	19.82	0.00	-11.51	-1.34%
Median	846.34	9.18	835.32	17.06	9.18	0.00	-8.11	-1.00%
Min	543.18	0.00	539.00	12.25	0.00	0.00	-74.08	-7.25%
Max	1137.70	103.72	1138.94	25.16	103.60	0.00	8.35	1.07%
Std. Dev	126.26	24.48	125.42	2.73	24.44	0.00	13.97	1.55%

Significant Depressional Feature: ST34								
Subcatchment:		SW34	Total					
Drainage Area (ha):		12.7339	12.7339					
Year	Precipitation (mm)	Starting Snow Depth (mm)	Infiltration (mm)	Evaporation (mm)	Ending Snow Depth (mm)	Outflow (mm)	Net (mm)	% Error
1950	1001.10	0.00	895.86	24.75	85.80	0.00	-5.31	-0.53%
1951	962.01	85.80	940.10	29.59	79.20	0.00	-1.07	-0.11%
1952	739.31	79.29	817.87	24.60	0.00	0.00	-23.88	-3.23%
1953	857.80	0.00	829.57	28.76	0.00	0.00	-0.53	-0.06%
1954	1032.11	0.00	1004.45	28.62	11.77	0.00	-12.73	-1.23%
1955	812.01	11.77	770.13	24.10	36.50	0.00	-6.96	-0.86%
1956	977.02	36.60	985.12	34.80	9.78	0.00	-16.06	-1.64%
1957	897.11	10.21	905.01	25.94	0.00	0.00	-23.63	-2.63%
1958	728.02	0.00	650.40	22.28	67.42	0.00	-12.08	-1.66%
1959	845.30	67.62	868.73	28.28	25.50	0.00	-9.60	-1.14%
1960	760.49	25.50	766.26	20.78	2.09	0.00	-3.13	-0.41%
1961	770.10	2.09	751.91	21.65	10.52	0.00	-11.89	-1.54%
1962	685.39	10.60	686.41	20.55	0.00	0.00	-10.97	-1.60%
1963	564.79	0.00	552.89	17.05	0.00	0.00	-5.15	-0.91%
1964	825.89	0.61	843.75	19.38	0.00	0.00	-36.62	-4.43%
1965	925.29	0.32	905.45	23.34	0.00	0.00	-3.18	-0.34%
1966	760.60	0.00	705.04	22.31	38.18	0.00	-4.94	-0.65%
1967	880.40	38.18	895.27	23.60	18.05	0.00	-18.35	-2.08%
1968	1022.39	18.12	1053.43	21.74	34.06	0.00	-68.72	-6.72%
1969	781.09	34.40	764.22	18.84	36.55	0.00	-4.12	-0.53%
1970	846.09	36.66	805.59	20.76	63.57	0.00	-7.18	-0.85%
1971	774.99	63.58	803.93	23.09	23.89	0.00	-12.33	-1.59%
1972	930.59	23.91	882.68	22.62	51.78	0.00	-2.57	-0.28%
1973	846.59	52.08	846.54	21.31	40.20	0.00	-9.38	-1.11%
1974	779.31	40.28	794.21	22.26	12.33	0.00	-9.22	-1.18%
1975	895.31	12.51	854.28	19.85	33.67	0.00	0.02	0.00%
1976	889.40	33.67	878.90	24.82	22.15	0.00	-2.80	-0.32%
1977	1091.59	22.34	1011.08	21.81	72.30	0.00	8.74	0.80%
1978	790.00	72.66	849.46	22.51	4.22	0.00	-13.53	-1.71%
1979	953.00	4.19	935.83	22.66	6.79	0.00	-8.09	-0.85%
1980	866.10	6.79	825.95	20.95	28.60	0.00	-2.62	-0.30%
1981	876.50	28.85	863.98	25.19	15.67	0.00	0.51	0.06%
1982	1094.30	16.27	1100.40	26.56	0.00	0.00	-16.40	-1.50%
1983	943.00	0.00	808.89	23.68	103.60	0.00	6.83	0.72%
1984	895.79	103.72	977.44	27.85	1.56	0.00	-7.34	-0.82%
1985	1137.70	1.56	1083.43	27.26	51.89	0.00	-23.33	-2.05%
1986	1118.39	51.89	1131.61	28.56	48.02	0.00	-37.90	-3.39%
1987	790.30	48.23	824.91	24.49	3.93	0.00	-14.81	-1.87%
1988	843.11	3.95	833.09	24.00	7.08	0.00	-17.12	-2.03%
1989	740.01	7.08	714.79	27.43	0.00	0.00	4.87	0.66%

1990	1055.60	0.00	1040.36	30.23	2.76	0.00	-17.75	-1.68%
1991	924.50	2.76	882.47	27.68	17.17	0.00	-0.06	-0.01%
1992	1126.49	17.17	1113.75	33.03	0.00	0.00	-3.11	-0.28%
1993	834.10	0.00	804.54	29.68	0.00	0.00	-0.12	-0.01%
1994	763.20	0.00	728.87	27.78	4.19	0.00	2.36	0.31%
1995	868.19	4.84	846.04	22.05	35.07	0.00	-30.13	-3.47%
1996	1021.60	35.11	1016.69	31.95	12.16	0.00	-4.09	-0.40%
1997	849.60	12.40	817.57	24.77	19.01	0.00	0.65	0.08%
1998	668.30	19.02	665.56	19.47	6.56	0.00	-4.26	-0.64%
1999	862.69	6.70	866.39	23.04	0.00	0.00	-20.03	-2.32%
2000	883.30	0.00	793.08	26.68	62.74	0.00	0.80	0.09%
2001	770.80	62.74	815.50	22.64	0.00	0.00	-4.60	-0.60%
2002	763.40	0.00	753.68	24.14	2.10	0.00	-16.52	-2.16%
2003	773.19	2.20	757.16	20.49	0.00	0.00	-2.26	-0.29%
2004	779.01	0.00	737.89	27.38	6.53	0.00	7.21	0.93%
2005	797.00	6.47	752.82	25.85	35.70	0.00	-10.89	-1.37%
2006	931.60	35.79	956.25	25.54	2.25	0.00	-16.65	-1.79%
2007	543.18	6.03	533.74	16.92	2.49	0.00	-3.94	-0.73%
2008	991.09	3.54	985.55	25.55	2.00	0.00	-18.47	-1.86%
2009	792.89	2.00	799.19	21.68	8.72	0.00	-34.70	-4.38%
2010	761.79	8.72	769.60	21.52	0.00	0.00	-20.61	-2.70%
2011	900.60	0.00	867.92	20.02	9.20	0.00	3.46	0.38%
2012	638.40	9.19	617.23	17.19	14.63	0.00	-1.45	-0.23%
2013	945.70	14.63	920.09	21.76	34.04	0.00	-15.57	-1.65%
2014	696.00	34.05	715.66	20.15	0.00	0.00	-5.75	-0.83%
2015	787.70	0.00	801.63	18.62	9.16	0.00	-41.72	-5.30%
2016	769.40	9.16	772.09	26.60	8.02	0.00	-28.15	-3.66%
2017	809.50	8.02	795.64	25.11	6.30	0.00	-9.54	-1.18%
Summary								
Mean	856.46	19.88	843.32	24.06	19.82	0.00	-10.86	-1.26%
Median	846.34	9.18	827.76	23.64	9.18	0.00	-7.72	-0.88%
Min	543.18	0.00	533.74	16.92	0.00	0.00	-68.72	-6.72%
Max	1137.70	103.72	1131.61	34.80	103.60	0.00	8.74	0.93%
Std. Dev	126.26	24.48	124.73	3.80	24.44	0.00	13.12	1.45%

Significant Depressional Feature: ST37								
Subcatchment:		SW37	SW28	Total				
Drainage Area (ha):		14.1489	9.1008	23.2497				
Year	Precipitation (mm)	Starting Snow Depth (mm)	Infiltration (mm)	Evaporation (mm)	Ending Snow Depth (mm)	Outflow (mm)	Net (mm)	% Error
1950	1001.10	0.00	912.25	9.75	85.80	0.00	-6.70	-0.67%
1951	962.01	85.80	958.47	11.86	79.20	0.00	-1.72	-0.18%
1952	739.31	79.29	836.64	9.79	0.00	0.00	-27.84	-3.77%
1953	857.80	0.00	846.82	11.20	0.00	0.00	-0.22	-0.03%
1954	1032.11	0.00	1022.24	11.42	11.77	0.00	-13.31	-1.29%
1955	812.01	11.77	786.84	9.49	36.50	0.00	-9.05	-1.11%
1956	977.02	36.60	1008.36	13.96	9.78	0.00	-18.47	-1.89%
1957	897.11	10.21	921.83	10.55	0.00	0.00	-25.06	-2.79%
1958	728.02	0.00	665.91	8.87	67.42	0.00	-14.19	-1.95%
1959	845.30	67.62	886.67	11.09	25.50	0.00	-10.34	-1.22%
1960	760.49	25.50	778.93	8.25	2.09	0.00	-3.27	-0.43%
1961	770.10	2.09	769.67	8.57	10.52	0.00	-16.56	-2.15%
1962	685.39	10.60	700.43	8.16	0.00	0.00	-12.60	-1.84%
1963	564.79	0.00	562.99	6.76	0.00	0.00	-4.96	-0.88%
1964	825.89	0.61	854.85	7.88	0.00	0.00	-36.22	-4.39%
1965	925.29	0.32	919.56	9.17	0.00	0.00	-3.12	-0.34%
1966	760.60	0.00	720.96	8.73	38.18	0.00	-7.27	-0.96%
1967	880.40	38.18	913.39	9.49	18.05	0.00	-22.35	-2.54%
1968	1022.39	18.12	1074.38	9.38	34.06	0.00	-77.30	-7.56%
1969	781.09	34.40	777.20	7.49	36.55	0.00	-5.75	-0.74%
1970	846.09	36.66	818.57	8.35	63.57	0.00	-7.74	-0.92%
1971	774.99	63.58	818.55	9.36	23.89	0.00	-13.22	-1.71%
1972	930.59	23.91	897.69	8.93	51.78	0.00	-3.90	-0.42%
1973	846.59	52.08	861.38	8.40	40.20	0.00	-11.31	-1.34%
1974	779.31	40.28	808.46	8.84	12.33	0.00	-10.04	-1.29%
1975	895.31	12.51	866.24	8.17	33.67	0.00	-0.26	-0.03%
1976	889.40	33.67	894.46	9.72	22.15	0.00	-3.25	-0.37%
1977	1091.59	22.34	1024.97	8.53	72.30	0.00	8.12	0.74%
1978	790.00	72.66	860.03	8.87	4.22	0.00	-10.47	-1.32%
1979	953.00	4.19	949.88	8.90	6.79	0.00	-8.38	-0.88%
1980	866.10	6.79	838.35	8.32	28.60	0.00	-2.39	-0.28%
1981	876.50	28.85	878.15	9.83	15.67	0.00	1.70	0.19%
1982	1094.30	16.27	1117.32	10.70	0.00	0.00	-17.46	-1.60%
1983	943.00	0.00	822.10	9.30	103.60	0.00	8.00	0.85%
1984	895.79	103.72	991.73	10.95	1.56	0.00	-4.72	-0.53%
1985	1137.70	1.56	1102.55	10.97	51.89	0.00	-26.16	-2.30%
1986	1118.39	51.89	1151.63	11.83	48.02	0.00	-41.20	-3.68%
1987	790.30	48.23	842.29	9.73	3.93	0.00	-17.43	-2.20%
1988	843.11	3.95	849.46	9.52	7.08	0.00	-19.02	-2.26%
1989	740.01	7.08	731.50	10.77	0.00	0.00	4.82	0.65%

1990	1055.60	0.00	1062.61	12.11	2.76	0.00	-21.88	-2.07%
1991	924.50	2.76	899.99	11.03	17.17	0.00	-0.92	-0.10%
1992	1126.49	17.17	1133.93	12.96	0.00	0.00	-3.23	-0.29%
1993	834.10	0.00	822.21	11.64	0.00	0.00	0.25	0.03%
1994	763.20	0.00	744.19	10.90	4.19	0.00	3.92	0.51%
1995	868.19	4.84	869.26	9.04	35.07	0.00	-40.34	-4.65%
1996	1021.60	35.11	1038.25	12.55	12.16	0.00	-6.25	-0.61%
1997	849.60	12.40	831.40	9.73	19.01	0.00	1.86	0.22%
1998	668.30	19.02	677.47	7.76	6.56	0.00	-4.46	-0.67%
1999	862.69	6.70	884.06	9.15	0.00	0.00	-23.81	-2.76%
2000	883.30	0.00	808.26	10.67	62.74	0.00	1.63	0.18%
2001	770.80	62.74	825.44	9.02	0.00	0.00	-0.92	-0.12%
2002	763.40	0.00	769.82	9.59	2.10	0.00	-18.11	-2.37%
2003	773.19	2.20	770.19	8.03	0.00	0.00	-2.83	-0.37%
2004	779.01	0.00	751.85	10.70	6.53	0.00	9.93	1.27%
2005	797.00	6.47	767.78	10.90	35.70	0.00	-10.91	-1.37%
2006	931.60	35.79	972.07	10.08	2.25	0.00	-17.01	-1.83%
2007	543.18	6.03	544.97	6.54	2.49	0.00	-4.78	-0.88%
2008	991.09	3.54	1000.22	10.22	2.00	0.00	-17.80	-1.80%
2009	792.89	2.00	813.21	8.68	8.72	0.00	-35.72	-4.51%
2010	761.79	8.72	786.61	8.68	0.00	0.00	-24.78	-3.25%
2011	900.60	0.00	876.67	7.76	9.20	0.00	6.98	0.77%
2012	638.40	9.19	629.05	6.69	14.63	0.00	-2.77	-0.43%
2013	945.70	14.63	934.62	8.64	34.04	0.00	-16.98	-1.80%
2014	696.00	34.05	728.86	7.99	0.00	0.00	-6.79	-0.98%
2015	787.70	0.00	823.50	7.61	9.16	0.00	-52.58	-6.68%
2016	769.40	9.16	793.56	10.65	8.02	0.00	-33.67	-4.38%
2017	809.50	8.02	815.01	9.81	6.30	0.00	-13.60	-1.68%
Summary								
Mean	856.46	19.88	859.10	9.57	19.82	0.00	-12.15	-1.41%
Median	846.34	9.18	844.55	9.43	9.18	0.00	-8.72	-1.05%
Min	543.18	0.00	544.97	6.54	0.00	0.00	-77.30	-7.56%
Max	1137.70	103.72	1151.63	13.96	103.60	0.00	9.93	1.27%
Std. Dev	126.26	24.48	126.32	1.51	24.44	0.00	15.06	1.68%

Significant Depressional Feature: ST40								
Subcatchment:		SW40	Total					
Drainage Area (ha):		7.0017	7.0017					
Year	Precipitation (mm)	Starting Snow Depth (mm)	Infiltration (mm)	Evaporation (mm)	Ending Snow Depth (mm)	Outflow (mm)	Net (mm)	% Error
1950	1001.10	0.00	899.78	21.43	85.80	0.00	-5.91	-0.59%
1951	962.01	85.80	944.01	25.64	79.20	0.00	-1.04	-0.11%
1952	739.31	79.29	822.01	21.30	0.00	0.00	-24.72	-3.34%
1953	857.80	0.00	833.37	24.82	0.00	0.00	-0.39	-0.05%
1954	1032.11	0.00	1009.02	24.81	11.77	0.00	-13.50	-1.31%
1955	812.01	11.77	773.82	20.89	36.50	0.00	-7.43	-0.92%
1956	977.02	36.60	990.48	30.16	9.78	0.00	-16.79	-1.72%
1957	897.11	10.21	909.37	22.53	0.00	0.00	-24.58	-2.74%
1958	728.02	0.00	654.17	19.30	67.42	0.00	-12.87	-1.77%
1959	845.30	67.62	872.69	24.47	25.50	0.00	-9.74	-1.15%
1960	760.49	25.50	769.06	17.98	2.09	0.00	-3.13	-0.41%
1961	770.10	2.09	755.82	18.75	10.52	0.00	-12.90	-1.67%
1962	685.39	10.60	689.51	17.82	0.00	0.00	-11.34	-1.65%
1963	564.79	0.00	555.12	14.77	0.00	0.00	-5.10	-0.90%
1964	825.89	0.61	847.41	16.85	0.00	0.00	-37.75	-4.57%
1965	925.29	0.32	908.57	20.20	0.00	0.00	-3.16	-0.34%
1966	760.60	0.00	708.56	19.30	38.18	0.00	-5.44	-0.71%
1967	880.40	38.18	899.27	20.47	18.05	0.00	-19.21	-2.18%
1968	1022.39	18.12	1059.75	19.00	34.06	0.00	-72.30	-7.07%
1969	781.09	34.40	767.08	16.30	36.55	0.00	-4.45	-0.57%
1970	846.09	36.66	808.46	18.00	63.57	0.00	-7.28	-0.86%
1971	774.99	63.58	807.34	20.05	23.89	0.00	-12.70	-1.64%
1972	930.59	23.91	885.99	19.58	51.78	0.00	-2.84	-0.31%
1973	846.59	52.08	849.82	18.43	40.20	0.00	-9.77	-1.15%
1974	779.31	40.28	797.36	19.28	12.33	0.00	-9.39	-1.20%
1975	895.31	12.51	856.68	17.25	33.67	0.00	0.21	0.02%
1976	889.40	33.67	882.33	21.46	22.15	0.00	-2.87	-0.32%
1977	1091.59	22.34	1014.13	18.84	72.30	0.00	8.66	0.79%
1978	790.00	72.66	851.98	19.47	4.22	0.00	-13.01	-1.65%
1979	953.00	4.19	938.94	19.61	6.79	0.00	-8.16	-0.86%
1980	866.10	6.79	828.70	18.16	28.60	0.00	-2.57	-0.30%
1981	876.50	28.85	867.12	21.77	15.67	0.00	0.79	0.09%
1982	1094.30	16.27	1104.55	23.06	0.00	0.00	-17.05	-1.56%
1983	943.00	0.00	811.80	20.50	103.60	0.00	7.10	0.75%
1984	895.79	103.72	980.60	24.10	1.56	0.00	-6.75	-0.75%
1985	1137.70	1.56	1088.27	23.65	51.89	0.00	-24.55	-2.16%
1986	1118.39	51.89	1137.02	24.86	48.02	0.00	-39.62	-3.54%
1987	790.30	48.23	828.74	21.22	3.93	0.00	-15.36	-1.94%
1988	843.11	3.95	837.25	20.80	7.08	0.00	-18.08	-2.14%
1989	740.01	7.08	718.46	23.72	0.00	0.00	4.90	0.66%

1990	1055.60	0.00	1045.40	26.20	2.76	0.00	-18.76	-1.78%
1991	924.50	2.76	886.63	24.00	17.17	0.00	-0.53	-0.06%
1992	1126.49	17.17	1118.22	28.60	0.00	0.00	-3.15	-0.28%
1993	834.10	0.00	808.44	25.69	0.00	0.00	-0.03	0.00%
1994	763.20	0.00	732.25	24.03	4.19	0.00	2.72	0.36%
1995	868.19	4.84	851.16	19.17	35.07	0.00	-32.37	-3.73%
1996	1021.60	35.11	1021.43	27.67	12.16	0.00	-4.55	-0.45%
1997	849.60	12.40	820.63	21.44	19.01	0.00	0.92	0.11%
1998	668.30	19.02	668.20	16.86	6.56	0.00	-4.29	-0.64%
1999	862.69	6.70	870.35	19.97	0.00	0.00	-20.92	-2.43%
2000	883.30	0.00	796.45	23.13	62.74	0.00	0.98	0.11%
2001	770.80	62.74	817.74	19.62	0.00	0.00	-3.82	-0.50%
2002	763.40	0.00	757.52	20.91	2.10	0.00	-17.13	-2.24%
2003	773.19	2.20	760.05	17.73	0.00	0.00	-2.39	-0.31%
2004	779.01	0.00	740.97	23.67	6.53	0.00	7.84	1.01%
2005	797.00	6.47	756.87	22.54	35.70	0.00	-11.64	-1.46%
2006	931.60	35.79	960.41	22.09	2.25	0.00	-17.37	-1.86%
2007	543.18	6.03	536.21	14.56	2.49	0.00	-4.05	-0.75%
2008	991.09	3.54	989.25	22.17	2.00	0.00	-18.78	-1.90%
2009	792.89	2.00	803.63	18.82	8.72	0.00	-36.28	-4.58%
2010	761.79	8.72	773.35	18.64	0.00	0.00	-21.48	-2.82%
2011	900.60	0.00	869.86	17.28	9.20	0.00	4.26	0.47%
2012	638.40	9.19	619.83	14.86	14.63	0.00	-1.72	-0.27%
2013	945.70	14.63	923.40	18.84	34.04	0.00	-15.96	-1.69%
2014	696.00	34.05	718.37	17.45	0.00	0.00	-5.77	-0.83%
2015	787.70	0.00	806.46	16.18	9.16	0.00	-44.11	-5.60%
2016	769.40	9.16	776.94	23.08	8.02	0.00	-29.48	-3.83%
2017	809.50	8.02	799.91	21.73	6.30	0.00	-10.42	-1.29%
Summary								
Mean	856.46	19.88	846.98	20.85	19.82	0.00	-11.30	-1.31%
Median	846.34	9.18	831.06	20.48	9.18	0.00	-7.80	-0.91%
Min	543.18	0.00	536.21	14.56	0.00	0.00	-72.30	-7.07%
Max	1137.70	103.72	1137.02	30.16	103.60	0.00	8.66	1.01%
Std. Dev	126.26	24.48	125.20	3.29	24.44	0.00	13.78	1.53%

Significant Depressional Feature: ST42								
Subcatchment:		SW42	SW44	Total				
Drainage Area (ha):		37.885	11.9628	49.8478				
Year	Precipitation (mm)	Starting Snow Depth (mm)	Infiltration (mm)	Evaporation (mm)	Ending Snow Depth (mm)	Outflow (mm)	Net (mm)	% Error
1950	1001.10	0.00	897.75	14.83	85.80	0.00	2.73	0.27%
1951	962.01	85.80	945.07	17.88	79.20	0.00	5.66	0.59%
1952	739.31	79.29	824.08	14.84	0.00	0.00	-20.32	-2.75%
1953	857.80	0.00	833.34	17.31	0.00	0.00	7.15	0.83%
1954	1032.11	0.00	1007.74	17.37	11.77	2.24	-7.01	-0.68%
1955	812.01	11.77	774.79	14.40	36.50	0.00	-1.92	-0.24%
1956	977.02	36.60	991.04	20.97	9.78	0.00	-8.16	-0.83%
1957	897.11	10.21	904.00	15.71	0.00	0.00	-12.39	-1.38%
1958	728.02	0.00	653.10	13.40	67.42	0.00	-5.90	-0.81%
1959	845.30	67.62	873.24	16.82	25.50	0.00	-2.65	-0.31%
1960	760.49	25.50	768.04	12.55	2.09	0.00	3.32	0.44%
1961	770.10	2.09	757.38	13.02	10.52	0.00	-8.73	-1.13%
1962	685.39	10.60	689.21	12.31	0.00	0.00	-5.52	-0.81%
1963	564.79	0.00	554.40	10.26	0.00	0.00	0.13	0.02%
1964	825.89	0.61	838.30	11.71	0.00	0.00	-23.51	-2.85%
1965	925.29	0.32	907.18	13.88	0.00	0.00	4.54	0.49%
1966	760.60	0.00	709.90	13.47	38.18	0.00	-0.95	-0.12%
1967	880.40	38.18	900.24	14.28	18.05	0.00	-13.99	-1.59%
1968	1022.39	18.12	1053.76	13.50	34.06	4.37	-65.18	-6.38%
1969	781.09	34.40	766.63	11.31	36.55	0.00	0.99	0.13%
1970	846.09	36.66	806.67	12.59	63.57	0.00	-0.08	-0.01%
1971	774.99	63.58	805.92	13.93	23.89	0.00	-5.16	-0.67%
1972	930.59	23.91	885.36	13.62	51.78	0.00	3.75	0.40%
1973	846.59	52.08	849.55	12.80	40.20	0.00	-3.87	-0.46%
1974	779.31	40.28	796.42	13.54	12.33	0.00	-2.70	-0.35%
1975	895.31	12.51	852.11	12.15	33.67	0.00	9.88	1.10%
1976	889.40	33.67	881.56	14.82	22.15	0.00	4.55	0.51%
1977	1091.59	22.34	1012.34	13.17	72.30	0.00	16.12	1.48%
1978	790.00	72.66	846.57	13.47	4.22	0.00	-1.61	-0.20%
1979	953.00	4.19	937.08	13.63	6.79	0.00	-0.32	-0.03%
1980	866.10	6.79	826.60	12.63	28.60	0.00	5.06	0.58%
1981	876.50	28.85	864.93	15.20	15.67	0.00	9.55	1.09%
1982	1094.30	16.27	1100.65	16.05	0.00	0.00	-6.14	-0.56%
1983	943.00	0.00	810.05	14.12	103.60	0.00	15.23	1.61%
1984	895.79	103.72	978.12	16.60	1.56	0.00	3.24	0.36%
1985	1137.70	1.56	1084.22	16.37	51.89	0.00	-13.22	-1.16%
1986	1118.39	51.89	1127.71	17.35	48.02	0.00	-22.80	-2.04%
1987	790.30	48.23	828.97	14.65	3.93	0.00	-9.03	-1.14%
1988	843.11	3.95	834.10	14.49	7.08	0.00	-8.61	-1.02%
1989	740.01	7.08	719.36	16.38	0.00	0.00	11.35	1.53%

1990	1055.60	0.00	1045.77	18.27	2.76	0.00	-11.20	-1.06%
1991	924.50	2.76	886.45	16.69	17.17	0.00	6.95	0.75%
1992	1126.49	17.17	1117.32	19.71	0.00	0.00	6.63	0.59%
1993	834.10	0.00	808.35	17.69	0.00	0.00	8.05	0.97%
1994	763.20	0.00	731.67	16.58	4.19	0.00	10.75	1.41%
1995	868.19	4.84	855.41	13.40	35.07	0.00	-30.85	-3.55%
1996	1021.60	35.11	1022.92	19.01	12.16	0.00	2.62	0.26%
1997	849.60	12.40	819.20	14.75	19.01	0.00	9.03	1.06%
1998	668.30	19.02	667.40	11.70	6.56	0.00	1.66	0.25%
1999	862.69	6.70	870.46	13.87	0.00	0.00	-14.94	-1.73%
2000	883.30	0.00	795.11	16.11	62.74	0.00	9.34	1.06%
2001	770.80	62.74	814.00	13.60	0.00	0.00	5.94	0.77%
2002	763.40	0.00	755.88	14.50	2.10	0.00	-9.07	-1.19%
2003	773.19	2.20	759.25	12.25	0.00	0.00	3.89	0.50%
2004	779.01	0.00	739.83	16.37	6.53	0.00	16.29	2.09%
2005	797.00	6.47	756.17	15.95	35.70	8.60	-12.95	-1.62%
2006	931.60	35.79	956.64	15.51	2.25	0.00	-7.01	-0.75%
2007	543.18	6.03	535.56	10.19	2.49	0.00	0.97	0.18%
2008	991.09	3.54	983.76	15.40	2.00	0.00	-6.53	-0.66%
2009	792.89	2.00	797.07	13.06	8.72	0.00	-23.96	-3.02%
2010	761.79	8.72	774.24	13.04	0.00	0.00	-16.77	-2.20%
2011	900.60	0.00	865.06	12.16	9.20	0.00	14.17	1.57%
2012	638.40	9.19	619.51	10.44	14.63	0.00	3.02	0.47%
2013	945.70	14.63	920.80	13.19	34.04	0.00	-7.71	-0.82%
2014	696.00	34.05	722.79	12.21	0.00	0.00	-4.94	-0.71%
2015	787.70	0.00	810.25	11.37	9.16	0.00	-43.09	-5.47%
2016	769.40	9.16	779.04	16.02	8.02	0.00	-24.52	-3.19%
2017	809.50	8.02	801.73	14.97	6.30	0.00	-5.48	-0.68%
Summary								
Mean	856.46	19.88	845.72	14.49	19.82	0.22	-3.91	-0.45%
Median	846.34	9.18	831.15	14.20	9.18	0.00	-1.76	-0.22%
Min	543.18	0.00	535.56	10.19	0.00	0.00	-65.18	-6.38%
Max	1137.70	103.72	1127.71	20.97	103.60	8.60	16.29	2.09%
Std. Dev	126.26	24.48	124.26	2.26	24.44	1.19	13.81	1.56%

Significant Depressional Feature: ST43								
Subcatchment:		SW43	Total					
Drainage Area (ha):		24.2437	24.2437					
Year	Precipitation (mm)	Starting Snow Depth (mm)	Infiltration (mm)	Evaporation (mm)	Ending Snow Depth (mm)	Outflow (mm)	Net (mm)	% Error
1950	1001.10	0.00	917.53	12.23	85.80	0.00	-14.47	-1.45%
1951	962.01	85.80	955.55	14.69	79.20	0.00	-1.63	-0.17%
1952	739.31	79.29	839.59	12.19	0.00	0.00	-33.18	-4.49%
1953	857.80	0.00	850.36	14.41	0.00	0.00	-6.96	-0.81%
1954	1032.11	0.00	1026.48	14.39	11.77	0.00	-20.53	-1.99%
1955	812.01	11.77	781.79	11.86	36.50	0.00	-6.37	-0.78%
1956	977.02	36.60	1009.09	17.56	9.78	0.00	-22.80	-2.33%
1957	897.11	10.21	913.37	12.96	0.00	0.00	-19.00	-2.12%
1958	728.02	0.00	670.62	11.10	67.42	0.00	-21.12	-2.90%
1959	845.30	67.62	883.97	13.78	25.50	0.00	-10.33	-1.22%
1960	760.49	25.50	810.46	10.60	2.09	0.00	-37.15	-4.89%
1961	770.10	2.09	762.50	10.61	10.52	0.00	-11.44	-1.49%
1962	685.39	10.60	704.63	10.16	0.00	0.00	-18.80	-2.74%
1963	564.79	0.00	567.63	8.49	0.00	0.00	-11.33	-2.01%
1964	825.89	0.61	850.68	9.57	0.00	0.00	-33.74	-4.09%
1965	925.29	0.32	917.93	11.32	0.00	0.00	-3.64	-0.39%
1966	760.60	0.00	715.20	11.04	38.18	0.00	-3.82	-0.50%
1967	880.40	38.18	908.05	11.70	18.05	0.00	-19.21	-2.18%
1968	1022.39	18.12	1064.14	11.12	34.06	0.00	-68.81	-6.73%
1969	781.09	34.40	772.77	9.15	36.55	0.00	-2.98	-0.38%
1970	846.09	36.66	821.33	10.44	63.57	0.00	-12.59	-1.49%
1971	774.99	63.58	828.57	11.42	23.89	0.00	-25.31	-3.27%
1972	930.59	23.91	900.69	11.26	51.78	0.00	-9.22	-0.99%
1973	846.59	52.08	856.80	10.35	40.20	0.00	-8.67	-1.02%
1974	779.31	40.28	812.26	11.12	12.33	0.00	-16.12	-2.07%
1975	895.31	12.51	867.16	10.11	33.67	0.00	-3.13	-0.35%
1976	889.40	33.67	892.26	12.05	22.15	0.00	-3.39	-0.38%
1977	1091.59	22.34	1026.79	10.53	72.30	0.00	4.31	0.39%
1978	790.00	72.66	857.78	10.93	4.22	0.00	-10.27	-1.30%
1979	953.00	4.19	945.63	10.97	6.79	0.00	-6.21	-0.65%
1980	866.10	6.79	845.10	10.23	28.60	0.00	-11.04	-1.28%
1981	876.50	28.85	876.04	12.37	15.67	0.00	1.28	0.15%
1982	1094.30	16.27	1129.78	13.37	0.00	0.00	-32.58	-2.98%
1983	943.00	0.00	820.31	11.48	103.60	0.00	7.60	0.81%
1984	895.79	103.72	991.10	13.64	1.56	0.00	-6.78	-0.76%
1985	1137.70	1.56	1097.03	13.31	51.89	0.00	-22.97	-2.02%
1986	1118.39	51.89	1159.20	14.43	48.02	0.00	-51.36	-4.59%
1987	790.30	48.23	836.28	12.12	3.93	0.00	-13.80	-1.75%
1988	843.11	3.95	843.46	11.91	7.08	0.00	-15.40	-1.83%
1989	740.01	7.08	729.01	13.54	0.00	0.00	4.54	0.61%

1990	1055.60	0.00	1071.52	14.96	2.76	0.00	-33.64	-3.19%
1991	924.50	2.76	897.16	13.90	17.17	0.00	-0.97	-0.10%
1992	1126.49	17.17	1129.00	16.07	0.00	0.00	-1.40	-0.12%
1993	834.10	0.00	819.50	14.59	0.00	0.00	0.01	0.00%
1994	763.20	0.00	741.76	13.70	4.19	0.00	3.55	0.46%
1995	868.19	4.84	885.22	11.02	35.07	0.00	-58.28	-6.71%
1996	1021.60	35.11	1035.07	15.54	12.16	0.00	-6.05	-0.59%
1997	849.60	12.40	829.69	12.09	19.01	0.00	1.21	0.14%
1998	668.30	19.02	692.16	9.57	6.56	0.00	-20.95	-3.14%
1999	862.69	6.70	881.73	11.62	0.00	0.00	-23.95	-2.78%
2000	883.30	0.00	832.60	13.63	62.74	0.00	-25.66	-2.91%
2001	770.80	62.74	828.82	11.09	0.00	0.00	-6.36	-0.83%
2002	763.40	0.00	774.02	11.96	2.10	0.00	-24.68	-3.23%
2003	773.19	2.20	768.18	9.94	0.00	0.00	-2.73	-0.35%
2004	779.01	0.00	750.28	13.56	6.53	0.00	8.63	1.11%
2005	797.00	6.47	766.17	13.35	35.70	0.00	-11.75	-1.47%
2006	931.60	35.79	974.65	12.75	2.25	0.00	-22.27	-2.39%
2007	543.18	6.03	553.30	8.42	2.49	0.00	-15.00	-2.76%
2008	991.09	3.54	1007.12	12.72	2.00	0.00	-27.20	-2.74%
2009	792.89	2.00	813.59	10.92	8.72	0.00	-38.33	-4.83%
2010	761.79	8.72	781.41	10.86	0.00	0.00	-21.75	-2.86%
2011	900.60	0.00	875.65	9.72	9.20	0.00	6.03	0.67%
2012	638.40	9.19	627.31	8.49	14.63	0.00	-2.84	-0.44%
2013	945.70	14.63	930.86	10.80	34.04	0.00	-15.37	-1.63%
2014	696.00	34.05	736.36	10.11	0.00	0.00	-16.42	-2.36%
2015	787.70	0.00	823.94	9.23	9.16	0.00	-54.64	-6.94%
2016	769.40	9.16	788.79	13.29	8.02	0.00	-31.54	-4.10%
2017	809.50	8.02	811.91	12.26	6.30	0.00	-12.96	-1.60%
Summary								
Mean	856.46	19.88	860.10	11.92	19.82	0.00	-15.50	-1.82%
Median	846.34	9.18	844.28	11.66	9.18	0.00	-12.78	-1.54%
Min	543.18	0.00	553.30	8.42	0.00	0.00	-68.81	-6.94%
Max	1137.70	103.72	1159.20	17.56	103.60	0.00	8.63	1.11%
Std. Dev	126.26	24.48	125.67	1.90	24.44	0.00	15.80	1.80%

Significant Depressional Feature: ST44								
Subcatchment:		SW44	Total					
Drainage Area (ha):		11.9628	11.9628					
Year	Precipitation (mm)	Starting Snow Depth (mm)	Infiltration (mm)	Evaporation (mm)	Ending Snow Depth (mm)	Outflow (mm)	Net (mm)	% Error
1950	1001.10	0.00	897.23	23.73	85.80	0.00	-5.66	-0.57%
1951	962.01	85.80	941.46	28.41	79.20	0.00	-1.26	-0.13%
1952	739.31	79.29	819.08	23.58	0.00	0.00	-24.07	-3.26%
1953	857.80	0.00	830.68	27.50	0.00	0.00	-0.37	-0.04%
1954	1032.11	0.00	1005.93	27.46	11.77	0.00	-13.04	-1.26%
1955	812.01	11.77	771.22	23.16	36.50	0.00	-7.10	-0.87%
1956	977.02	36.60	986.71	33.39	9.78	0.00	-16.25	-1.66%
1957	897.11	10.21	906.61	24.91	0.00	0.00	-24.20	-2.70%
1958	728.02	0.00	651.83	21.38	67.42	0.00	-12.62	-1.73%
1959	845.30	67.62	869.89	27.14	25.50	0.00	-9.61	-1.14%
1960	760.49	25.50	767.08	19.91	2.09	0.00	-3.08	-0.41%
1961	770.10	2.09	753.03	20.77	10.52	0.00	-12.13	-1.57%
1962	685.39	10.60	687.34	19.75	0.00	0.00	-11.09	-1.62%
1963	564.79	0.00	553.54	16.36	0.00	0.00	-5.12	-0.91%
1964	825.89	0.61	845.50	18.63	0.00	0.00	-37.62	-4.55%
1965	925.29	0.32	906.37	22.40	0.00	0.00	-3.17	-0.34%
1966	760.60	0.00	706.08	21.38	38.18	0.00	-5.04	-0.66%
1967	880.40	38.18	896.43	22.66	18.05	0.00	-18.56	-2.11%
1968	1022.39	18.12	1055.65	20.92	34.06	0.00	-70.12	-6.86%
1969	781.09	34.40	765.05	18.05	36.55	0.00	-4.17	-0.53%
1970	846.09	36.66	806.44	19.91	63.57	0.00	-7.18	-0.85%
1971	774.99	63.58	805.11	22.18	23.89	0.00	-12.61	-1.63%
1972	930.59	23.91	883.65	21.69	51.78	0.00	-2.61	-0.28%
1973	846.59	52.08	847.51	20.41	40.20	0.00	-9.44	-1.12%
1974	779.31	40.28	795.16	21.34	12.33	0.00	-9.25	-1.19%
1975	895.31	12.51	855.22	19.07	33.67	0.00	-0.14	-0.02%
1976	889.40	33.67	879.90	23.79	22.15	0.00	-2.77	-0.31%
1977	1091.59	22.34	1011.94	20.86	72.30	0.00	8.82	0.81%
1978	790.00	72.66	850.43	21.57	4.22	0.00	-13.57	-1.72%
1979	953.00	4.19	936.76	21.72	6.79	0.00	-8.08	-0.85%
1980	866.10	6.79	826.77	20.12	28.60	0.00	-2.61	-0.30%
1981	876.50	28.85	864.92	24.14	15.67	0.00	0.62	0.07%
1982	1094.30	16.27	1101.70	25.52	0.00	0.00	-16.66	-1.52%
1983	943.00	0.00	809.73	22.73	103.60	0.00	6.94	0.74%
1984	895.79	103.72	978.39	26.72	1.56	0.00	-7.16	-0.80%
1985	1137.70	1.56	1085.05	26.17	51.89	0.00	-23.85	-2.10%
1986	1118.39	51.89	1133.92	27.46	48.02	0.00	-39.12	-3.50%
1987	790.30	48.23	826.02	23.51	3.93	0.00	-14.93	-1.89%
1988	843.11	3.95	834.59	23.04	7.08	0.00	-17.66	-2.09%
1989	740.01	7.08	715.83	26.30	0.00	0.00	4.96	0.67%

1990	1055.60	0.00	1042.00	28.99	2.76	0.00	-18.15	-1.72%
1991	924.50	2.76	883.43	26.57	17.17	0.00	0.10	0.01%
1992	1126.49	17.17	1115.09	31.71	0.00	0.00	-3.13	-0.28%
1993	834.10	0.00	805.67	28.48	0.00	0.00	-0.06	-0.01%
1994	763.20	0.00	729.88	26.65	4.19	0.00	2.48	0.33%
1995	868.19	4.84	847.52	21.18	35.07	0.00	-30.75	-3.54%
1996	1021.60	35.11	1018.05	30.68	12.16	0.00	-4.18	-0.41%
1997	849.60	12.40	818.48	23.77	19.01	0.00	0.74	0.09%
1998	668.30	19.02	666.36	18.66	6.56	0.00	-4.26	-0.64%
1999	862.69	6.70	867.65	22.12	0.00	0.00	-20.38	-2.36%
2000	883.30	0.00	794.11	25.61	62.74	0.00	0.83	0.09%
2001	770.80	62.74	816.24	21.73	0.00	0.00	-4.42	-0.57%
2002	763.40	0.00	755.11	23.15	2.10	0.00	-16.96	-2.22%
2003	773.19	2.20	758.04	19.66	0.00	0.00	-2.31	-0.30%
2004	779.01	0.00	738.79	26.24	6.53	0.00	7.45	0.96%
2005	797.00	6.47	753.98	24.86	35.70	0.00	-11.06	-1.39%
2006	931.60	35.79	957.66	24.45	2.25	0.00	-16.97	-1.82%
2007	543.18	6.03	534.45	16.13	2.49	0.00	-3.86	-0.71%
2008	991.09	3.54	987.07	24.55	2.00	0.00	-18.98	-1.91%
2009	792.89	2.00	800.80	20.81	8.72	0.00	-35.44	-4.47%
2010	761.79	8.72	770.69	20.61	0.00	0.00	-20.80	-2.73%
2011	900.60	0.00	868.50	19.16	9.20	0.00	3.74	0.42%
2012	638.40	9.19	617.99	16.47	14.63	0.00	-1.49	-0.23%
2013	945.70	14.63	921.23	20.87	34.04	0.00	-15.81	-1.67%
2014	696.00	34.05	716.65	19.32	0.00	0.00	-5.92	-0.85%
2015	787.70	0.00	803.04	17.87	9.16	0.00	-42.38	-5.38%
2016	769.40	9.16	773.61	25.53	8.02	0.00	-28.60	-3.72%
2017	809.50	8.02	796.89	24.09	6.30	0.00	-9.77	-1.21%
Summary								
Mean	856.46	19.88	844.48	23.08	19.82	0.00	-11.04	-1.28%
Median	846.34	9.18	828.72	22.69	9.18	0.00	-7.63	-0.89%
Min	543.18	0.00	534.45	16.13	0.00	0.00	-70.12	-6.86%
Max	1137.70	103.72	1133.92	33.39	103.60	0.00	8.82	0.96%
Std. Dev	126.26	24.48	124.92	3.65	24.44	0.00	13.41	1.48%

Significant Depressional Feature: ST47								
Subcatchment:		SW47	Total					
Drainage Area (ha):		19.7665	19.7665					
Year	Precipitation (mm)	Starting Snow Depth (mm)	Infiltration (mm)	Evaporation (mm)	Ending Snow Depth (mm)	Outflow (mm)	Net (mm)	% Error
1950	1001.10	0.00	916.82	6.43	85.80	0.00	-7.95	-0.79%
1951	962.01	85.80	964.48	7.86	79.20	0.00	-3.73	-0.39%
1952	739.31	79.29	840.90	6.47	0.00	0.00	-28.78	-3.89%
1953	857.80	0.00	850.74	7.30	0.00	0.00	-0.24	-0.03%
1954	1032.11	0.00	1029.46	7.65	11.77	0.00	-16.76	-1.62%
1955	812.01	11.77	790.61	6.21	36.50	0.00	-9.55	-1.18%
1956	977.02	36.60	1014.46	9.23	9.78	0.00	-19.84	-2.03%
1957	897.11	10.21	927.14	7.12	0.00	0.00	-26.93	-3.00%
1958	728.02	0.00	670.27	5.86	67.42	0.00	-15.53	-2.13%
1959	845.30	67.62	890.74	7.22	25.50	0.00	-10.55	-1.25%
1960	760.49	25.50	781.81	5.44	2.09	0.00	-3.35	-0.44%
1961	770.10	2.09	773.73	5.64	10.52	0.00	-17.70	-2.30%
1962	685.39	10.60	703.60	5.36	0.00	0.00	-12.97	-1.89%
1963	564.79	0.00	565.28	4.45	0.00	0.00	-4.94	-0.88%
1964	825.89	0.61	861.08	5.34	0.00	0.00	-39.91	-4.83%
1965	925.29	0.32	922.75	5.98	0.00	0.00	-3.12	-0.34%
1966	760.60	0.00	724.56	5.73	38.18	0.00	-7.87	-1.03%
1967	880.40	38.18	917.52	6.32	18.05	0.00	-23.31	-2.65%
1968	1022.39	18.12	1086.39	6.56	34.06	0.00	-86.50	-8.46%
1969	781.09	34.40	780.14	4.94	36.55	0.00	-6.15	-0.79%
1970	846.09	36.66	821.51	5.57	63.57	0.00	-7.90	-0.93%
1971	774.99	63.58	822.32	6.28	23.89	0.00	-13.91	-1.80%
1972	930.59	23.91	901.11	5.87	51.78	0.00	-4.24	-0.46%
1973	846.59	52.08	864.74	5.51	40.20	0.00	-11.78	-1.39%
1974	779.31	40.28	811.65	5.84	12.33	0.00	-10.24	-1.31%
1975	895.31	12.51	866.65	5.49	33.67	0.00	2.01	0.22%
1976	889.40	33.67	898.00	6.33	22.15	0.00	-3.41	-0.38%
1977	1091.59	22.34	1028.17	5.59	72.30	0.00	7.87	0.72%
1978	790.00	72.66	862.79	5.82	4.22	0.00	-10.18	-1.29%
1979	953.00	4.19	953.05	5.85	6.79	0.00	-8.50	-0.89%
1980	866.10	6.79	841.14	5.48	28.60	0.00	-2.34	-0.27%
1981	876.50	28.85	881.33	6.41	15.67	0.00	1.95	0.22%
1982	1094.30	16.27	1122.40	7.13	0.00	0.00	-18.96	-1.73%
1983	943.00	0.00	825.12	6.06	103.60	0.00	8.22	0.87%
1984	895.79	103.72	994.94	7.14	1.56	0.00	-4.12	-0.46%
1985	1137.70	1.56	1108.77	7.29	51.89	0.00	-28.69	-2.52%
1986	1118.39	51.89	1158.00	8.08	48.02	0.00	-43.81	-3.92%
1987	790.30	48.23	846.25	6.40	3.93	0.00	-18.05	-2.28%
1988	843.11	3.95	854.89	6.29	7.08	0.00	-21.21	-2.52%
1989	740.01	7.08	735.33	7.02	0.00	0.00	4.74	0.64%

1990	1055.60	0.00	1067.95	8.06	2.76	0.00	-23.17	-2.19%
1991	924.50	2.76	905.39	7.32	17.17	0.00	-2.61	-0.28%
1992	1126.49	17.17	1138.47	8.45	0.00	0.00	-3.26	-0.29%
1993	834.10	0.00	826.23	7.59	0.00	0.00	0.28	0.03%
1994	763.20	0.00	747.64	7.10	4.19	0.00	4.26	0.56%
1995	868.19	4.84	874.57	6.12	35.07	0.00	-42.73	-4.92%
1996	1021.60	35.11	1043.16	8.18	12.16	0.00	-6.79	-0.66%
1997	849.60	12.40	834.52	6.34	19.01	0.00	2.12	0.25%
1998	668.30	19.02	680.12	5.14	6.56	0.00	-4.50	-0.67%
1999	862.69	6.70	888.18	6.04	0.00	0.00	-24.82	-2.88%
2000	883.30	0.00	811.71	7.06	62.74	0.00	1.79	0.20%
2001	770.80	62.74	827.75	5.96	0.00	0.00	-0.16	-0.02%
2002	763.40	0.00	774.07	6.35	2.10	0.00	-19.12	-2.50%
2003	773.19	2.20	773.10	5.23	0.00	0.00	-2.94	-0.38%
2004	779.01	0.00	755.02	6.97	6.53	0.00	10.49	1.35%
2005	797.00	6.47	775.26	7.52	35.70	0.00	-15.01	-1.88%
2006	931.60	35.79	978.19	6.70	2.25	0.00	-19.75	-2.12%
2007	543.18	6.03	547.53	4.26	2.49	0.00	-5.07	-0.93%
2008	991.09	3.54	1004.65	6.80	2.00	0.00	-18.82	-1.90%
2009	792.89	2.00	821.71	5.85	8.72	0.00	-41.39	-5.22%
2010	761.79	8.72	790.48	5.81	0.00	0.00	-25.78	-3.38%
2011	900.60	0.00	878.64	5.05	9.20	0.00	7.71	0.86%
2012	638.40	9.19	631.74	4.35	14.63	0.00	-3.12	-0.49%
2013	945.70	14.63	938.09	5.71	34.04	0.00	-17.51	-1.85%
2014	696.00	34.05	733.06	5.38	0.00	0.00	-8.39	-1.21%
2015	787.70	0.00	828.48	5.17	9.16	0.00	-55.11	-7.00%
2016	769.40	9.16	798.77	7.10	8.02	0.00	-35.33	-4.59%
2017	809.50	8.02	819.40	6.39	6.30	0.00	-14.58	-1.80%
Summary								
Mean	856.46	19.88	863.30	6.33	19.82	0.00	-13.11	-1.52%
Median	846.34	9.18	848.49	6.28	9.18	0.00	-9.03	-1.19%
Min	543.18	0.00	547.53	4.26	0.00	0.00	-86.50	-8.46%
Max	1137.70	103.72	1158.00	9.23	103.60	0.00	10.49	1.35%
Std. Dev	126.26	24.48	127.10	1.00	24.44	0.00	16.37	1.82%

Significant Depressional Feature: ST48								
Subcatchment:		SW48	Total					
Drainage Area (ha):		11.0516	11.0516					
Year	Precipitation (mm)	Starting Snow Depth (mm)	Infiltration (mm)	Evaporation (mm)	Ending Snow Depth (mm)	Outflow (mm)	Net (mm)	% Error
1950	1001.10	0.00	919.22	4.40	85.80	0.00	-8.32	-0.83%
1951	962.01	85.80	967.19	5.43	79.20	0.00	-4.01	-0.42%
1952	739.31	79.29	843.48	4.46	0.00	0.00	-29.35	-3.97%
1953	857.80	0.00	853.11	4.94	0.00	0.00	-0.25	-0.03%
1954	1032.11	0.00	1032.28	5.32	11.77	0.00	-17.25	-1.67%
1955	812.01	11.77	792.90	4.22	36.50	0.00	-9.84	-1.21%
1956	977.02	36.60	1017.72	6.39	9.78	0.00	-20.25	-2.07%
1957	897.11	10.21	929.63	5.02	0.00	0.00	-27.32	-3.05%
1958	728.02	0.00	672.56	4.02	67.42	0.00	-15.98	-2.20%
1959	845.30	67.62	893.21	4.88	25.50	0.00	-10.67	-1.26%
1960	760.49	25.50	783.55	3.74	2.09	0.00	-3.39	-0.45%
1961	770.10	2.09	776.18	3.86	10.52	0.00	-18.38	-2.39%
1962	685.39	10.60	705.51	3.66	0.00	0.00	-13.18	-1.92%
1963	564.79	0.00	566.67	3.04	0.00	0.00	-4.93	-0.87%
1964	825.89	0.61	863.09	3.78	0.00	0.00	-40.37	-4.89%
1965	925.29	0.32	924.68	4.04	0.00	0.00	-3.12	-0.34%
1966	760.60	0.00	726.75	3.89	38.18	0.00	-8.22	-1.08%
1967	880.40	38.18	920.01	4.40	18.05	0.00	-23.88	-2.71%
1968	1022.39	18.12	1090.09	4.86	34.06	0.00	-88.51	-8.66%
1969	781.09	34.40	781.93	3.39	36.55	0.00	-6.38	-0.82%
1970	846.09	36.66	823.29	3.88	63.57	0.00	-8.00	-0.95%
1971	774.99	63.58	824.43	4.41	23.89	0.00	-14.15	-1.83%
1972	930.59	23.91	903.17	4.01	51.78	0.00	-4.45	-0.48%
1973	846.59	52.08	866.78	3.75	40.20	0.00	-12.06	-1.42%
1974	779.31	40.28	813.59	4.03	12.33	0.00	-10.36	-1.33%
1975	895.31	12.51	868.06	3.90	33.67	0.00	2.20	0.25%
1976	889.40	33.67	900.14	4.28	22.15	0.00	-3.50	-0.39%
1977	1091.59	22.34	1030.10	3.80	72.30	0.00	7.73	0.71%
1978	790.00	72.66	864.33	3.97	4.22	0.00	-9.87	-1.25%
1979	953.00	4.19	954.97	3.99	6.79	0.00	-8.57	-0.90%
1980	866.10	6.79	842.83	3.75	28.60	0.00	-2.30	-0.27%
1981	876.50	28.85	883.26	4.33	15.67	0.00	2.09	0.24%
1982	1094.30	16.27	1124.83	4.96	0.00	0.00	-19.23	-1.76%
1983	943.00	0.00	826.94	4.10	103.60	0.00	8.36	0.89%
1984	895.79	103.72	996.88	4.82	1.56	0.00	-3.75	-0.42%
1985	1137.70	1.56	1111.59	5.07	51.89	0.00	-29.29	-2.57%
1986	1118.39	51.89	1161.07	5.79	48.02	0.00	-44.59	-3.99%
1987	790.30	48.23	848.64	4.38	3.93	0.00	-18.43	-2.33%
1988	843.11	3.95	857.37	4.32	7.08	0.00	-21.72	-2.58%
1989	740.01	7.08	737.65	4.74	0.00	0.00	4.70	0.64%

1990	1055.60	0.00	1071.08	5.59	2.76	0.00	-23.83	-2.26%
1991	924.50	2.76	907.76	5.06	17.17	0.00	-2.73	-0.29%
1992	1126.49	17.17	1141.23	5.71	0.00	0.00	-3.28	-0.29%
1993	834.10	0.00	828.66	5.12	0.00	0.00	0.31	0.04%
1994	763.20	0.00	749.74	4.79	4.19	0.00	4.48	0.59%
1995	868.19	4.84	877.78	4.34	35.07	0.00	-44.16	-5.09%
1996	1021.60	35.11	1046.14	5.53	12.16	0.00	-7.12	-0.70%
1997	849.60	12.40	836.42	4.29	19.01	0.00	2.28	0.27%
1998	668.30	19.02	681.74	3.55	6.56	0.00	-4.53	-0.68%
1999	862.69	6.70	890.64	4.15	0.00	0.00	-25.40	-2.94%
2000	883.30	0.00	813.79	4.86	62.74	0.00	1.90	0.22%
2001	770.80	62.74	829.12	4.10	0.00	0.00	0.32	0.04%
2002	763.40	0.00	776.40	4.38	2.10	0.00	-19.47	-2.55%
2003	773.19	2.20	774.87	3.53	0.00	0.00	-3.02	-0.39%
2004	779.01	0.00	756.94	4.71	6.53	0.00	10.84	1.39%
2005	797.00	6.47	777.75	5.48	35.70	0.00	-15.46	-1.94%
2006	931.60	35.79	980.67	4.63	2.25	0.00	-20.15	-2.16%
2007	543.18	6.03	549.08	2.88	2.49	0.00	-5.24	-0.96%
2008	991.09	3.54	1006.88	4.71	2.00	0.00	-18.95	-1.91%
2009	792.89	2.00	824.25	4.10	8.72	0.00	-42.17	-5.32%
2010	761.79	8.72	792.82	4.06	0.00	0.00	-26.38	-3.46%
2011	900.60	0.00	879.83	3.40	9.20	0.00	8.17	0.91%
2012	638.40	9.19	633.37	2.93	14.63	0.00	-3.33	-0.52%
2013	945.70	14.63	940.13	3.92	34.04	0.00	-17.77	-1.88%
2014	696.00	34.05	735.47	3.74	0.00	0.00	-9.16	-1.32%
2015	787.70	0.00	831.49	3.68	9.16	0.00	-56.63	-7.19%
2016	769.40	9.16	801.78	4.93	8.02	0.00	-36.17	-4.70%
2017	809.50	8.02	822.06	4.31	6.30	0.00	-15.15	-1.87%
Summary								
Mean	856.46	19.88	865.55	4.36	19.82	0.00	-13.39	-1.55%
Median	846.34	9.18	850.88	4.30	9.18	0.00	-9.50	-1.23%
Min	543.18	0.00	549.08	2.88	0.00	0.00	-88.51	-8.66%
Max	1137.70	103.72	1161.07	6.39	103.60	0.00	10.84	1.39%
Std. Dev	126.26	24.48	127.36	0.71	24.44	0.00	16.76	1.86%

Significant Depressional Feature: ST50								
Subcatchment:		SW50	Total					
Drainage Area (ha):		54.4346	54.4346					
Year	Precipitation (mm)	Starting Snow Depth (mm)	Infiltration (mm)	Evaporation (mm)	Ending Snow Depth (mm)	Outflow (mm)	Net (mm)	% Error
1950	1001.10	0.00	893.88	23.42	85.80	3.02	-5.02	-0.50%
1951	962.01	85.80	941.39	28.28	79.20	1.19	-2.24	-0.23%
1952	739.31	79.29	818.22	23.37	0.00	0.00	-22.99	-3.11%
1953	857.80	0.00	829.59	27.67	0.00	1.03	-0.49	-0.06%
1954	1032.11	0.00	1003.33	27.45	11.77	33.67	-44.11	-4.27%
1955	812.01	11.77	770.28	22.81	36.50	0.00	-5.81	-0.72%
1956	977.02	36.60	984.33	32.91	9.78	22.15	-35.54	-3.64%
1957	897.11	10.21	900.57	24.78	0.00	3.97	-22.00	-2.45%
1958	728.02	0.00	648.44	21.23	67.42	0.00	-9.07	-1.25%
1959	845.30	67.62	868.81	26.70	25.50	0.00	-8.10	-0.96%
1960	760.49	25.50	765.85	19.99	2.09	0.00	-1.94	-0.25%
1961	770.10	2.09	752.47	20.87	10.52	0.00	-11.66	-1.51%
1962	685.39	10.60	686.06	19.60	0.00	0.00	-9.66	-1.41%
1963	564.79	0.00	552.66	16.45	0.00	0.00	-4.32	-0.77%
1964	825.89	0.61	837.01	18.57	0.00	0.00	-29.07	-3.52%
1965	925.29	0.32	904.78	22.11	0.00	0.00	-1.28	-0.14%
1966	760.60	0.00	705.06	21.46	38.18	0.00	-4.10	-0.54%
1967	880.40	38.18	895.21	22.65	18.05	0.00	-17.32	-1.97%
1968	1022.39	18.12	1048.81	21.00	34.06	57.90	-121.25	-11.86%
1969	781.09	34.40	763.92	17.92	36.55	0.00	-2.91	-0.37%
1970	846.09	36.66	804.96	19.91	63.57	0.00	-5.70	-0.67%
1971	774.99	63.58	802.53	21.83	23.89	0.00	-9.67	-1.25%
1972	930.59	23.91	882.14	21.78	51.78	0.00	-1.19	-0.13%
1973	846.59	52.08	846.19	20.54	40.20	0.00	-8.26	-0.98%
1974	779.31	40.28	793.70	21.56	12.33	1.95	-9.96	-1.28%
1975	895.31	12.51	851.23	19.24	33.67	8.86	-5.18	-0.58%
1976	889.40	33.67	878.69	23.76	22.15	2.01	-3.53	-0.40%
1977	1091.59	22.34	1010.49	21.03	72.30	1.50	8.60	0.79%
1978	790.00	72.66	846.91	21.69	4.22	0.00	-10.16	-1.29%
1979	953.00	4.19	934.95	21.98	6.79	0.00	-6.54	-0.69%
1980	866.10	6.79	825.15	20.24	28.60	0.00	-1.11	-0.13%
1981	876.50	28.85	863.18	24.47	15.67	0.00	2.03	0.23%
1982	1094.30	16.27	1097.34	25.16	0.00	28.99	-40.92	-3.74%
1983	943.00	0.00	808.51	22.69	103.60	0.00	8.19	0.87%
1984	895.79	103.72	976.27	26.54	1.56	0.00	-4.86	-0.54%
1985	1137.70	1.56	1080.05	25.84	51.89	0.01	-18.53	-1.63%
1986	1118.39	51.89	1123.71	27.20	48.02	14.34	-42.98	-3.84%
1987	790.30	48.23	825.03	23.20	3.93	0.00	-13.64	-1.73%
1988	843.11	3.95	830.43	23.13	7.08	0.83	-14.41	-1.71%
1989	740.01	7.08	715.29	25.97	0.00	0.00	5.82	0.79%

1990	1055.60	0.00	1039.43	28.95	2.76	0.00	-15.54	-1.47%
1991	924.50	2.76	882.77	26.32	17.17	0.49	0.51	0.06%
1992	1126.49	17.17	1113.00	31.45	0.00	0.00	-0.79	-0.07%
1993	834.10	0.00	804.65	28.13	0.00	0.00	1.32	0.16%
1994	763.20	0.00	728.71	26.35	4.19	0.00	3.95	0.52%
1995	868.19	4.84	846.95	20.91	35.07	0.00	-29.90	-3.44%
1996	1021.60	35.11	1017.14	30.14	12.16	0.00	-2.73	-0.27%
1997	849.60	12.40	816.98	23.48	19.01	1.63	0.89	0.10%
1998	668.30	19.02	665.00	18.63	6.56	0.00	-2.86	-0.43%
1999	862.69	6.70	865.77	22.09	0.00	0.00	-18.46	-2.14%
2000	883.30	0.00	792.52	25.64	62.74	0.00	2.40	0.27%
2001	770.80	62.74	813.86	21.52	0.00	8.92	-10.76	-1.40%
2002	763.40	0.00	751.61	22.90	2.10	0.00	-13.21	-1.73%
2003	773.19	2.20	756.55	19.51	0.00	0.00	-0.67	-0.09%
2004	779.01	0.00	737.65	26.01	6.53	0.00	8.82	1.13%
2005	797.00	6.47	752.53	24.68	35.70	44.08	-53.52	-6.71%
2006	931.60	35.79	953.52	24.67	2.25	0.08	-13.12	-1.41%
2007	543.18	6.03	533.87	16.41	2.49	0.00	-3.56	-0.65%
2008	991.09	3.54	981.75	24.46	2.00	4.76	-18.33	-1.85%
2009	792.89	2.00	795.14	20.97	8.72	0.14	-30.09	-3.79%
2010	761.79	8.72	769.76	20.57	0.00	0.00	-19.82	-2.60%
2011	900.60	0.00	866.38	20.01	9.20	0.00	5.01	0.56%
2012	638.40	9.19	617.23	16.78	14.63	0.00	-1.05	-0.16%
2013	945.70	14.63	918.50	21.23	34.04	0.00	-13.45	-1.42%
2014	696.00	34.05	720.78	19.40	0.00	3.94	-14.07	-2.02%
2015	787.70	0.00	802.32	17.84	9.16	0.00	-41.63	-5.28%
2016	769.40	9.16	772.11	25.11	8.02	0.49	-27.17	-3.53%
2017	809.50	8.02	795.98	23.78	6.30	0.00	-8.54	-1.06%
Summary								
Mean	856.46	19.88	842.35	23.01	19.82	3.62	-12.46	-1.41%
Median	846.34	9.18	827.37	22.67	9.18	0.00	-8.18	-0.97%
Min	543.18	0.00	533.87	16.41	0.00	0.00	-121.25	-11.86%
Max	1137.70	103.72	1123.71	32.91	103.60	57.90	8.82	1.13%
Std. Dev	126.26	24.48	123.94	3.52	24.44	10.45	19.11	2.00%

Significant Depressional Feature: ST51								
Subcatchment:		SW51	SW49	SW56	SW80	Total		
Drainage Area (ha):		28.393	9.8021	9.782	4.3656	52.3427		
Year	Precipitation (mm)	Starting Snow Depth (mm)	Infiltration (mm)	Evaporation (mm)	Ending Snow Depth (mm)	Outflow (mm)	Net (mm)	% Error
1950	1001.10	0.00	908.01	11.55	85.80	0.00	-4.25	-0.42%
1951	962.01	85.80	956.28	13.93	79.20	0.00	-1.60	-0.17%
1952	739.31	79.29	833.56	11.57	0.00	0.00	-26.53	-3.59%
1953	857.80	0.00	843.89	13.39	0.00	0.00	0.53	0.06%
1954	1032.11	0.00	1017.48	13.47	11.77	0.00	-10.60	-1.03%
1955	812.01	11.77	784.02	11.17	36.50	0.00	-7.91	-0.97%
1956	977.02	36.60	1003.81	16.37	9.78	0.00	-16.33	-1.67%
1957	897.11	10.21	915.99	12.33	0.00	0.00	-20.99	-2.34%
1958	728.02	0.00	661.78	10.42	67.42	0.00	-11.60	-1.59%
1959	845.30	67.62	883.61	13.09	25.50	0.00	-9.28	-1.10%
1960	760.49	25.50	776.56	9.74	2.09	0.00	-2.40	-0.32%
1961	770.10	2.09	766.83	10.12	10.52	0.00	-15.27	-1.98%
1962	685.39	10.60	697.97	9.58	0.00	0.00	-11.56	-1.69%
1963	564.79	0.00	561.18	7.96	0.00	0.00	-4.35	-0.77%
1964	825.89	0.61	848.04	9.21	0.00	0.00	-30.74	-3.72%
1965	925.29	0.32	916.83	10.80	0.00	0.00	-2.02	-0.22%
1966	760.60	0.00	718.30	10.40	38.18	0.00	-6.28	-0.83%
1967	880.40	38.18	910.28	11.13	18.05	0.00	-20.88	-2.37%
1968	1022.39	18.12	1066.01	10.82	34.06	0.00	-70.38	-6.88%
1969	781.09	34.40	774.80	8.81	36.55	0.00	-4.68	-0.60%
1970	846.09	36.66	816.09	9.82	63.57	0.00	-6.74	-0.80%
1971	774.99	63.58	815.03	10.95	23.89	0.00	-11.29	-1.46%
1972	930.59	23.91	894.91	10.57	51.78	0.00	-2.75	-0.29%
1973	846.59	52.08	858.66	9.96	40.20	0.00	-10.15	-1.20%
1974	779.31	40.28	805.80	10.47	12.33	0.00	-9.02	-1.16%
1975	895.31	12.51	863.23	9.56	33.67	0.00	1.37	0.15%
1976	889.40	33.67	891.65	11.49	22.15	0.00	-2.22	-0.25%
1977	1091.59	22.34	1022.22	10.19	72.30	0.00	9.22	0.84%
1978	790.00	72.66	856.80	10.47	4.22	0.00	-8.83	-1.12%
1979	953.00	4.19	947.09	10.55	6.79	0.00	-7.24	-0.76%
1980	866.10	6.79	835.87	9.79	28.60	0.00	-1.39	-0.16%
1981	876.50	28.85	875.42	11.71	15.67	0.00	2.56	0.29%
1982	1094.30	16.27	1112.50	12.51	0.00	0.00	-14.45	-1.32%
1983	943.00	0.00	819.64	10.96	103.60	0.00	8.79	0.93%
1984	895.79	103.72	988.83	12.90	1.56	0.00	-3.78	-0.42%
1985	1137.70	1.56	1096.89	12.86	51.89	0.00	-22.38	-1.97%
1986	1118.39	51.89	1143.05	13.72	48.02	0.00	-34.51	-3.09%
1987	790.30	48.23	839.36	11.43	3.93	0.00	-16.20	-2.05%
1988	843.11	3.95	844.60	11.25	7.08	0.00	-15.87	-1.88%
1989	740.01	7.08	728.84	12.72	0.00	0.00	5.53	0.75%

1990	1055.60	0.00	1058.15	14.26	2.76	0.00	-19.57	-1.85%
1991	924.50	2.76	896.85	13.01	17.17	0.00	0.23	0.03%
1992	1126.49	17.17	1130.22	15.30	0.00	0.00	-1.85	-0.16%
1993	834.10	0.00	819.26	13.73	0.00	0.00	1.10	0.13%
1994	763.20	0.00	741.55	12.87	4.19	0.00	4.59	0.60%
1995	868.19	4.84	865.67	10.56	35.07	0.00	-38.27	-4.41%
1996	1021.60	35.11	1034.65	14.78	12.16	0.00	-4.88	-0.48%
1997	849.60	12.40	828.81	11.48	19.01	0.00	2.70	0.32%
1998	668.30	19.02	675.23	9.15	6.56	0.00	-3.61	-0.54%
1999	862.69	6.70	880.63	10.80	0.00	0.00	-22.03	-2.55%
2000	883.30	0.00	805.44	12.53	62.74	0.00	2.58	0.29%
2001	770.80	62.74	823.03	10.62	0.00	0.00	-0.10	-0.01%
2002	763.40	0.00	765.72	11.31	2.10	0.00	-15.74	-2.06%
2003	773.19	2.20	767.72	9.52	0.00	0.00	-1.84	-0.24%
2004	779.01	0.00	749.38	12.69	6.53	0.00	10.42	1.34%
2005	797.00	6.47	763.89	12.64	35.70	0.00	-8.75	-1.10%
2006	931.60	35.79	967.05	11.99	2.25	0.00	-13.90	-1.49%
2007	543.18	6.03	543.09	7.85	2.49	0.00	-4.22	-0.78%
2008	991.09	3.54	995.21	12.01	2.00	0.00	-14.58	-1.47%
2009	792.89	2.00	806.85	10.21	8.72	0.00	-30.89	-3.90%
2010	761.79	8.72	783.78	10.20	0.00	0.00	-23.47	-3.08%
2011	900.60	0.00	874.53	9.30	9.20	0.00	7.57	0.84%
2012	638.40	9.19	626.98	7.98	14.63	0.00	-1.99	-0.31%
2013	945.70	14.63	931.23	10.21	34.04	0.00	-15.16	-1.60%
2014	696.00	34.05	728.34	9.50	0.00	0.00	-7.79	-1.12%
2015	787.70	0.00	820.11	8.93	9.16	0.00	-50.50	-6.41%
2016	769.40	9.16	789.72	12.51	8.02	0.00	-31.69	-4.12%
2017	809.50	8.02	811.87	11.61	6.30	0.00	-12.27	-1.52%
Summary								
Mean	856.46	19.88	855.69	11.28	19.82	0.00	-10.45	-1.22%
Median	846.34	9.18	841.62	11.05	9.18	0.00	-7.85	-1.00%
Min	543.18	0.00	543.09	7.85	0.00	0.00	-70.38	-6.88%
Max	1137.70	103.72	1143.05	16.37	103.60	0.00	10.42	1.34%
Std. Dev	126.26	24.48	125.51	1.77	24.44	0.00	14.02	1.58%

Significant Depressional Feature: ST54								
Subcatchment:		SW54	Total					
Drainage Area (ha):		7.2886	7.2886					
Year	Precipitation (mm)	Starting Snow Depth (mm)	Infiltration (mm)	Evaporation (mm)	Ending Snow Depth (mm)	Outflow (mm)	Net (mm)	% Error
1950	1001.10	0.00	919.15	4.40	85.80	0.00	-8.25	-0.82%
1951	962.01	85.80	967.29	5.43	79.20	0.00	-4.11	-0.43%
1952	739.31	79.29	843.48	4.47	0.00	0.00	-29.35	-3.97%
1953	857.80	0.00	853.11	4.94	0.00	0.00	-0.25	-0.03%
1954	1032.11	0.00	1032.23	5.32	11.77	0.00	-17.21	-1.67%
1955	812.01	11.77	792.90	4.22	36.50	0.00	-9.84	-1.21%
1956	977.02	36.60	1017.66	6.39	9.78	0.00	-20.20	-2.07%
1957	897.11	10.21	929.44	5.02	0.00	0.00	-27.13	-3.02%
1958	728.02	0.00	672.47	4.02	67.42	0.00	-15.90	-2.18%
1959	845.30	67.62	893.21	4.88	25.50	0.00	-10.67	-1.26%
1960	760.49	25.50	783.55	3.74	2.09	0.00	-3.39	-0.45%
1961	770.10	2.09	776.18	3.86	10.52	0.00	-18.38	-2.39%
1962	685.39	10.60	705.51	3.66	0.00	0.00	-13.18	-1.92%
1963	564.79	0.00	566.67	3.04	0.00	0.00	-4.93	-0.87%
1964	825.89	0.61	862.86	3.78	0.00	0.00	-40.13	-4.86%
1965	925.29	0.32	924.68	4.04	0.00	0.00	-3.12	-0.34%
1966	760.60	0.00	726.74	3.90	38.18	0.00	-8.22	-1.08%
1967	880.40	38.18	920.01	4.40	18.05	0.00	-23.88	-2.71%
1968	1022.39	18.12	1089.85	4.86	34.06	0.00	-88.27	-8.63%
1969	781.09	34.40	781.93	3.39	36.55	0.00	-6.38	-0.82%
1970	846.09	36.66	823.29	3.88	63.57	0.00	-8.00	-0.95%
1971	774.99	63.58	824.38	4.41	23.89	0.00	-14.10	-1.82%
1972	930.59	23.91	903.17	4.01	51.78	0.00	-4.45	-0.48%
1973	846.59	52.08	866.78	3.75	40.20	0.00	-12.06	-1.42%
1974	779.31	40.28	813.58	4.03	12.33	0.00	-10.36	-1.33%
1975	895.31	12.51	867.97	3.90	33.67	0.00	2.28	0.25%
1976	889.40	33.67	900.14	4.28	22.15	0.00	-3.50	-0.39%
1977	1091.59	22.34	1030.10	3.80	72.30	0.00	7.73	0.71%
1978	790.00	72.66	864.28	3.97	4.22	0.00	-9.82	-1.24%
1979	953.00	4.19	954.97	4.00	6.79	0.00	-8.57	-0.90%
1980	866.10	6.79	842.83	3.75	28.60	0.00	-2.30	-0.27%
1981	876.50	28.85	883.26	4.33	15.67	0.00	2.09	0.24%
1982	1094.30	16.27	1124.71	4.96	0.00	0.00	-19.11	-1.75%
1983	943.00	0.00	826.94	4.10	103.60	0.00	8.36	0.89%
1984	895.79	103.72	996.88	4.82	1.56	0.00	-3.75	-0.42%
1985	1137.70	1.56	1111.45	5.07	51.89	0.00	-29.15	-2.56%
1986	1118.39	51.89	1160.73	5.79	48.02	0.00	-44.26	-3.96%
1987	790.30	48.23	848.64	4.38	3.93	0.00	-18.43	-2.33%
1988	843.11	3.95	857.26	4.32	7.08	0.00	-21.61	-2.56%
1989	740.01	7.08	737.65	4.74	0.00	0.00	4.70	0.63%

1990	1055.60	0.00	1071.04	5.59	2.76	0.00	-23.79	-2.25%
1991	924.50	2.76	907.70	5.06	17.17	0.00	-2.66	-0.29%
1992	1126.49	17.17	1141.23	5.72	0.00	0.00	-3.28	-0.29%
1993	834.10	0.00	828.66	5.13	0.00	0.00	0.31	0.04%
1994	763.20	0.00	749.74	4.80	4.19	0.00	4.47	0.59%
1995	868.19	4.84	877.78	4.34	35.07	0.00	-44.16	-5.09%
1996	1021.60	35.11	1046.14	5.53	12.16	0.00	-7.12	-0.70%
1997	849.60	12.40	836.41	4.29	19.01	0.00	2.28	0.27%
1998	668.30	19.02	681.74	3.56	6.56	0.00	-4.53	-0.68%
1999	862.69	6.70	890.62	4.16	0.00	0.00	-25.38	-2.94%
2000	883.30	0.00	813.79	4.86	62.74	0.00	1.91	0.22%
2001	770.80	62.74	829.11	4.10	0.00	0.00	0.33	0.04%
2002	763.40	0.00	776.33	4.38	2.10	0.00	-19.41	-2.54%
2003	773.19	2.20	774.87	3.54	0.00	0.00	-3.02	-0.39%
2004	779.01	0.00	756.93	4.71	6.53	0.00	10.84	1.39%
2005	797.00	6.47	777.72	5.49	35.70	0.00	-15.43	-1.94%
2006	931.60	35.79	980.56	4.63	2.25	0.00	-20.05	-2.15%
2007	543.18	6.03	549.08	2.88	2.49	0.00	-5.24	-0.96%
2008	991.09	3.54	1006.76	4.72	2.00	0.00	-18.84	-1.90%
2009	792.89	2.00	824.05	4.10	8.72	0.00	-41.98	-5.29%
2010	761.79	8.72	792.82	4.07	0.00	0.00	-26.38	-3.46%
2011	900.60	0.00	879.83	3.40	9.20	0.00	8.17	0.91%
2012	638.40	9.19	633.36	2.93	14.63	0.00	-3.33	-0.52%
2013	945.70	14.63	940.10	3.92	34.04	0.00	-17.74	-1.88%
2014	696.00	34.05	735.91	3.74	0.00	0.00	-9.60	-1.38%
2015	787.70	0.00	831.49	3.68	9.16	0.00	-56.63	-7.19%
2016	769.40	9.16	801.75	4.93	8.02	0.00	-36.14	-4.70%
2017	809.50	8.02	822.06	4.31	6.30	0.00	-15.15	-1.87%
Summary								
Mean	856.46	19.88	865.52	4.36	19.82	0.00	-13.36	-1.55%
Median	846.34	9.18	850.88	4.30	9.18	0.00	-9.71	-1.23%
Min	543.18	0.00	549.08	2.88	0.00	0.00	-88.27	-8.63%
Max	1137.70	103.72	1160.73	6.39	103.60	0.00	10.84	1.39%
Std. Dev	126.26	24.48	127.33	0.71	24.44	0.00	16.71	1.86%

Significant Depressional Feature: ST58								
Subcatchment:		SW58	SW55	SW67	Total			
Drainage Area (ha):		48.0744	9.4183	4.0636	61.5563			
Year	Precipitation (mm)	Starting Snow Depth (mm)	Infiltration (mm)	Evaporation (mm)	Ending Snow Depth (mm)	Outflow (mm)	Net (mm)	% Error
1950	1001.10	0.00	900.75	22.13	85.80	0.00	-7.58	-0.76%
1951	962.01	85.80	941.32	26.61	79.20	0.00	0.69	0.07%
1952	739.31	79.29	819.56	22.12	0.00	0.00	-23.09	-3.12%
1953	857.80	0.00	831.38	26.07	0.00	0.00	0.36	0.04%
1954	1032.11	0.00	1008.49	25.89	11.77	0.00	-14.04	-1.36%
1955	812.01	11.77	769.52	21.57	36.50	0.00	-3.81	-0.47%
1956	977.02	36.60	985.19	31.03	9.78	0.00	-12.37	-1.27%
1957	897.11	10.21	900.21	23.30	0.00	0.00	-16.18	-1.80%
1958	728.02	0.00	650.25	20.01	67.42	0.00	-9.66	-1.33%
1959	845.30	67.62	869.36	25.20	25.50	0.00	-7.14	-0.84%
1960	760.49	25.50	777.75	18.97	2.09	0.00	-12.81	-1.68%
1961	770.10	2.09	751.85	19.42	10.52	0.00	-9.60	-1.25%
1962	685.39	10.60	688.02	18.47	0.00	0.00	-10.50	-1.53%
1963	564.79	0.00	554.76	15.39	0.00	0.00	-5.36	-0.95%
1964	825.89	0.61	838.37	17.42	0.00	0.00	-29.28	-3.55%
1965	925.29	0.32	905.42	20.80	0.00	0.00	-0.61	-0.07%
1966	760.60	0.00	704.10	20.12	38.18	0.00	-1.79	-0.24%
1967	880.40	38.18	893.03	21.21	18.05	0.00	-13.71	-1.56%
1968	1022.39	18.12	1047.82	19.72	34.06	0.00	-61.09	-5.98%
1969	781.09	34.40	763.32	16.90	36.55	0.00	-1.29	-0.16%
1970	846.09	36.66	802.03	18.62	63.57	0.00	-1.48	-0.17%
1971	774.99	63.58	805.68	20.64	23.89	0.00	-11.63	-1.50%
1972	930.59	23.91	882.18	20.53	51.78	0.00	0.02	0.00%
1973	846.59	52.08	845.71	19.18	40.20	0.00	-6.41	-0.76%
1974	779.31	40.28	799.11	20.20	12.33	0.00	-12.05	-1.55%
1975	895.31	12.51	851.34	18.07	33.67	0.00	4.74	0.53%
1976	889.40	33.67	878.96	22.23	22.15	0.00	-0.27	-0.03%
1977	1091.59	22.34	1013.58	19.74	72.30	0.00	8.30	0.76%
1978	790.00	72.66	847.28	20.18	4.22	0.00	-9.03	-1.14%
1979	953.00	4.19	934.23	20.35	6.79	0.00	-4.19	-0.44%
1980	866.10	6.79	827.77	18.89	28.60	0.00	-2.37	-0.27%
1981	876.50	28.85	863.36	22.78	15.67	0.00	3.54	0.40%
1982	1094.30	16.27	1097.26	23.73	0.00	0.00	-10.43	-0.95%
1983	943.00	0.00	808.67	21.18	103.60	0.00	9.54	1.01%
1984	895.79	103.72	976.68	24.89	1.56	0.00	-3.62	-0.40%
1985	1137.70	1.56	1081.41	24.39	51.89	0.00	-18.42	-1.62%
1986	1118.39	51.89	1131.98	25.68	48.02	0.00	-35.40	-3.17%
1987	790.30	48.23	824.05	21.87	3.93	0.00	-11.32	-1.43%
1988	843.11	3.95	831.21	21.67	7.08	0.00	-12.90	-1.53%
1989	740.01	7.08	715.53	24.53	0.00	0.00	7.02	0.95%

1990	1055.60	0.00	1039.90	27.14	2.76	0.00	-14.20	-1.35%
1991	924.50	2.76	882.59	24.84	17.17	0.00	2.66	0.29%
1992	1126.49	17.17	1112.48	29.53	0.00	0.00	1.64	0.15%
1993	834.10	0.00	804.70	26.51	0.00	0.00	2.88	0.35%
1994	763.20	0.00	728.85	24.84	4.19	0.00	5.32	0.70%
1995	868.19	4.84	859.41	19.79	35.07	0.00	-41.25	-4.75%
1996	1021.60	35.11	1017.55	28.47	12.16	0.00	-1.46	-0.14%
1997	849.60	12.40	817.49	22.14	19.01	0.00	3.36	0.40%
1998	668.30	19.02	668.52	17.42	6.56	0.00	-5.17	-0.77%
1999	862.69	6.70	865.70	20.70	0.00	0.00	-17.00	-1.97%
2000	883.30	0.00	799.28	24.24	62.74	0.00	-2.96	-0.34%
2001	770.80	62.74	814.82	20.29	0.00	0.00	-1.56	-0.20%
2002	763.40	0.00	753.19	21.62	2.10	0.00	-13.51	-1.77%
2003	773.19	2.20	757.22	18.38	0.00	0.00	-0.21	-0.03%
2004	779.01	0.00	737.72	24.51	6.53	0.00	10.24	1.31%
2005	797.00	6.47	752.59	23.28	35.70	0.00	-8.09	-1.02%
2006	931.60	35.79	956.78	23.18	2.25	0.00	-14.83	-1.59%
2007	543.18	6.03	538.65	15.32	2.49	0.00	-7.25	-1.34%
2008	991.09	3.54	983.76	22.96	2.00	0.00	-14.07	-1.42%
2009	792.89	2.00	795.35	19.57	8.72	0.00	-28.75	-3.63%
2010	761.79	8.72	764.45	19.43	0.00	0.00	-13.37	-1.76%
2011	900.60	0.00	866.43	18.25	9.20	0.00	6.72	0.75%
2012	638.40	9.19	617.64	15.64	14.63	0.00	-0.31	-0.05%
2013	945.70	14.63	917.48	19.70	34.04	0.00	-10.90	-1.15%
2014	696.00	34.05	721.47	18.23	0.00	0.00	-9.65	-1.39%
2015	787.70	0.00	802.18	16.73	9.16	0.00	-40.38	-5.13%
2016	769.40	9.16	773.35	23.77	8.02	0.00	-26.57	-3.45%
2017	809.50	8.02	796.66	22.42	6.30	0.00	-7.86	-0.97%
Summary								
Mean	856.46	19.88	843.60	21.63	19.82	0.00	-8.70	-1.02%
Median	846.34	9.18	829.49	21.20	9.18	0.00	-7.41	-0.95%
Min	543.18	0.00	538.65	15.32	0.00	0.00	-61.09	-5.98%
Max	1137.70	103.72	1131.98	31.03	103.60	0.00	10.24	1.31%
Std. Dev	126.26	24.48	123.96	3.36	24.44	0.00	12.72	1.43%

Significant Depressional Feature: ST59								
Subcatchment:		SW59	Total					
Drainage Area (ha):		3.5179	3.5179					
Year	Precipitation (mm)	Starting Snow Depth (mm)	Infiltration (mm)	Evaporation (mm)	Ending Snow Depth (mm)	Outflow (mm)	Net (mm)	% Error
1950	1001.10	0.00	919.28	5.93	85.80	0.00	-9.91	-0.99%
1951	962.01	85.80	963.37	7.11	79.20	0.00	-1.87	-0.19%
1952	739.31	79.29	841.53	5.98	0.00	0.00	-28.91	-3.91%
1953	857.80	0.00	851.32	6.71	0.00	0.00	-0.23	-0.03%
1954	1032.11	0.00	1031.22	7.07	11.77	0.00	-17.95	-1.74%
1955	812.01	11.77	791.19	5.69	36.50	0.00	-9.60	-1.18%
1956	977.02	36.60	1015.84	8.52	9.78	0.00	-20.52	-2.10%
1957	897.11	10.21	931.45	6.63	0.00	0.00	-30.75	-3.43%
1958	728.02	0.00	673.29	5.41	67.42	0.00	-18.10	-2.49%
1959	845.30	67.62	891.35	6.64	25.50	0.00	-10.57	-1.25%
1960	760.49	25.50	782.22	5.02	2.09	0.00	-3.33	-0.44%
1961	770.10	2.09	774.30	5.21	10.52	0.00	-17.83	-2.32%
1962	685.39	10.60	704.05	4.94	0.00	0.00	-13.00	-1.90%
1963	564.79	0.00	565.61	4.10	0.00	0.00	-4.92	-0.87%
1964	825.89	0.61	867.19	5.03	0.00	0.00	-45.72	-5.54%
1965	925.29	0.32	923.23	5.51	0.00	0.00	-3.13	-0.34%
1966	760.60	0.00	725.09	5.25	38.18	0.00	-7.92	-1.04%
1967	880.40	38.18	918.10	5.85	18.05	0.00	-23.42	-2.66%
1968	1022.39	18.12	1091.41	6.19	34.06	0.00	-91.15	-8.92%
1969	781.09	34.40	780.57	4.55	36.55	0.00	-6.19	-0.79%
1970	846.09	36.66	821.93	5.16	63.57	0.00	-7.91	-0.93%
1971	774.99	63.58	824.29	5.84	23.89	0.00	-15.44	-1.99%
1972	930.59	23.91	901.59	5.43	51.78	0.00	-4.28	-0.46%
1973	846.59	52.08	865.24	5.06	40.20	0.00	-11.83	-1.40%
1974	779.31	40.28	812.13	5.39	12.33	0.00	-10.27	-1.32%
1975	895.31	12.51	868.93	5.13	33.67	0.00	0.08	0.01%
1976	889.40	33.67	898.52	5.82	22.15	0.00	-3.41	-0.38%
1977	1091.59	22.34	1028.61	5.14	72.30	0.00	7.88	0.72%
1978	790.00	72.66	864.72	5.39	4.22	0.00	-11.67	-1.48%
1979	953.00	4.19	953.51	5.38	6.79	0.00	-8.50	-0.89%
1980	866.10	6.79	841.55	5.05	28.60	0.00	-2.32	-0.27%
1981	876.50	28.85	881.80	5.89	15.67	0.00	1.99	0.23%
1982	1094.30	16.27	1124.56	6.62	0.00	0.00	-20.62	-1.88%
1983	943.00	0.00	825.55	5.58	103.60	0.00	8.27	0.88%
1984	895.79	103.72	995.42	6.57	1.56	0.00	-4.04	-0.45%
1985	1137.70	1.56	1111.85	6.78	51.89	0.00	-31.26	-2.75%
1986	1118.39	51.89	1166.02	7.60	48.02	0.00	-51.36	-4.59%
1987	790.30	48.23	846.81	5.92	3.93	0.00	-18.13	-2.29%
1988	843.11	3.95	858.03	5.82	7.08	0.00	-23.87	-2.83%
1989	740.01	7.08	735.88	6.45	0.00	0.00	4.75	0.64%

1990	1055.60	0.00	1069.84	7.43	2.76	0.00	-24.43	-2.31%
1991	924.50	2.76	904.48	6.77	17.17	0.00	-1.15	-0.12%
1992	1126.49	17.17	1139.15	7.77	0.00	0.00	-3.26	-0.29%
1993	834.10	0.00	826.81	6.98	0.00	0.00	0.31	0.04%
1994	763.20	0.00	748.18	6.51	4.19	0.00	4.32	0.57%
1995	868.19	4.84	875.39	5.66	35.07	0.00	-43.09	-4.96%
1996	1021.60	35.11	1043.89	7.53	12.16	0.00	-6.86	-0.67%
1997	849.60	12.40	834.99	5.83	19.01	0.00	2.16	0.25%
1998	668.30	19.02	680.53	4.75	6.56	0.00	-4.51	-0.67%
1999	862.69	6.70	889.45	5.58	0.00	0.00	-25.63	-2.97%
2000	883.30	0.00	812.40	6.50	62.74	0.00	1.66	0.19%
2001	770.80	62.74	828.46	5.49	0.00	0.00	-0.41	-0.05%
2002	763.40	0.00	776.65	5.88	2.10	0.00	-21.24	-2.78%
2003	773.19	2.20	773.56	4.81	0.00	0.00	-2.99	-0.39%
2004	779.01	0.00	755.50	6.40	6.53	0.00	10.58	1.36%
2005	797.00	6.47	775.87	7.01	35.70	0.00	-15.11	-1.90%
2006	931.60	35.79	980.95	6.18	2.25	0.00	-21.99	-2.36%
2007	543.18	6.03	547.89	3.91	2.49	0.00	-5.08	-0.94%
2008	991.09	3.54	1008.43	6.29	2.00	0.00	-22.08	-2.23%
2009	792.89	2.00	825.94	5.42	8.72	0.00	-45.18	-5.70%
2010	761.79	8.72	791.05	5.33	0.00	0.00	-25.87	-3.40%
2011	900.60	0.00	878.92	4.62	9.20	0.00	7.86	0.87%
2012	638.40	9.19	632.14	3.96	14.63	0.00	-3.13	-0.49%
2013	945.70	14.63	939.62	5.23	34.04	0.00	-18.57	-1.96%
2014	696.00	34.05	731.87	4.86	0.00	0.00	-6.67	-0.96%
2015	787.70	0.00	829.17	4.78	9.16	0.00	-55.41	-7.03%
2016	769.40	9.16	800.24	6.52	8.02	0.00	-36.22	-4.71%
2017	809.50	8.02	820.05	5.85	6.30	0.00	-14.68	-1.81%
Summary								
Mean	856.46	19.88	864.56	5.84	19.82	0.00	-13.88	-1.60%
Median	846.34	9.18	849.07	5.82	9.18	0.00	-9.75	-1.11%
Min	543.18	0.00	547.89	3.91	0.00	0.00	-91.15	-8.92%
Max	1137.70	103.72	1166.02	8.52	103.60	0.00	10.58	1.36%
Std. Dev	126.26	24.48	127.72	0.93	24.44	0.00	17.42	1.92%

Significant Depressional Feature: ST71								
Subcatchment:		SW71	Total					
Drainage Area (ha):		10.6044	10.6044					
Year	Precipitation (mm)	Starting Snow Depth (mm)	Infiltration (mm)	Evaporation (mm)	Ending Snow Depth (mm)	Outflow (mm)	Net (mm)	% Error
1950	1001.10	0.00	878.35	39.32	85.80	0.00	-2.38	-0.24%
1951	962.01	85.80	922.75	47.34	79.20	0.00	-1.47	-0.15%
1952	739.31	79.29	798.76	39.12	0.00	0.00	-19.28	-2.61%
1953	857.80	0.00	813.73	46.69	0.00	0.00	-2.61	-0.30%
1954	1032.11	0.00	986.25	46.06	11.77	0.00	-11.97	-1.16%
1955	812.01	11.77	755.45	38.38	36.50	0.00	-6.55	-0.81%
1956	977.02	36.60	962.69	55.60	9.78	0.00	-14.45	-1.48%
1957	897.11	10.21	885.41	41.54	0.00	0.00	-19.62	-2.19%
1958	728.02	0.00	631.20	35.75	67.42	0.00	-6.36	-0.87%
1959	845.30	67.62	852.46	45.18	25.50	0.00	-10.23	-1.21%
1960	760.49	25.50	753.84	33.72	2.09	0.00	-3.65	-0.48%
1961	770.10	2.09	736.47	35.29	10.52	0.00	-10.09	-1.31%
1962	685.39	10.60	673.24	33.21	0.00	0.00	-10.46	-1.53%
1963	564.79	0.00	541.04	27.77	0.00	0.00	-4.02	-0.71%
1964	825.89	0.61	823.37	31.30	0.00	0.00	-28.17	-3.41%
1965	925.29	0.32	892.36	37.27	0.00	0.00	-4.03	-0.44%
1966	760.60	0.00	690.77	36.38	38.18	0.00	-4.73	-0.62%
1967	880.40	38.18	879.65	38.16	18.05	0.00	-17.29	-1.96%
1968	1022.39	18.12	1025.83	34.99	34.06	0.00	-54.37	-5.32%
1969	781.09	34.40	752.90	30.23	36.55	0.00	-4.20	-0.54%
1970	846.09	36.66	793.03	33.60	63.57	0.00	-7.45	-0.88%
1971	774.99	63.58	788.91	36.43	23.89	0.00	-10.66	-1.37%
1972	930.59	23.91	868.24	36.82	51.78	0.00	-2.34	-0.25%
1973	846.59	52.08	834.05	34.86	40.20	0.00	-10.44	-1.23%
1974	779.31	40.28	780.39	36.66	12.33	0.00	-9.80	-1.26%
1975	895.31	12.51	843.96	32.71	33.67	0.00	-2.52	-0.28%
1976	889.40	33.67	864.92	41.06	22.15	0.00	-5.06	-0.57%
1977	1091.59	22.34	997.57	35.79	72.30	0.00	8.27	0.76%
1978	790.00	72.66	836.87	36.91	4.22	0.00	-15.34	-1.94%
1979	953.00	4.19	923.06	37.45	6.79	0.00	-10.12	-1.06%
1980	866.10	6.79	812.95	34.95	28.60	0.00	-3.62	-0.42%
1981	876.50	28.85	850.33	41.86	15.67	0.00	-2.52	-0.29%
1982	1094.30	16.27	1083.53	42.58	0.00	0.00	-15.55	-1.42%
1983	943.00	0.00	796.82	38.37	103.60	0.00	4.20	0.45%
1984	895.79	103.72	963.46	44.84	1.56	0.00	-10.35	-1.16%
1985	1137.70	1.56	1059.59	43.49	51.89	0.00	-15.71	-1.38%
1986	1118.39	51.89	1103.08	45.41	48.02	0.00	-26.22	-2.34%
1987	790.30	48.23	809.45	39.14	3.93	0.00	-13.99	-1.77%
1988	843.11	3.95	814.06	39.19	7.08	0.00	-13.27	-1.57%
1989	740.01	7.08	699.88	43.94	0.00	0.00	3.26	0.44%

1990	1055.60	0.00	1018.77	48.62	2.76	0.00	-14.56	-1.38%
1991	924.50	2.76	864.92	44.12	17.17	0.00	1.06	0.11%
1992	1126.49	17.17	1094.93	53.48	0.00	0.00	-4.75	-0.42%
1993	834.10	0.00	788.20	47.48	0.00	0.00	-1.58	-0.19%
1994	763.20	0.00	714.45	44.48	4.19	0.00	0.08	0.01%
1995	868.19	4.84	819.48	35.04	35.07	0.00	-16.56	-1.91%
1996	1021.60	35.11	997.75	51.20	12.16	0.00	-4.40	-0.43%
1997	849.60	12.40	804.45	39.68	19.01	0.00	-1.15	-0.14%
1998	668.30	19.02	652.93	31.14	6.56	0.00	-3.30	-0.49%
1999	862.69	6.70	849.78	37.22	0.00	0.00	-17.61	-2.04%
2000	883.30	0.00	778.32	43.42	62.74	0.00	-1.18	-0.13%
2001	770.80	62.74	802.72	36.11	0.00	0.00	-5.29	-0.69%
2002	763.40	0.00	734.99	38.43	2.10	0.00	-12.12	-1.59%
2003	773.19	2.20	744.76	32.99	0.00	0.00	-2.36	-0.31%
2004	779.01	0.00	724.88	44.20	6.53	0.00	3.41	0.44%
2005	797.00	6.47	734.21	41.00	35.70	0.00	-7.43	-0.93%
2006	931.60	35.79	937.95	41.53	2.25	0.00	-14.34	-1.54%
2007	543.18	6.03	523.52	28.19	2.49	0.00	-4.99	-0.92%
2008	991.09	3.54	965.60	41.29	2.00	0.00	-14.25	-1.44%
2009	792.89	2.00	778.52	35.72	8.72	0.00	-28.07	-3.54%
2010	761.79	8.72	755.04	34.69	0.00	0.00	-19.21	-2.52%
2011	900.60	0.00	859.12	34.69	9.20	0.00	-2.41	-0.27%
2012	638.40	9.19	606.74	28.54	14.63	0.00	-2.31	-0.36%
2013	945.70	14.63	905.32	35.96	34.04	0.00	-14.99	-1.59%
2014	696.00	34.05	702.84	32.69	0.00	0.00	-5.48	-0.79%
2015	787.70	0.00	777.70	29.97	9.16	0.00	-29.14	-3.70%
2016	769.40	9.16	748.40	42.33	8.02	0.00	-20.19	-2.62%
2017	809.50	8.02	777.83	40.49	6.30	0.00	-7.10	-0.88%
Summary								
Mean	856.46	19.88	827.13	38.88	19.82	0.00	-9.49	-1.10%
Median	846.34	9.18	813.34	38.27	9.18	0.00	-7.27	-0.90%
Min	543.18	0.00	523.52	27.77	0.00	0.00	-54.37	-5.32%
Max	1137.70	103.72	1103.08	55.60	103.60	0.00	8.27	0.76%
Std. Dev	126.26	24.48	122.69	5.91	24.44	0.00	9.71	1.07%

Significant Depressional Feature: ST72								
Subcatchment:		SW72	Total					
Drainage Area (ha):		35.4193	35.4193					
Year	Precipitation (mm)	Starting Snow Depth (mm)	Infiltration (mm)	Evaporation (mm)	Ending Snow Depth (mm)	Outflow (mm)	Net (mm)	% Error
1950	1001.10	0.00	890.91	29.05	85.80	0.00	-4.67	-0.47%
1951	962.01	85.80	935.46	34.91	79.20	0.00	-1.76	-0.18%
1952	739.31	79.29	800.61	28.80	0.00	0.00	-10.81	-1.46%
1953	857.80	0.00	825.14	34.38	0.00	0.00	-1.71	-0.20%
1954	1032.11	0.00	999.78	33.95	11.77	0.00	-13.39	-1.30%
1955	812.01	11.77	768.71	28.32	36.50	0.00	-9.75	-1.20%
1956	977.02	36.60	979.62	40.70	9.78	0.00	-16.48	-1.69%
1957	897.11	10.21	893.33	30.58	0.00	0.00	-16.59	-1.85%
1958	728.02	0.00	640.01	26.22	67.42	0.00	-5.63	-0.77%
1959	845.30	67.62	864.21	33.16	25.50	0.00	-9.95	-1.18%
1960	760.49	25.50	762.01	24.65	2.09	0.00	-2.76	-0.36%
1961	770.10	2.09	742.89	25.85	10.52	0.00	-7.07	-0.92%
1962	685.39	10.60	675.73	24.30	0.00	0.00	-4.03	-0.59%
1963	564.79	0.00	545.15	20.31	0.00	0.00	-0.67	-0.12%
1964	825.89	0.61	833.79	22.88	0.00	0.00	-30.17	-3.65%
1965	925.29	0.32	901.73	27.47	0.00	0.00	-3.59	-0.39%
1966	760.60	0.00	697.67	26.56	38.18	0.00	-1.80	-0.24%
1967	880.40	38.18	878.62	27.85	18.05	0.00	-5.94	-0.67%
1968	1022.39	18.12	1046.40	25.66	34.06	0.00	-65.61	-6.42%
1969	781.09	34.40	758.90	22.21	36.55	0.00	-2.18	-0.28%
1970	846.09	36.66	797.84	24.47	63.57	0.00	-3.12	-0.37%
1971	774.99	63.58	804.53	26.83	23.89	0.00	-16.67	-2.15%
1972	930.59	23.91	871.73	26.92	51.78	0.00	4.08	0.44%
1973	846.59	52.08	837.99	25.38	40.20	0.00	-4.90	-0.58%
1974	779.31	40.28	786.03	26.53	12.33	0.00	-5.30	-0.68%
1975	895.31	12.51	848.23	23.61	33.67	0.00	2.31	0.26%
1976	889.40	33.67	875.03	29.46	22.15	0.00	-3.56	-0.40%
1977	1091.59	22.34	1006.23	26.05	72.30	0.00	9.35	0.86%
1978	790.00	72.66	845.57	26.86	4.22	0.00	-14.00	-1.77%
1979	953.00	4.19	926.04	27.11	6.79	0.00	-2.76	-0.29%
1980	866.10	6.79	819.54	24.97	28.60	0.00	-0.22	-0.03%
1981	876.50	28.85	859.97	30.37	15.67	0.00	-0.66	-0.08%
1982	1094.30	16.27	1100.55	31.11	0.00	0.00	-21.10	-1.93%
1983	943.00	0.00	805.56	28.16	103.60	0.00	5.68	0.60%
1984	895.79	103.72	973.30	32.95	1.56	0.00	-8.29	-0.93%
1985	1137.70	1.56	1072.38	31.87	51.89	0.00	-16.88	-1.48%
1986	1118.39	51.89	1115.81	33.37	48.02	0.00	-26.92	-2.41%
1987	790.30	48.23	811.09	28.65	3.93	0.00	-5.14	-0.65%
1988	843.11	3.95	828.19	28.63	7.08	0.00	-16.85	-2.00%
1989	740.01	7.08	710.77	32.24	0.00	0.00	4.07	0.55%

1990	1055.60	0.00	1029.87	35.71	2.76	0.00	-12.74	-1.21%
1991	924.50	2.76	877.06	32.49	17.17	0.00	0.55	0.06%
1992	1126.49	17.17	1107.13	39.01	0.00	0.00	-2.47	-0.22%
1993	834.10	0.00	799.96	34.95	0.00	0.00	-0.81	-0.10%
1994	763.20	0.00	724.71	32.72	4.19	0.00	1.57	0.21%
1995	868.19	4.84	820.33	25.49	35.07	0.00	-7.86	-0.91%
1996	1021.60	35.11	1011.58	37.44	12.16	0.00	-4.46	-0.44%
1997	849.60	12.40	813.79	29.17	19.01	0.00	0.02	0.00%
1998	668.30	19.02	660.30	22.89	6.56	0.00	-2.42	-0.36%
1999	862.69	6.70	863.95	27.37	0.00	0.00	-21.92	-2.54%
2000	883.30	0.00	790.96	31.66	62.74	0.00	-2.05	-0.23%
2001	770.80	62.74	811.69	26.54	0.00	0.00	-4.69	-0.61%
2002	763.40	0.00	746.45	28.28	2.10	0.00	-13.43	-1.76%
2003	773.19	2.20	753.51	24.22	0.00	0.00	-2.34	-0.30%
2004	779.01	0.00	734.21	32.31	6.53	0.00	5.96	0.77%
2005	797.00	6.47	742.49	30.08	35.70	0.00	-4.79	-0.60%
2006	931.60	35.79	952.28	30.55	2.25	0.00	-17.68	-1.90%
2007	543.18	6.03	530.96	20.36	2.49	0.00	-4.59	-0.85%
2008	991.09	3.54	973.20	30.15	2.00	0.00	-10.70	-1.08%
2009	792.89	2.00	781.00	25.86	8.72	0.00	-20.69	-2.61%
2010	761.79	8.72	750.09	25.31	0.00	0.00	-4.90	-0.64%
2011	900.60	0.00	865.24	24.81	9.20	0.00	1.34	0.15%
2012	638.40	9.19	614.32	20.83	14.63	0.00	-2.19	-0.34%
2013	945.70	14.63	911.79	26.21	34.04	0.00	-11.71	-1.24%
2014	696.00	34.05	716.42	23.87	0.00	0.00	-10.24	-1.47%
2015	787.70	0.00	764.29	21.80	9.16	0.00	-7.56	-0.96%
2016	769.40	9.16	750.46	31.01	8.02	0.00	-10.92	-1.42%
2017	809.50	8.02	790.61	29.50	6.30	0.00	-8.90	-1.10%
Summary								
Mean	856.46	19.88	835.67	28.44	19.82	0.00	-7.59	-0.86%
Median	846.34	9.18	819.93	28.00	9.18	0.00	-4.84	-0.63%
Min	543.18	0.00	530.96	20.31	0.00	0.00	-65.61	-6.42%
Max	1137.70	103.72	1115.81	40.70	103.60	0.00	9.35	0.86%
Std. Dev	126.26	24.48	124.68	4.39	24.44	0.00	10.57	1.10%

Significant Depressional Feature: ST79								
Subcatchment:		SW79	Total					
Drainage Area (ha):		4.7055	4.7055					
Year	Precipitation (mm)	Starting Snow Depth (mm)	Infiltration (mm)	Evaporation (mm)	Ending Snow Depth (mm)	Outflow (mm)	Net (mm)	% Error
1950	1001.10	0.00	921.64	4.36	85.80	0.00	-10.70	-1.07%
1951	962.01	85.80	965.71	5.21	79.20	0.00	-2.31	-0.24%
1952	739.31	79.29	843.54	4.41	0.00	0.00	-29.36	-3.97%
1953	857.80	0.00	853.18	4.86	0.00	0.00	-0.23	-0.03%
1954	1032.11	0.00	1033.77	5.26	11.77	0.00	-18.69	-1.81%
1955	812.01	11.77	792.97	4.14	36.50	0.00	-9.84	-1.21%
1956	977.02	36.60	1018.48	6.31	9.78	0.00	-20.94	-2.14%
1957	897.11	10.21	934.20	5.00	0.00	0.00	-31.88	-3.55%
1958	728.02	0.00	675.79	3.99	67.42	0.00	-19.18	-2.64%
1959	845.30	67.62	893.27	4.82	25.50	0.00	-10.67	-1.26%
1960	760.49	25.50	783.58	3.69	2.09	0.00	-3.36	-0.44%
1961	770.10	2.09	776.22	3.82	10.52	0.00	-18.37	-2.39%
1962	685.39	10.60	705.55	3.62	0.00	0.00	-13.18	-1.92%
1963	564.79	0.00	566.70	3.01	0.00	0.00	-4.92	-0.87%
1964	825.89	0.61	870.17	3.83	0.00	0.00	-47.49	-5.75%
1965	925.29	0.32	924.73	4.00	0.00	0.00	-3.13	-0.34%
1966	760.60	0.00	726.80	3.83	38.18	0.00	-8.20	-1.08%
1967	880.40	38.18	920.05	4.36	18.05	0.00	-23.87	-2.71%
1968	1022.39	18.12	1095.34	4.88	34.06	0.00	-93.78	-9.17%
1969	781.09	34.40	781.96	3.35	36.55	0.00	-6.37	-0.82%
1970	846.09	36.66	823.31	3.85	63.57	0.00	-7.99	-0.94%
1971	774.99	63.58	826.37	4.39	23.89	0.00	-16.07	-2.07%
1972	930.59	23.91	903.19	3.98	51.78	0.00	-4.45	-0.48%
1973	846.59	52.08	866.83	3.71	40.20	0.00	-12.06	-1.42%
1974	779.31	40.28	813.64	3.98	12.33	0.00	-10.36	-1.33%
1975	895.31	12.51	870.54	3.90	33.67	0.00	-0.29	-0.03%
1976	889.40	33.67	900.19	4.22	22.15	0.00	-3.49	-0.39%
1977	1091.59	22.34	1030.13	3.76	72.30	0.00	7.75	0.71%
1978	790.00	72.66	866.42	3.95	4.22	0.00	-11.94	-1.51%
1979	953.00	4.19	955.00	3.94	6.79	0.00	-8.55	-0.90%
1980	866.10	6.79	842.86	3.72	28.60	0.00	-2.29	-0.26%
1981	876.50	28.85	883.30	4.28	15.67	0.00	2.10	0.24%
1982	1094.30	16.27	1126.74	4.94	0.00	0.00	-21.11	-1.93%
1983	943.00	0.00	826.98	4.05	103.60	0.00	8.37	0.89%
1984	895.79	103.72	996.94	4.77	1.56	0.00	-3.76	-0.42%
1985	1137.70	1.56	1114.52	5.06	51.89	0.00	-32.21	-2.83%
1986	1118.39	51.89	1170.20	5.83	48.02	0.00	-53.76	-4.81%
1987	790.30	48.23	848.69	4.35	3.93	0.00	-18.43	-2.33%
1988	843.11	3.95	860.59	4.30	7.08	0.00	-24.91	-2.95%
1989	740.01	7.08	737.70	4.68	0.00	0.00	4.71	0.64%

1990	1055.60	0.00	1072.64	5.53	2.76	0.00	-25.33	-2.40%
1991	924.50	2.76	906.05	4.85	17.17	0.00	-0.80	-0.09%
1992	1126.49	17.17	1141.29	5.65	0.00	0.00	-3.28	-0.29%
1993	834.10	0.00	828.72	5.06	0.00	0.00	0.32	0.04%
1994	763.20	0.00	749.82	4.72	4.19	0.00	4.48	0.59%
1995	868.19	4.84	877.92	4.27	35.07	0.00	-44.23	-5.09%
1996	1021.60	35.11	1046.21	5.47	12.16	0.00	-7.12	-0.70%
1997	849.60	12.40	836.47	4.23	19.01	0.00	2.28	0.27%
1998	668.30	19.02	681.78	3.51	6.56	0.00	-4.53	-0.68%
1999	862.69	6.70	891.61	4.12	0.00	0.00	-26.34	-3.05%
2000	883.30	0.00	814.09	4.80	62.74	0.00	1.67	0.19%
2001	770.80	62.74	829.67	4.06	0.00	0.00	-0.18	-0.02%
2002	763.40	0.00	779.05	4.36	2.10	0.00	-22.11	-2.90%
2003	773.19	2.20	774.93	3.49	0.00	0.00	-3.03	-0.39%
2004	779.01	0.00	757.01	4.63	6.53	0.00	10.84	1.39%
2005	797.00	6.47	777.78	5.41	35.70	0.00	-15.41	-1.93%
2006	931.60	35.79	983.35	4.57	2.25	0.00	-22.78	-2.45%
2007	543.18	6.03	549.11	2.83	2.49	0.00	-5.22	-0.96%
2008	991.09	3.54	1011.11	4.68	2.00	0.00	-23.15	-2.34%
2009	792.89	2.00	828.65	4.07	8.72	0.00	-46.55	-5.87%
2010	761.79	8.72	792.88	3.98	0.00	0.00	-26.35	-3.46%
2011	900.60	0.00	879.85	3.35	9.20	0.00	8.20	0.91%
2012	638.40	9.19	633.41	2.86	14.63	0.00	-3.31	-0.52%
2013	945.70	14.63	941.58	3.87	34.04	0.00	-19.16	-2.03%
2014	696.00	34.05	733.49	3.59	0.00	0.00	-7.03	-1.01%
2015	787.70	0.00	831.51	3.63	9.16	0.00	-56.60	-7.19%
2016	769.40	9.16	802.81	4.82	8.02	0.00	-37.09	-4.82%
2017	809.50	8.02	822.12	4.24	6.30	0.00	-15.14	-1.87%
Summary								
Mean	856.46	19.88	866.51	4.31	19.82	0.00	-14.30	-1.65%
Median	846.34	9.18	850.93	4.23	9.18	0.00	-10.10	-1.14%
Min	543.18	0.00	549.11	2.83	0.00	0.00	-93.78	-9.17%
Max	1137.70	103.72	1170.20	6.31	103.60	0.00	10.84	1.39%
Std. Dev	126.26	24.48	128.07	0.70	24.44	0.00	17.95	1.98%

Significant Depressional Feature: ST81								
Subcatchment:		SW81	Total					
Drainage Area (ha):		3.7432	3.7432					
Year	Precipitation (mm)	Starting Snow Depth (mm)	Infiltration (mm)	Evaporation (mm)	Ending Snow Depth (mm)	Outflow (mm)	Net (mm)	% Error
1950	1001.10	0.00	908.69	14.55	85.80	0.00	-7.94	-0.79%
1951	962.01	85.80	952.85	17.49	79.20	0.00	-1.73	-0.18%
1952	739.31	79.29	830.53	14.54	0.00	0.00	-26.47	-3.58%
1953	857.80	0.00	841.19	16.81	0.00	0.00	-0.19	-0.02%
1954	1032.11	0.00	1018.96	17.00	11.77	0.00	-15.61	-1.51%
1955	812.01	11.77	781.42	14.19	36.50	0.00	-8.34	-1.03%
1956	977.02	36.60	1001.58	20.66	9.78	0.00	-18.39	-1.88%
1957	897.11	10.21	919.56	15.57	0.00	0.00	-27.80	-3.10%
1958	728.02	0.00	663.09	13.23	67.42	0.00	-15.72	-2.16%
1959	845.30	67.62	880.83	16.63	25.50	0.00	-10.04	-1.19%
1960	760.49	25.50	774.79	12.28	2.09	0.00	-3.17	-0.42%
1961	770.10	2.09	763.83	12.77	10.52	0.00	-14.93	-1.94%
1962	685.39	10.60	695.89	12.18	0.00	0.00	-12.07	-1.76%
1963	564.79	0.00	559.69	10.08	0.00	0.00	-4.98	-0.88%
1964	825.89	0.61	857.23	11.65	0.00	0.00	-42.37	-5.13%
1965	925.29	0.32	914.98	13.76	0.00	0.00	-3.13	-0.34%
1966	760.60	0.00	715.78	13.05	38.18	0.00	-6.41	-0.84%
1967	880.40	38.18	907.46	14.04	18.05	0.00	-20.98	-2.38%
1968	1022.39	18.12	1074.20	13.38	34.06	0.00	-81.13	-7.94%
1969	781.09	34.40	772.96	11.16	36.55	0.00	-5.19	-0.66%
1970	846.09	36.66	814.35	12.34	63.57	0.00	-7.51	-0.89%
1971	774.99	63.58	815.06	13.81	23.89	0.00	-14.18	-1.83%
1972	930.59	23.91	892.80	13.34	51.78	0.00	-3.40	-0.37%
1973	846.59	52.08	856.56	12.55	40.20	0.00	-10.63	-1.26%
1974	779.31	40.28	803.88	13.13	12.33	0.00	-9.76	-1.25%
1975	895.31	12.51	862.44	11.93	33.67	0.00	-0.22	-0.02%
1976	889.40	33.67	889.38	14.57	22.15	0.00	-3.03	-0.34%
1977	1091.59	22.34	1020.38	12.76	72.30	0.00	8.49	0.78%
1978	790.00	72.66	857.95	13.27	4.22	0.00	-12.78	-1.62%
1979	953.00	4.19	945.33	13.27	6.79	0.00	-8.20	-0.86%
1980	866.10	6.79	834.35	12.40	28.60	0.00	-2.47	-0.28%
1981	876.50	28.85	873.58	14.75	15.67	0.00	1.36	0.15%
1982	1094.30	16.27	1113.43	15.85	0.00	0.00	-18.71	-1.71%
1983	943.00	0.00	817.77	13.95	103.60	0.00	7.68	0.81%
1984	895.79	103.72	987.12	16.42	1.56	0.00	-5.59	-0.62%
1985	1137.70	1.56	1098.89	16.24	51.89	0.00	-27.76	-2.44%
1986	1118.39	51.89	1150.91	17.33	48.02	0.00	-45.98	-4.11%
1987	790.30	48.23	836.60	14.51	3.93	0.00	-16.52	-2.09%
1988	843.11	3.95	846.80	14.21	7.08	0.00	-21.04	-2.50%
1989	740.01	7.08	725.99	16.15	0.00	0.00	4.95	0.67%

1990	1055.60	0.00	1056.35	17.93	2.76	0.00	-21.44	-2.03%
1991	924.50	2.76	893.86	16.33	17.17	0.00	-0.10	-0.01%
1992	1126.49	17.17	1127.41	19.43	0.00	0.00	-3.17	-0.28%
1993	834.10	0.00	816.44	17.46	0.00	0.00	0.20	0.02%
1994	763.20	0.00	739.24	16.35	4.19	0.00	3.42	0.45%
1995	868.19	4.84	861.71	13.23	35.07	0.00	-36.98	-4.26%
1996	1021.60	35.11	1031.19	18.83	12.16	0.00	-5.47	-0.54%
1997	849.60	12.40	826.91	14.60	19.01	0.00	1.48	0.17%
1998	668.30	19.02	673.65	11.52	6.56	0.00	-4.40	-0.66%
1999	862.69	6.70	878.88	13.61	0.00	0.00	-23.09	-2.68%
2000	883.30	0.00	803.49	15.85	62.74	0.00	1.21	0.14%
2001	770.80	62.74	822.55	13.41	0.00	0.00	-2.41	-0.31%
2002	763.40	0.00	766.42	14.27	2.10	0.00	-19.39	-2.54%
2003	773.19	2.20	766.02	12.05	0.00	0.00	-2.68	-0.35%
2004	779.01	0.00	747.31	16.05	6.53	0.00	9.12	1.17%
2005	797.00	6.47	765.11	15.71	35.70	0.00	-13.04	-1.64%
2006	931.60	35.79	969.69	15.00	2.25	0.00	-19.55	-2.10%
2007	543.18	6.03	541.28	9.81	2.49	0.00	-4.36	-0.80%
2008	991.09	3.54	998.38	15.17	2.00	0.00	-20.91	-2.11%
2009	792.89	2.00	813.89	12.87	8.72	0.00	-40.58	-5.12%
2010	761.79	8.72	781.07	12.78	0.00	0.00	-23.34	-3.06%
2011	900.60	0.00	873.83	11.64	9.20	0.00	5.93	0.66%
2012	638.40	9.19	625.19	10.03	14.63	0.00	-2.26	-0.35%
2013	945.70	14.63	930.79	12.86	34.04	0.00	-17.36	-1.84%
2014	696.00	34.05	724.60	11.86	0.00	0.00	-6.40	-0.92%
2015	787.70	0.00	816.36	11.12	9.16	0.00	-48.95	-6.21%
2016	769.40	9.16	787.29	15.76	8.02	0.00	-32.51	-4.23%
2017	809.50	8.02	808.71	14.71	6.30	0.00	-12.21	-1.51%
Summary								
Mean	856.46	19.88	854.80	14.24	19.82	0.00	-12.52	-1.45%
Median	846.34	9.18	838.90	14.00	9.18	0.00	-8.27	-0.97%
Min	543.18	0.00	541.28	9.81	0.00	0.00	-81.13	-7.94%
Max	1137.70	103.72	1150.91	20.66	103.60	0.00	9.12	1.17%
Std. Dev	126.26	24.48	126.38	2.25	24.44	0.00	15.52	1.71%

Significant Depressional Feature: ST82								
Subcatchment:		SW82	Total					
Drainage Area (ha):		6.4035	6.4035					
Year	Precipitation (mm)	Starting Snow Depth (mm)	Infiltration (mm)	Evaporation (mm)	Ending Snow Depth (mm)	Outflow (mm)	Net (mm)	% Error
1950	1001.10	0.00	888.84	30.73	85.80	0.00	-4.27	-0.43%
1951	962.01	85.80	933.10	36.68	79.20	0.00	-1.16	-0.12%
1952	739.31	79.29	810.44	30.51	0.00	0.00	-22.36	-3.02%
1953	857.80	0.00	822.74	35.89	0.00	0.00	-0.82	-0.10%
1954	1032.11	0.00	996.28	35.49	11.77	0.00	-11.43	-1.11%
1955	812.01	11.77	763.53	29.86	36.50	0.00	-6.11	-0.75%
1956	977.02	36.60	975.49	43.08	9.78	0.00	-14.73	-1.51%
1957	897.11	10.21	897.17	32.09	0.00	0.00	-21.93	-2.44%
1958	728.02	0.00	643.69	27.64	67.42	0.00	-10.73	-1.47%
1959	845.30	67.62	861.64	35.12	25.50	0.00	-9.34	-1.10%
1960	760.49	25.50	761.25	25.80	2.09	0.00	-3.14	-0.41%
1961	770.10	2.09	744.90	26.85	10.52	0.00	-10.08	-1.31%
1962	685.39	10.60	680.83	25.46	0.00	0.00	-10.29	-1.50%
1963	564.79	0.00	548.89	21.15	0.00	0.00	-5.26	-0.93%
1964	825.89	0.61	837.21	23.95	0.00	0.00	-34.65	-4.20%
1965	925.29	0.32	899.87	28.94	0.00	0.00	-3.20	-0.35%
1966	760.60	0.00	698.73	27.74	38.18	0.00	-4.04	-0.53%
1967	880.40	38.18	888.10	29.20	18.05	0.00	-16.76	-1.90%
1968	1022.39	18.12	1042.12	26.70	34.06	0.00	-62.36	-6.10%
1969	781.09	34.40	759.09	23.37	36.55	0.00	-3.52	-0.45%
1970	846.09	36.66	800.44	25.72	63.57	0.00	-6.98	-0.83%
1971	774.99	63.58	797.85	28.55	23.89	0.00	-11.71	-1.51%
1972	930.59	23.91	876.72	28.10	51.78	0.00	-2.08	-0.22%
1973	846.59	52.08	840.66	26.49	40.20	0.00	-8.68	-1.03%
1974	779.31	40.28	788.54	27.67	12.33	0.00	-8.96	-1.15%
1975	895.31	12.51	849.98	24.51	33.67	0.00	-0.35	-0.04%
1976	889.40	33.67	872.75	30.83	22.15	0.00	-2.66	-0.30%
1977	1091.59	22.34	1005.60	27.11	72.30	0.00	8.92	0.82%
1978	790.00	72.66	844.97	27.93	4.22	0.00	-14.46	-1.83%
1979	953.00	4.19	930.24	28.09	6.79	0.00	-7.94	-0.83%
1980	866.10	6.79	821.02	25.97	28.60	0.00	-2.70	-0.31%
1981	876.50	28.85	858.34	31.36	15.67	0.00	-0.02	0.00%
1982	1094.30	16.27	1092.93	32.83	0.00	0.00	-15.20	-1.39%
1983	943.00	0.00	803.67	29.39	103.60	0.00	6.34	0.67%
1984	895.79	103.72	971.75	34.58	1.56	0.00	-8.38	-0.94%
1985	1137.70	1.56	1074.74	33.75	51.89	0.00	-21.11	-1.86%
1986	1118.39	51.89	1121.90	35.21	48.02	0.00	-34.85	-3.12%
1987	790.30	48.23	818.04	30.35	3.93	0.00	-13.80	-1.75%
1988	843.11	3.95	825.64	29.78	7.08	0.00	-15.45	-1.83%
1989	740.01	7.08	708.20	34.07	0.00	0.00	4.82	0.65%

1990	1055.60	0.00	1031.33	37.47	2.76	0.00	-15.96	-1.51%
1991	924.50	2.76	875.08	34.30	17.17	0.00	0.72	0.08%
1992	1126.49	17.17	1105.72	40.98	0.00	0.00	-3.04	-0.27%
1993	834.10	0.00	797.55	36.81	0.00	0.00	-0.26	-0.03%
1994	763.20	0.00	722.79	34.50	4.19	0.00	1.71	0.22%
1995	868.19	4.84	836.85	27.23	35.07	0.00	-26.12	-3.01%
1996	1021.60	35.11	1008.19	39.64	12.16	0.00	-3.28	-0.32%
1997	849.60	12.40	812.08	30.75	19.01	0.00	0.15	0.02%
1998	668.30	19.02	660.81	24.14	6.56	0.00	-4.18	-0.63%
1999	862.69	6.70	859.30	28.57	0.00	0.00	-18.47	-2.14%
2000	883.30	0.00	787.04	33.07	62.74	0.00	0.46	0.05%
2001	770.80	62.74	811.47	28.05	0.00	0.00	-5.98	-0.78%
2002	763.40	0.00	746.81	29.92	2.10	0.00	-15.43	-2.02%
2003	773.19	2.20	751.98	25.47	0.00	0.00	-2.06	-0.27%
2004	779.01	0.00	732.36	34.05	6.53	0.00	6.07	0.78%
2005	797.00	6.47	745.54	31.77	35.70	0.00	-9.53	-1.20%
2006	931.60	35.79	948.77	31.72	2.25	0.00	-15.35	-1.65%
2007	543.18	6.03	529.31	21.11	2.49	0.00	-3.70	-0.68%
2008	991.09	3.54	978.97	31.64	2.00	0.00	-17.97	-1.81%
2009	792.89	2.00	791.23	26.82	8.72	0.00	-31.87	-4.02%
2010	761.79	8.72	762.87	26.66	0.00	0.00	-19.02	-2.50%
2011	900.60	0.00	864.42	24.98	9.20	0.00	2.00	0.22%
2012	638.40	9.19	612.55	21.40	14.63	0.00	-0.98	-0.15%
2013	945.70	14.63	914.18	27.02	34.04	0.00	-14.92	-1.58%
2014	696.00	34.05	710.78	24.99	0.00	0.00	-5.71	-0.82%
2015	787.70	0.00	792.97	22.97	9.16	0.00	-37.41	-4.75%
2016	769.40	9.16	763.39	32.90	8.02	0.00	-25.75	-3.35%
2017	809.50	8.02	787.97	31.19	6.30	0.00	-7.95	-0.98%
Summary								
Mean	856.46	19.88	836.77	29.83	19.82	0.00	-10.08	-1.17%
Median	846.34	9.18	821.88	29.29	9.18	0.00	-7.94	-0.93%
Min	543.18	0.00	529.31	21.11	0.00	0.00	-62.36	-6.10%
Max	1137.70	103.72	1121.90	43.08	103.60	0.00	8.92	0.82%
Std. Dev	126.26	24.48	123.90	4.71	24.44	0.00	11.95	1.32%

Significant Depressional Feature: ST83								
Subcatchment:		SW83	SW57	Total				
Drainage Area (ha):		5.968	11.592	17.56				
Year	Precipitation (mm)	Starting Snow Depth (mm)	Infiltration (mm)	Evaporation (mm)	Ending Snow Depth (mm)	Outflow (mm)	Net (mm)	% Error
1950	1001.10	0.00	909.26	10.11	85.80	0.00	-4.07	-0.41%
1951	962.01	85.80	957.52	12.36	79.20	0.00	-1.27	-0.13%
1952	739.31	79.29	835.18	10.21	0.00	0.00	-26.79	-3.62%
1953	857.80	0.00	845.48	11.89	0.00	0.00	0.44	0.05%
1954	1032.11	0.00	1018.17	11.80	11.77	0.00	-9.63	-0.93%
1955	812.01	11.77	785.51	9.91	36.50	0.00	-8.14	-1.00%
1956	977.02	36.60	1005.57	14.70	9.78	0.00	-16.43	-1.68%
1957	897.11	10.21	917.07	10.87	0.00	0.00	-20.61	-2.30%
1958	728.02	0.00	662.67	9.31	67.42	0.00	-11.39	-1.56%
1959	845.30	67.62	885.28	11.61	25.50	0.00	-9.47	-1.12%
1960	760.49	25.50	777.95	8.50	2.09	0.00	-2.55	-0.33%
1961	770.10	2.09	768.34	8.89	10.52	0.00	-15.56	-2.02%
1962	685.39	10.60	699.31	8.45	0.00	0.00	-11.77	-1.72%
1963	564.79	0.00	562.21	7.03	0.00	0.00	-4.45	-0.79%
1964	825.89	0.61	847.89	7.92	0.00	0.00	-29.30	-3.55%
1965	925.29	0.32	918.44	9.37	0.00	0.00	-2.20	-0.24%
1966	760.60	0.00	719.71	9.21	38.18	0.00	-6.49	-0.85%
1967	880.40	38.18	912.00	9.72	18.05	0.00	-21.19	-2.41%
1968	1022.39	18.12	1065.45	9.35	34.06	0.00	-68.35	-6.69%
1969	781.09	34.40	776.19	7.62	36.55	0.00	-4.87	-0.62%
1970	846.09	36.66	817.55	8.54	63.57	0.00	-6.92	-0.82%
1971	774.99	63.58	816.28	9.65	23.89	0.00	-11.24	-1.45%
1972	930.59	23.91	896.53	9.16	51.78	0.00	-2.96	-0.32%
1973	846.59	52.08	860.21	8.62	40.20	0.00	-10.36	-1.22%
1974	779.31	40.28	807.28	9.18	12.33	0.00	-9.20	-1.18%
1975	895.31	12.51	865.54	8.24	33.67	0.00	0.37	0.04%
1976	889.40	33.67	893.27	10.06	22.15	0.00	-2.40	-0.27%
1977	1091.59	22.34	1023.96	8.64	72.30	0.00	9.03	0.83%
1978	790.00	72.66	858.04	9.08	4.22	0.00	-8.69	-1.10%
1979	953.00	4.19	948.75	9.10	6.79	0.00	-7.46	-0.78%
1980	866.10	6.79	837.34	8.49	28.60	0.00	-1.55	-0.18%
1981	876.50	28.85	876.99	10.26	15.67	0.00	2.44	0.28%
1982	1094.30	16.27	1114.06	10.82	0.00	0.00	-14.32	-1.31%
1983	943.00	0.00	821.10	9.63	103.60	0.00	8.67	0.92%
1984	895.79	103.72	990.56	11.29	1.56	0.00	-3.89	-0.43%
1985	1137.70	1.56	1098.17	11.19	51.89	0.00	-21.99	-1.93%
1986	1118.39	51.89	1144.28	11.98	48.02	0.00	-33.99	-3.04%
1987	790.30	48.23	840.96	10.08	3.93	0.00	-16.45	-2.08%
1988	843.11	3.95	845.45	9.89	7.08	0.00	-15.37	-1.82%
1989	740.01	7.08	730.26	11.41	0.00	0.00	5.42	0.73%

1990	1055.60	0.00	1060.02	12.57	2.76	0.00	-19.76	-1.87%
1991	924.50	2.76	898.16	11.53	17.17	0.00	0.40	0.04%
1992	1126.49	17.17	1132.30	13.47	0.00	0.00	-2.10	-0.19%
1993	834.10	0.00	820.85	12.29	0.00	0.00	0.96	0.11%
1994	763.20	0.00	742.95	11.54	4.19	0.00	4.52	0.59%
1995	868.19	4.84	867.46	9.28	35.07	0.00	-38.78	-4.47%
1996	1021.60	35.11	1036.61	13.09	12.16	0.00	-5.14	-0.50%
1997	849.60	12.40	830.29	10.10	19.01	0.00	2.59	0.30%
1998	668.30	19.02	676.47	8.05	6.56	0.00	-3.75	-0.56%
1999	862.69	6.70	882.23	9.43	0.00	0.00	-22.27	-2.58%
2000	883.30	0.00	806.93	11.16	62.74	0.00	2.47	0.28%
2001	770.80	62.74	824.38	9.28	0.00	0.00	-0.12	-0.02%
2002	763.40	0.00	766.87	10.05	2.10	0.00	-15.62	-2.05%
2003	773.19	2.20	769.10	8.29	0.00	0.00	-2.00	-0.26%
2004	779.01	0.00	750.75	11.35	6.53	0.00	10.38	1.33%
2005	797.00	6.47	763.94	11.38	35.70	0.00	-7.54	-0.95%
2006	931.60	35.79	967.78	10.46	2.25	0.00	-13.10	-1.41%
2007	543.18	6.03	544.13	6.92	2.49	0.00	-4.33	-0.80%
2008	991.09	3.54	996.39	10.47	2.00	0.00	-14.22	-1.43%
2009	792.89	2.00	806.24	8.97	8.72	0.00	-29.04	-3.66%
2010	761.79	8.72	785.29	8.99	0.00	0.00	-23.78	-3.12%
2011	900.60	0.00	875.96	7.94	9.20	0.00	7.50	0.83%
2012	638.40	9.19	628.13	6.98	14.63	0.00	-2.15	-0.34%
2013	945.70	14.63	932.77	8.80	34.04	0.00	-15.28	-1.62%
2014	696.00	34.05	728.88	8.34	0.00	0.00	-7.16	-1.03%
2015	787.70	0.00	821.82	7.77	9.16	0.00	-51.06	-6.48%
2016	769.40	9.16	791.20	11.24	8.02	0.00	-31.89	-4.15%
2017	809.50	8.02	813.49	10.30	6.30	0.00	-12.57	-1.55%
Summary								
Mean	856.46	19.88	857.02	9.91	19.82	0.00	-10.41	-1.21%
Median	846.34	9.18	843.21	9.69	9.18	0.00	-7.50	-0.94%
Min	543.18	0.00	544.13	6.92	0.00	0.00	-68.35	-6.69%
Max	1137.70	103.72	1144.28	14.70	103.60	0.00	10.38	1.33%
Std. Dev	126.26	24.48	125.59	1.62	24.44	0.00	13.81	1.56%

Significant Depressional Feature: ST88								
Subcatchment:		SW88	Total					
Drainage Area (ha):		4.9461	4.9461					
Year	Precipitation (mm)	Starting Snow Depth (mm)	Infiltration (mm)	Evaporation (mm)	Ending Snow Depth (mm)	Outflow (mm)	Net (mm)	% Error
1950	1001.10	0.00	919.04	4.97	85.80	0.00	-8.71	-0.87%
1951	962.01	85.80	965.70	6.12	79.20	0.00	-3.21	-0.33%
1952	739.31	79.29	842.76	5.03	0.00	0.00	-29.19	-3.95%
1953	857.80	0.00	852.45	5.60	0.00	0.00	-0.24	-0.03%
1954	1032.11	0.00	1031.78	5.97	11.77	0.00	-17.41	-1.69%
1955	812.01	11.77	792.26	4.77	36.50	0.00	-9.76	-1.20%
1956	977.02	36.60	1017.09	7.18	9.78	0.00	-20.43	-2.09%
1957	897.11	10.21	930.19	5.62	0.00	0.00	-28.48	-3.17%
1958	728.02	0.00	672.53	4.54	67.42	0.00	-16.47	-2.26%
1959	845.30	67.62	892.52	5.54	25.50	0.00	-10.64	-1.26%
1960	760.49	25.50	783.06	4.22	2.09	0.00	-3.37	-0.44%
1961	770.10	2.09	775.49	4.36	10.52	0.00	-18.18	-2.36%
1962	685.39	10.60	704.97	4.14	0.00	0.00	-13.11	-1.91%
1963	564.79	0.00	566.28	3.43	0.00	0.00	-4.93	-0.87%
1964	825.89	0.61	864.14	4.24	0.00	0.00	-41.88	-5.07%
1965	925.29	0.32	924.14	4.59	0.00	0.00	-3.12	-0.34%
1966	760.60	0.00	726.13	4.40	38.18	0.00	-8.11	-1.07%
1967	880.40	38.18	919.30	4.94	18.05	0.00	-23.71	-2.69%
1968	1022.39	18.12	1090.48	5.36	34.06	0.00	-89.39	-8.74%
1969	781.09	34.40	781.42	3.82	36.55	0.00	-6.31	-0.81%
1970	846.09	36.66	822.79	4.36	63.57	0.00	-7.97	-0.94%
1971	774.99	63.58	824.19	4.94	23.89	0.00	-14.44	-1.86%
1972	930.59	23.91	902.58	4.54	51.78	0.00	-4.39	-0.47%
1973	846.59	52.08	866.21	4.24	40.20	0.00	-11.97	-1.41%
1974	779.31	40.28	813.05	4.54	12.33	0.00	-10.33	-1.33%
1975	895.31	12.51	868.22	4.35	33.67	0.00	1.58	0.18%
1976	889.40	33.67	899.54	4.85	22.15	0.00	-3.47	-0.39%
1977	1091.59	22.34	1029.55	4.29	72.30	0.00	7.79	0.71%
1978	790.00	72.66	864.26	4.50	4.22	0.00	-10.32	-1.31%
1979	953.00	4.19	954.43	4.51	6.79	0.00	-8.54	-0.90%
1980	866.10	6.79	842.35	4.24	28.60	0.00	-2.31	-0.27%
1981	876.50	28.85	882.72	4.91	15.67	0.00	2.05	0.23%
1982	1094.30	16.27	1124.83	5.58	0.00	0.00	-19.84	-1.81%
1983	943.00	0.00	826.43	4.65	103.60	0.00	8.32	0.88%
1984	895.79	103.72	996.34	5.47	1.56	0.00	-3.86	-0.43%
1985	1137.70	1.56	1111.67	5.70	51.89	0.00	-30.00	-2.64%
1986	1118.39	51.89	1162.42	6.46	48.02	0.00	-46.62	-4.17%
1987	790.30	48.23	847.97	4.95	3.93	0.00	-18.32	-2.32%
1988	843.11	3.95	857.41	4.88	7.08	0.00	-22.31	-2.65%
1989	740.01	7.08	736.99	5.37	0.00	0.00	4.72	0.64%

1990	1055.60	0.00	1070.46	6.28	2.76	0.00	-23.90	-2.26%
1991	924.50	2.76	907.54	5.70	17.17	0.00	-3.14	-0.34%
1992	1126.49	17.17	1140.46	6.48	0.00	0.00	-3.27	-0.29%
1993	834.10	0.00	827.97	5.81	0.00	0.00	0.31	0.04%
1994	763.20	0.00	749.16	5.43	4.19	0.00	4.42	0.58%
1995	868.19	4.84	876.88	4.83	35.07	0.00	-43.76	-5.04%
1996	1021.60	35.11	1045.30	6.27	12.16	0.00	-7.03	-0.69%
1997	849.60	12.40	835.88	4.86	19.01	0.00	2.24	0.26%
1998	668.30	19.02	681.29	4.00	6.56	0.00	-4.52	-0.68%
1999	862.69	6.70	890.09	4.68	0.00	0.00	-25.38	-2.94%
2000	883.30	0.00	813.24	5.47	62.74	0.00	1.84	0.21%
2001	770.80	62.74	828.81	4.62	0.00	0.00	0.11	0.01%
2002	763.40	0.00	776.24	4.94	2.10	0.00	-19.87	-2.60%
2003	773.19	2.20	774.38	4.01	0.00	0.00	-3.00	-0.39%
2004	779.01	0.00	756.40	5.34	6.53	0.00	10.74	1.38%
2005	797.00	6.47	777.15	6.06	35.70	0.00	-15.42	-1.94%
2006	931.60	35.79	980.68	5.21	2.25	0.00	-20.75	-2.23%
2007	543.18	6.03	548.64	3.26	2.49	0.00	-5.18	-0.95%
2008	991.09	3.54	1007.06	5.30	2.00	0.00	-19.72	-1.99%
2009	792.89	2.00	824.77	4.59	8.72	0.00	-43.19	-5.45%
2010	761.79	8.72	792.16	4.54	0.00	0.00	-26.20	-3.44%
2011	900.60	0.00	879.49	3.86	9.20	0.00	8.05	0.89%
2012	638.40	9.19	632.91	3.32	14.63	0.00	-3.26	-0.51%
2013	945.70	14.63	939.78	4.41	34.04	0.00	-17.91	-1.89%
2014	696.00	34.05	731.92	4.20	0.00	0.00	-6.06	-0.87%
2015	787.70	0.00	830.63	4.09	9.16	0.00	-56.19	-7.13%
2016	769.40	9.16	801.12	5.53	8.02	0.00	-36.11	-4.69%
2017	809.50	8.02	821.31	4.88	6.30	0.00	-14.98	-1.85%
Summary								
Mean	856.46	19.88	865.11	4.91	19.82	0.00	-13.50	-1.56%
Median	846.34	9.18	850.21	4.86	9.18	0.00	-9.23	-1.13%
Min	543.18	0.00	548.64	3.26	0.00	0.00	-89.39	-8.74%
Max	1137.70	103.72	1162.42	7.18	103.60	0.00	10.74	1.38%
Std. Dev	126.26	24.48	127.51	0.79	24.44	0.00	16.95	1.88%

Significant Depressional Feature: STU1								
Subcatchment:		S1	Total					
Drainage Area (ha):		14.2474	14.2474					
Year	Precipitation (mm)	Starting Snow Depth (mm)	Infiltration (mm)	Evaporation (mm)	Ending Snow Depth (mm)	Outflow (mm)	Net (mm)	% Error
1950	1001.10	0.00	890.69	37.22	85.80	0.00	-12.61	-1.26%
1951	962.01	85.80	933.74	45.28	79.20	0.00	-10.41	-1.08%
1952	739.31	79.29	806.31	37.16	0.00	0.00	-24.87	-3.36%
1953	857.80	0.00	818.94	45.00	0.00	0.00	-6.13	-0.72%
1954	1032.11	0.00	991.53	43.46	11.77	0.91	-15.56	-1.51%
1955	812.01	11.77	756.09	36.63	36.50	0.00	-5.44	-0.67%
1956	977.02	36.60	970.18	53.44	9.78	0.00	-19.77	-2.02%
1957	897.11	10.21	892.18	39.15	0.00	0.00	-24.01	-2.68%
1958	728.02	0.00	639.21	34.34	67.42	0.00	-12.96	-1.78%
1959	845.30	67.62	854.33	43.14	25.50	0.00	-10.05	-1.19%
1960	760.49	25.50	774.70	31.98	2.09	0.00	-22.78	-2.99%
1961	770.10	2.09	737.01	33.50	10.52	0.00	-8.83	-1.15%
1962	685.39	10.60	681.34	31.55	0.00	0.00	-16.89	-2.46%
1963	564.79	0.00	548.92	26.45	0.00	0.00	-10.59	-1.87%
1964	825.89	0.61	831.73	28.92	0.00	0.00	-34.14	-4.13%
1965	925.29	0.32	905.54	34.82	0.00	0.00	-14.74	-1.59%
1966	760.60	0.00	697.91	34.72	38.18	0.00	-10.21	-1.34%
1967	880.40	38.18	892.59	36.03	18.05	0.00	-28.10	-3.19%
1968	1022.39	18.12	1029.57	31.54	34.06	51.49	-106.16	-10.38%
1969	781.09	34.40	753.40	28.18	36.55	0.00	-2.65	-0.34%
1970	846.09	36.66	813.96	31.51	63.57	0.00	-26.29	-3.11%
1971	774.99	63.58	809.40	34.63	23.89	0.00	-29.35	-3.79%
1972	930.59	23.91	872.79	34.46	51.78	0.00	-4.52	-0.49%
1973	846.59	52.08	835.41	32.48	40.20	0.00	-9.41	-1.11%
1974	779.31	40.28	788.93	34.64	12.33	0.00	-16.32	-2.09%
1975	895.31	12.51	856.63	30.20	33.67	0.00	-12.68	-1.42%
1976	889.40	33.67	867.09	38.51	22.15	0.00	-4.68	-0.53%
1977	1091.59	22.34	1001.93	32.57	72.30	0.00	7.13	0.65%
1978	790.00	72.66	853.15	34.53	4.22	0.00	-29.24	-3.70%
1979	953.00	4.19	926.25	34.71	6.79	0.00	-10.57	-1.11%
1980	866.10	6.79	826.94	32.46	28.60	0.00	-15.12	-1.75%
1981	876.50	28.85	858.63	39.63	15.67	0.00	-8.58	-0.98%
1982	1094.30	16.27	1096.61	39.49	0.00	0.00	-25.53	-2.33%
1983	943.00	0.00	798.98	36.25	103.60	0.00	4.16	0.44%
1984	895.79	103.72	979.04	42.60	1.56	0.00	-23.69	-2.64%
1985	1137.70	1.56	1069.57	40.73	51.89	0.00	-22.93	-2.02%
1986	1118.39	51.89	1122.58	42.43	48.02	0.00	-42.74	-3.82%
1987	790.30	48.23	815.70	37.44	3.93	0.00	-18.54	-2.35%
1988	843.11	3.95	827.28	37.27	7.08	0.00	-24.58	-2.92%
1989	740.01	7.08	705.73	42.66	0.00	0.00	-1.31	-0.18%

1990	1055.60	0.00	1028.34	46.19	2.76	0.00	-21.68	-2.05%
1991	924.50	2.76	882.30	42.32	17.17	0.00	-14.53	-1.57%
1992	1126.49	17.17	1103.74	50.77	0.00	0.00	-10.84	-0.96%
1993	834.10	0.00	792.59	45.85	0.00	0.00	-4.34	-0.52%
1994	763.20	0.00	723.19	43.16	4.19	0.00	-7.34	-0.96%
1995	868.19	4.84	839.58	32.92	35.07	0.00	-34.54	-3.98%
1996	1021.60	35.11	1004.39	48.69	12.16	0.00	-8.53	-0.83%
1997	849.60	12.40	816.21	37.75	19.01	0.00	-10.97	-1.29%
1998	668.30	19.02	666.75	29.72	6.56	0.00	-15.70	-2.35%
1999	862.69	6.70	874.17	35.24	0.00	0.00	-40.02	-4.64%
2000	883.30	0.00	810.38	42.16	62.74	0.00	-31.98	-3.62%
2001	770.80	62.74	815.42	34.00	0.00	0.00	-15.89	-2.06%
2002	763.40	0.00	750.92	36.73	2.10	0.00	-26.35	-3.45%
2003	773.19	2.20	746.90	31.00	0.00	0.00	-2.51	-0.32%
2004	779.01	0.00	730.87	42.58	6.53	0.00	-0.97	-0.12%
2005	797.00	6.47	740.12	39.16	35.70	6.34	-17.85	-2.24%
2006	931.60	35.79	945.45	39.05	2.25	0.00	-19.37	-2.08%
2007	543.18	6.03	529.27	26.84	2.49	0.00	-9.38	-1.73%
2008	991.09	3.54	978.65	38.52	2.00	0.00	-24.53	-2.47%
2009	792.89	2.00	786.48	33.53	8.72	0.00	-33.83	-4.27%
2010	761.79	8.72	764.06	32.84	0.00	0.00	-26.39	-3.46%
2011	900.60	0.00	869.31	32.07	9.20	0.00	-9.98	-1.11%
2012	638.40	9.19	614.72	27.08	14.63	0.00	-8.83	-1.38%
2013	945.70	14.63	916.70	33.31	34.04	0.00	-23.72	-2.51%
2014	696.00	34.05	713.41	30.86	0.00	0.00	-14.22	-2.04%
2015	787.70	0.00	795.79	27.94	9.16	0.00	-45.19	-5.74%
2016	769.40	9.16	758.76	40.63	8.02	0.00	-28.84	-3.75%
2017	809.50	8.02	784.67	38.64	6.30	0.00	-12.09	-1.49%
Summary								
Mean	856.46	19.88	836.99	36.78	19.82	0.86	-18.12	-2.12%
Median	846.34	9.18	822.94	36.14	9.18	0.00	-15.34	-1.95%
Min	543.18	0.00	529.27	26.45	0.00	0.00	-106.16	-10.38%
Max	1137.70	103.72	1122.58	53.44	103.60	51.49	7.13	0.65%
Std. Dev	126.26	24.48	123.33	5.85	24.44	6.28	15.40	1.64%

Significant Depressional Feature: STU6								
Subcatchment:		SW6	Total					
Drainage Area (ha):		92.3775	92.3775					
Year	Precipitation (mm)	Starting Snow Depth (mm)	Infiltration (mm)	Evaporation (mm)	Ending Snow Depth (mm)	Outflow (mm)	Net (mm)	% Error
1950	1001.10	0.00	869.64	58.50	85.80	0.00	-12.84	-1.28%
1951	962.01	85.80	915.00	70.77	79.20	0.00	-17.16	-1.78%
1952	739.31	79.29	793.42	58.41	0.00	0.00	-33.23	-4.49%
1953	857.80	0.00	807.97	72.15	0.00	0.00	-22.31	-2.60%
1954	1032.11	0.00	966.98	68.07	11.77	0.29	-15.00	-1.45%
1955	812.01	11.77	742.86	56.86	36.50	0.00	-12.45	-1.53%
1956	977.02	36.60	944.27	82.76	9.78	0.00	-23.18	-2.37%
1957	897.11	10.21	879.00	62.39	0.00	0.00	-34.06	-3.80%
1958	728.02	0.00	625.09	53.84	67.42	0.00	-18.33	-2.52%
1959	845.30	67.62	838.08	68.13	25.50	0.00	-18.79	-2.22%
1960	760.49	25.50	758.78	51.27	2.09	0.00	-26.14	-3.44%
1961	770.10	2.09	727.93	54.41	10.52	0.00	-20.68	-2.69%
1962	685.39	10.60	662.16	50.50	0.00	0.00	-16.66	-2.43%
1963	564.79	0.00	540.76	42.59	0.00	0.00	-18.57	-3.29%
1964	825.89	0.61	815.66	46.65	0.00	0.00	-35.81	-4.34%
1965	925.29	0.32	883.72	55.49	0.00	0.00	-13.60	-1.47%
1966	760.60	0.00	677.20	55.10	38.18	0.00	-9.88	-1.30%
1967	880.40	38.18	867.48	57.42	18.05	0.00	-24.37	-2.77%
1968	1022.39	18.12	1013.71	51.58	34.06	14.33	-73.17	-7.16%
1969	781.09	34.40	742.42	45.12	36.55	0.00	-8.60	-1.10%
1970	846.09	36.66	792.75	52.32	63.57	0.00	-25.89	-3.06%
1971	774.99	63.58	790.58	55.18	23.89	0.00	-31.07	-4.01%
1972	930.59	23.91	860.60	55.66	51.78	0.00	-13.53	-1.45%
1973	846.59	52.08	828.92	53.25	40.20	0.00	-23.70	-2.80%
1974	779.31	40.28	774.19	56.55	12.33	0.00	-23.49	-3.01%
1975	895.31	12.51	842.40	49.70	33.67	0.00	-17.95	-2.00%
1976	889.40	33.67	868.76	62.89	22.15	0.00	-30.73	-3.45%
1977	1091.59	22.34	1001.75	55.34	72.30	0.00	-15.46	-1.42%
1978	790.00	72.66	839.20	56.61	4.22	0.00	-37.38	-4.73%
1979	953.00	4.19	918.17	57.76	6.79	0.00	-25.53	-2.68%
1980	866.10	6.79	820.87	54.07	28.60	0.00	-30.66	-3.54%
1981	876.50	28.85	847.03	64.95	15.67	0.00	-22.30	-2.54%
1982	1094.30	16.27	1088.38	64.13	0.00	0.88	-42.83	-3.91%
1983	943.00	0.00	787.20	57.46	103.60	0.00	-5.27	-0.56%
1984	895.79	103.72	966.07	67.29	1.56	0.00	-35.41	-3.95%
1985	1137.70	1.56	1057.74	64.26	51.89	0.00	-34.63	-3.04%
1986	1118.39	51.89	1098.60	67.23	48.02	0.00	-43.57	-3.90%
1987	790.30	48.23	797.54	60.53	3.93	0.00	-23.48	-2.97%
1988	843.11	3.95	801.82	60.94	7.08	0.00	-22.78	-2.70%
1989	740.01	7.08	688.39	67.94	0.00	0.00	-9.25	-1.25%

1990	1055.60	0.00	1005.44	73.57	2.76	0.00	-26.18	-2.48%
1991	924.50	2.76	860.80	67.39	17.17	0.00	-18.10	-1.96%
1992	1126.49	17.17	1088.45	81.29	0.00	0.00	-26.08	-2.32%
1993	834.10	0.00	775.62	74.03	0.00	0.00	-15.56	-1.86%
1994	763.20	0.00	702.03	67.56	4.19	0.00	-10.58	-1.39%
1995	868.19	4.84	815.96	53.47	35.07	0.00	-31.47	-3.62%
1996	1021.60	35.11	993.45	77.62	12.16	0.00	-26.51	-2.60%
1997	849.60	12.40	805.80	59.53	19.01	0.00	-22.34	-2.63%
1998	668.30	19.02	659.74	47.58	6.56	0.00	-26.55	-3.97%
1999	862.69	6.70	847.42	55.92	0.00	0.00	-33.95	-3.94%
2000	883.30	0.00	782.64	66.81	62.74	0.00	-28.89	-3.27%
2001	770.80	62.74	798.94	53.97	0.00	0.00	-19.36	-2.51%
2002	763.40	0.00	731.75	57.47	2.10	0.00	-27.92	-3.66%
2003	773.19	2.20	738.11	49.06	0.00	0.00	-11.78	-1.52%
2004	779.01	0.00	719.18	67.50	6.53	0.00	-14.20	-1.82%
2005	797.00	6.47	728.18	61.06	35.70	3.61	-25.08	-3.15%
2006	931.60	35.79	921.73	63.26	2.25	0.00	-19.85	-2.13%
2007	543.18	6.03	512.09	46.98	2.49	0.00	-12.35	-2.27%
2008	991.09	3.54	964.92	62.52	2.00	0.00	-34.79	-3.51%
2009	792.89	2.00	765.86	55.35	8.72	0.00	-35.04	-4.42%
2010	761.79	8.72	746.80	52.18	0.00	0.00	-28.47	-3.74%
2011	900.60	0.00	865.01	55.15	9.20	0.00	-28.75	-3.19%
2012	638.40	9.19	609.50	44.18	14.63	0.00	-20.72	-3.25%
2013	945.70	14.63	902.23	55.75	34.04	0.00	-31.69	-3.35%
2014	696.00	34.05	699.36	50.55	0.00	0.00	-19.86	-2.85%
2015	787.70	0.00	771.16	44.71	9.16	0.00	-37.34	-4.74%
2016	769.40	9.16	738.00	63.41	8.02	0.00	-30.87	-4.01%
2017	809.50	8.02	766.83	62.69	6.30	0.00	-18.31	-2.26%
Summary								
Mean	856.46	19.88	821.47	59.07	19.82	0.28	-24.30	-2.84%
Median	846.34	9.18	806.88	57.44	9.18	0.00	-23.48	-2.74%
Min	543.18	0.00	512.09	42.59	0.00	0.00	-73.17	-7.16%
Max	1137.70	103.72	1098.60	82.76	103.60	14.33	-5.27	-0.56%
Std. Dev	126.26	24.48	122.83	8.77	24.44	1.79	10.57	1.12%

Significant Depressional Feature: STU8								
Subcatchment:		SW8	Total					
Drainage Area (ha):		48.1142	48.1142					
Year	Precipitation (mm)	Starting Snow Depth (mm)	Infiltration (mm)	Evaporation (mm)	Ending Snow Depth (mm)	Outflow (mm)	Net (mm)	% Error
1950	1001.10	0.00	868.49	58.11	85.80	0.00	-11.30	-1.13%
1951	962.01	85.80	911.84	70.46	79.20	0.00	-13.69	-1.42%
1952	739.31	79.29	793.25	58.49	0.00	0.00	-33.15	-4.48%
1953	857.80	0.00	807.45	71.41	0.00	0.00	-21.05	-2.45%
1954	1032.11	0.00	967.22	67.67	11.77	0.00	-14.55	-1.41%
1955	812.01	11.77	740.87	56.91	36.50	0.00	-10.50	-1.29%
1956	977.02	36.60	942.25	82.96	9.78	0.00	-21.35	-2.19%
1957	897.11	10.21	877.39	62.18	0.00	0.00	-32.25	-3.59%
1958	728.02	0.00	624.25	53.48	67.42	0.00	-17.14	-2.35%
1959	845.30	67.62	835.66	68.37	25.50	0.00	-16.61	-1.97%
1960	760.49	25.50	757.87	50.67	2.09	0.00	-24.63	-3.24%
1961	770.10	2.09	724.89	53.45	10.52	0.00	-16.67	-2.16%
1962	685.39	10.60	663.78	50.40	0.00	0.00	-18.18	-2.65%
1963	564.79	0.00	539.34	42.19	0.00	0.00	-16.74	-2.96%
1964	825.89	0.61	811.26	45.87	0.00	0.00	-30.62	-3.71%
1965	925.29	0.32	882.52	55.45	0.00	0.00	-12.36	-1.34%
1966	760.60	0.00	676.08	55.02	38.18	0.00	-8.68	-1.14%
1967	880.40	38.18	866.60	57.09	18.05	0.00	-23.16	-2.63%
1968	1022.39	18.12	1003.17	50.81	34.06	0.00	-47.54	-4.65%
1969	781.09	34.40	740.84	44.54	36.55	0.00	-6.44	-0.82%
1970	846.09	36.66	795.81	51.56	63.57	0.00	-28.20	-3.33%
1971	774.99	63.58	790.72	55.34	23.89	0.00	-31.37	-4.05%
1972	930.59	23.91	862.85	54.95	51.78	0.00	-15.07	-1.62%
1973	846.59	52.08	823.08	51.88	40.20	0.00	-16.48	-1.95%
1974	779.31	40.28	772.52	55.84	12.33	0.00	-21.11	-2.71%
1975	895.31	12.51	842.14	49.25	33.67	0.00	-17.24	-1.93%
1976	889.40	33.67	862.23	62.56	22.15	0.00	-23.87	-2.68%
1977	1091.59	22.34	998.85	54.53	72.30	0.00	-11.75	-1.08%
1978	790.00	72.66	838.56	55.67	4.22	0.00	-35.79	-4.53%
1979	953.00	4.19	915.84	56.33	6.79	0.00	-21.77	-2.28%
1980	866.10	6.79	821.01	53.09	28.60	0.00	-29.82	-3.44%
1981	876.50	28.85	844.26	64.00	15.67	0.00	-18.58	-2.12%
1982	1094.30	16.27	1088.51	63.68	0.00	0.00	-41.63	-3.80%
1983	943.00	0.00	785.99	57.08	103.60	0.00	-3.67	-0.39%
1984	895.79	103.72	964.56	67.12	1.56	0.00	-33.73	-3.77%
1985	1137.70	1.56	1052.63	63.77	51.89	0.00	-29.03	-2.55%
1986	1118.39	51.89	1092.13	67.00	48.02	0.00	-36.87	-3.30%
1987	790.30	48.23	795.23	60.19	3.93	0.00	-20.83	-2.64%
1988	843.11	3.95	796.76	60.09	7.08	0.00	-16.88	-2.00%
1989	740.01	7.08	685.98	67.30	0.00	0.00	-6.20	-0.84%

1990	1055.60	0.00	1004.54	73.27	2.76	0.00	-24.98	-2.37%
1991	924.50	2.76	859.38	67.15	17.17	0.00	-16.43	-1.78%
1992	1126.49	17.17	1086.47	81.44	0.00	0.00	-24.24	-2.15%
1993	834.10	0.00	773.17	72.41	0.00	0.00	-11.48	-1.38%
1994	763.20	0.00	701.48	67.22	4.19	0.00	-9.70	-1.27%
1995	868.19	4.84	821.56	52.79	35.07	0.00	-36.39	-4.19%
1996	1021.60	35.11	988.77	77.42	12.16	0.00	-21.65	-2.12%
1997	849.60	12.40	803.93	59.41	19.01	0.00	-20.36	-2.40%
1998	668.30	19.02	660.27	46.88	6.56	0.00	-26.38	-3.95%
1999	862.69	6.70	845.91	55.37	0.00	0.00	-31.88	-3.70%
2000	883.30	0.00	783.82	66.33	62.74	0.00	-29.59	-3.35%
2001	770.80	62.74	800.21	53.77	0.00	0.00	-20.44	-2.65%
2002	763.40	0.00	729.55	57.50	2.10	0.00	-25.74	-3.37%
2003	773.19	2.20	736.42	48.99	0.00	0.00	-10.03	-1.30%
2004	779.01	0.00	719.40	67.18	6.53	0.00	-14.10	-1.81%
2005	797.00	6.47	724.84	61.29	35.70	0.00	-18.35	-2.30%
2006	931.60	35.79	921.44	62.87	2.25	0.00	-19.17	-2.06%
2007	543.18	6.03	513.84	45.90	2.49	0.00	-13.02	-2.40%
2008	991.09	3.54	966.13	61.95	2.00	0.00	-35.44	-3.58%
2009	792.89	2.00	765.69	54.60	8.72	0.00	-34.13	-4.30%
2010	761.79	8.72	746.75	51.90	0.00	0.00	-28.14	-3.69%
2011	900.60	0.00	864.83	53.68	9.20	0.00	-27.10	-3.01%
2012	638.40	9.19	606.07	43.43	14.63	0.00	-16.54	-2.59%
2013	945.70	14.63	902.10	54.48	34.04	0.00	-30.30	-3.20%
2014	696.00	34.05	698.34	49.60	0.00	0.00	-17.88	-2.57%
2015	787.70	0.00	774.71	44.59	9.16	0.00	-40.77	-5.18%
2016	769.40	9.16	737.25	63.26	8.02	0.00	-29.97	-3.90%
2017	809.50	8.02	763.56	61.56	6.30	0.00	-13.91	-1.72%
Summary								
Mean	856.46	19.88	820.08	58.57	19.82	0.00	-22.13	-2.60%
Median	846.34	9.18	805.69	56.99	9.18	0.00	-20.94	-2.50%
Min	543.18	0.00	513.84	42.19	0.00	0.00	-47.54	-5.18%
Max	1137.70	103.72	1092.13	82.96	103.60	0.00	-3.67	-0.39%
Std. Dev	126.26	24.48	122.14	8.88	24.44	0.00	9.45	1.07%

Significant Depressional Feature: STU15								
Subcatchment:		SW15	Total					
Drainage Area (ha):		53.036	53.036					
Year	Precipitation (mm)	Starting Snow Depth (mm)	Infiltration (mm)	Evaporation (mm)	Ending Snow Depth (mm)	Outflow (mm)	Net (mm)	% Error
1950	1001.10	0.00	873.01	56.93	85.80	0.00	-14.63	-1.46%
1951	962.01	85.80	917.74	68.77	79.20	0.00	-17.89	-1.86%
1952	739.31	79.29	794.86	56.86	0.00	0.00	-33.12	-4.48%
1953	857.80	0.00	807.72	70.18	0.00	0.00	-20.10	-2.34%
1954	1032.11	0.00	969.25	66.24	11.77	0.19	-15.34	-1.49%
1955	812.01	11.77	745.47	55.34	36.50	0.00	-13.53	-1.67%
1956	977.02	36.60	946.65	80.52	9.78	0.00	-23.32	-2.39%
1957	897.11	10.21	886.40	60.76	0.00	0.00	-39.83	-4.44%
1958	728.02	0.00	624.75	52.37	67.42	0.00	-16.52	-2.27%
1959	845.30	67.62	838.50	66.28	25.50	0.00	-17.36	-2.05%
1960	760.49	25.50	761.17	49.87	2.09	0.00	-27.13	-3.57%
1961	770.10	2.09	722.48	52.75	10.52	0.00	-13.56	-1.76%
1962	685.39	10.60	663.78	49.05	0.00	0.00	-16.84	-2.46%
1963	564.79	0.00	537.31	41.29	0.00	0.00	-13.81	-2.44%
1964	825.89	0.61	820.46	45.33	0.00	0.00	-39.28	-4.76%
1965	925.29	0.32	886.46	53.99	0.00	0.00	-14.85	-1.60%
1966	760.60	0.00	678.08	53.59	38.18	0.00	-9.25	-1.22%
1967	880.40	38.18	870.33	55.96	18.05	0.00	-25.76	-2.93%
1968	1022.39	18.12	1020.09	50.09	34.06	8.27	-72.01	-7.04%
1969	781.09	34.40	744.46	43.88	36.55	0.00	-9.40	-1.20%
1970	846.09	36.66	794.26	50.81	63.57	0.00	-25.89	-3.06%
1971	774.99	63.58	792.69	53.69	23.89	0.00	-31.69	-4.09%
1972	930.59	23.91	859.33	54.10	51.78	0.00	-10.70	-1.15%
1973	846.59	52.08	828.36	51.74	40.20	0.00	-21.63	-2.55%
1974	779.31	40.28	776.40	54.99	12.33	0.00	-24.14	-3.10%
1975	895.31	12.51	842.93	48.28	33.67	0.00	-17.06	-1.91%
1976	889.40	33.67	868.54	61.06	22.15	0.00	-28.68	-3.22%
1977	1091.59	22.34	1005.47	53.68	72.30	0.00	-17.51	-1.60%
1978	790.00	72.66	833.48	54.90	4.22	0.00	-29.94	-3.79%
1979	953.00	4.19	918.23	56.12	6.79	0.00	-23.96	-2.51%
1980	866.10	6.79	817.34	52.36	28.60	0.00	-25.42	-2.93%
1981	876.50	28.85	848.96	63.02	15.67	0.00	-22.30	-2.54%
1982	1094.30	16.27	1081.41	62.00	0.00	0.01	-32.86	-3.00%
1983	943.00	0.00	789.56	55.96	103.60	0.00	-6.12	-0.65%
1984	895.79	103.72	966.55	65.41	1.56	0.00	-34.01	-3.80%
1985	1137.70	1.56	1061.46	62.46	51.89	0.00	-36.55	-3.21%
1986	1118.39	51.89	1097.52	65.22	48.02	0.00	-40.48	-3.62%
1987	790.30	48.23	798.06	58.70	3.93	0.00	-22.17	-2.80%
1988	843.11	3.95	804.81	59.14	7.08	0.00	-23.98	-2.84%
1989	740.01	7.08	689.12	66.06	0.00	0.00	-8.09	-1.09%

1990	1055.60	0.00	1004.81	71.47	2.76	0.00	-23.45	-2.22%
1991	924.50	2.76	861.92	65.46	17.17	0.00	-17.28	-1.87%
1992	1126.49	17.17	1091.42	79.09	0.00	0.00	-26.85	-2.38%
1993	834.10	0.00	778.90	72.09	0.00	0.00	-16.89	-2.03%
1994	763.20	0.00	700.81	65.77	4.19	0.00	-7.57	-0.99%
1995	868.19	4.84	821.81	52.06	35.07	0.00	-35.91	-4.14%
1996	1021.60	35.11	995.24	75.38	12.16	0.00	-26.07	-2.55%
1997	849.60	12.40	802.07	57.80	19.01	0.00	-16.88	-1.99%
1998	668.30	19.02	660.04	46.23	6.56	0.00	-25.51	-3.82%
1999	862.69	6.70	844.86	54.24	0.00	0.00	-29.70	-3.44%
2000	883.30	0.00	787.05	64.96	62.74	0.00	-31.45	-3.56%
2001	770.80	62.74	801.78	52.47	0.00	0.00	-20.70	-2.69%
2002	763.40	0.00	733.05	55.83	2.10	0.00	-27.57	-3.61%
2003	773.19	2.20	741.04	47.73	0.00	0.00	-13.37	-1.73%
2004	779.01	0.00	722.43	65.62	6.53	0.00	-15.56	-2.00%
2005	797.00	6.47	730.07	59.31	35.70	4.68	-26.28	-3.30%
2006	931.60	35.79	925.59	61.58	2.25	0.00	-22.03	-2.37%
2007	543.18	6.03	513.12	45.56	2.49	0.00	-11.96	-2.20%
2008	991.09	3.54	963.05	60.70	2.00	0.00	-31.12	-3.14%
2009	792.89	2.00	767.57	53.74	8.72	0.00	-35.14	-4.43%
2010	761.79	8.72	741.19	50.61	0.00	0.00	-21.29	-2.79%
2011	900.60	0.00	866.14	53.66	9.20	0.00	-28.40	-3.15%
2012	638.40	9.19	608.91	42.89	14.63	0.00	-18.84	-2.95%
2013	945.70	14.63	902.63	54.10	34.04	0.00	-30.44	-3.22%
2014	696.00	34.05	701.42	49.11	0.00	0.00	-20.48	-2.94%
2015	787.70	0.00	770.18	43.55	9.16	0.00	-35.20	-4.47%
2016	769.40	9.16	738.33	61.55	8.02	0.00	-29.34	-3.81%
2017	809.50	8.02	767.63	60.97	6.30	0.00	-17.38	-2.15%
Summary								
Mean	856.46	19.88	822.45	57.40	19.82	0.19	-23.52	-2.75%
Median	846.34	9.18	806.26	55.89	9.18	0.00	-22.81	-2.62%
Min	543.18	0.00	513.12	41.29	0.00	0.00	-72.01	-7.04%
Max	1137.70	103.72	1097.52	80.52	103.60	8.27	-6.12	-0.65%
Std. Dev	126.26	24.48	123.15	8.54	24.44	1.14	10.34	1.10%

Significant Depressional Feature: STU31									
Subcatchment:			SW93	SW31	Total				
Drainage Area (ha):			12.7166	43.6962	56.4128				
Year	Precipitation (mm)	External Inflow (mm)	Starting Snow Depth (mm)	Infiltration (mm)	Evaporation (mm)	Ending Snow Depth (mm)	Outflow (mm)	Net (mm)	% Error
1950	1001.10	16.91	0.00	880.43	50.79	85.80	9.58	-8.59	-0.86%
1951	962.01	9.56	85.80	920.25	61.53	79.20	6.22	-9.84	-1.02%
1952	739.31	12.48	79.29	800.27	50.55	0.00	7.30	-27.04	-3.66%
1953	857.80	3.61	0.00	806.50	62.43	0.00	0.83	-8.35	-0.97%
1954	1032.11	32.10	0.00	988.39	58.93	11.77	62.08	-56.96	-5.52%
1955	812.01	6.08	11.77	747.58	49.18	36.50	4.84	-8.25	-1.02%
1956	977.02	21.96	36.60	960.48	71.82	9.78	42.92	-49.41	-5.06%
1957	897.11	23.11	10.21	896.50	54.05	0.00	28.99	-49.11	-5.47%
1958	728.02	14.79	0.00	633.44	46.67	67.42	11.21	-15.93	-2.19%
1959	845.30	0.69	67.62	836.86	58.63	25.50	0.00	-7.38	-0.87%
1960	760.49	7.76	25.50	759.78	44.26	2.09	4.39	-16.76	-2.20%
1961	770.10	8.75	2.09	727.42	47.09	10.52	7.69	-11.78	-1.53%
1962	685.39	4.26	10.60	664.60	43.66	0.00	2.95	-10.94	-1.60%
1963	564.79	3.49	0.00	537.38	36.52	0.00	1.80	-7.42	-1.31%
1964	825.89	23.38	0.61	830.49	40.35	0.00	18.63	-39.58	-4.79%
1965	925.29	1.85	0.32	883.21	48.00	0.00	1.07	-4.82	-0.52%
1966	760.60	7.61	0.00	682.41	47.85	38.18	4.21	-4.43	-0.58%
1967	880.40	17.60	38.18	879.83	49.72	18.05	9.12	-20.54	-2.33%
1968	1022.39	66.94	18.12	1089.50	44.59	34.06	-1.12	-59.58	-5.83%
1969	781.09	5.82	34.40	745.44	38.93	36.55	3.23	-2.85	-0.36%
1970	846.09	14.92	36.66	798.69	45.14	63.57	8.01	-17.74	-2.10%
1971	774.99	14.53	63.58	797.05	47.49	23.89	10.59	-25.91	-3.34%
1972	930.59	3.72	23.91	857.65	48.03	51.78	1.61	-0.85	-0.09%
1973	846.59	3.74	52.08	826.35	46.20	40.20	1.33	-11.67	-1.38%
1974	779.31	9.85	40.28	779.30	49.08	12.33	4.70	-15.98	-2.05%
1975	895.31	16.86	12.51	850.97	43.33	33.67	8.10	-11.39	-1.27%
1976	889.40	0.01	33.67	862.03	54.47	22.15	0.00	-15.58	-1.75%
1977	1091.59	4.09	22.34	1000.37	47.64	72.30	1.12	-3.41	-0.31%
1978	790.00	9.19	72.66	835.26	48.86	4.22	6.76	-23.26	-2.94%
1979	953.00	5.41	4.19	915.84	49.95	6.79	2.34	-12.33	-1.29%
1980	866.10	2.71	6.79	812.56	46.69	28.60	2.53	-14.80	-1.71%
1981	876.50	0.94	28.85	843.67	56.41	15.67	0.81	-10.28	-1.17%
1982	1094.30	30.42	16.27	1104.26	55.11	0.00	-3.42	-14.96	-1.37%
1983	943.00	0.09	0.00	785.23	49.81	103.60	0.07	4.37	0.46%
1984	895.79	7.56	103.72	964.80	58.08	1.56	3.16	-20.52	-2.29%
1985	1137.70	18.92	1.56	1069.15	55.70	51.89	13.39	-31.95	-2.81%
1986	1118.39	39.27	51.89	1121.96	58.33	48.02	29.66	-48.43	-4.33%
1987	790.30	5.73	48.23	799.59	52.19	3.93	2.69	-14.14	-1.79%
1988	843.11	16.80	3.95	814.46	52.51	7.08	24.18	-34.37	-4.08%
1989	740.01	0.54	7.08	687.90	58.34	0.00	0.01	1.38	0.19%

1990	1055.60	18.64	0.00	1015.24	63.32	2.76	10.86	-17.94	-1.70%
1991	924.50	10.44	2.76	865.14	58.47	17.17	6.60	-9.68	-1.05%
1992	1126.49	7.12	17.17	1090.09	70.20	0.00	3.19	-12.70	-1.13%
1993	834.10	2.90	0.00	777.67	64.29	0.00	0.52	-5.48	-0.66%
1994	763.20	2.23	0.00	700.80	58.18	4.19	1.09	1.17	0.15%
1995	868.19	28.48	4.84	838.98	46.26	35.07	18.51	-37.31	-4.30%
1996	1021.60	0.55	35.11	990.70	66.94	12.16	0.88	-13.42	-1.31%
1997	849.60	1.26	12.40	797.52	51.57	19.01	0.61	-5.46	-0.64%
1998	668.30	8.95	19.02	662.00	40.83	6.56	5.10	-18.22	-2.73%
1999	862.69	20.20	6.70	857.61	48.34	0.00	13.57	-29.92	-3.47%
2000	883.30	10.91	0.00	787.69	58.07	62.74	7.36	-21.65	-2.45%
2001	770.80	9.92	62.74	803.09	46.55	0.00	5.23	-11.41	-1.48%
2002	763.40	10.38	0.00	736.61	49.76	2.10	8.60	-23.29	-3.05%
2003	773.19	0.65	2.20	737.86	42.64	0.00	0.37	-4.83	-0.63%
2004	779.01	1.03	0.00	718.85	58.42	6.53	0.45	-4.22	-0.54%
2005	797.00	42.82	6.47	806.69	52.88	35.70	-43.53	-5.44	-0.68%
2006	931.60	12.29	35.79	929.98	54.47	2.25	9.90	-16.93	-1.82%
2007	543.18	0.52	6.03	512.14	40.42	2.49	0.43	-5.75	-1.06%
2008	991.09	21.72	3.54	971.84	54.10	2.00	19.26	-30.83	-3.11%
2009	792.89	21.14	2.00	782.00	47.89	8.72	2.94	-25.51	-3.22%
2010	761.79	14.78	8.72	749.56	45.03	0.00	10.94	-20.24	-2.66%
2011	900.60	2.00	0.00	858.39	47.63	9.20	1.91	-14.52	-1.61%
2012	638.40	4.40	9.19	608.33	38.12	14.63	1.88	-10.96	-1.72%
2013	945.70	17.99	14.63	909.29	48.01	34.04	12.94	-25.96	-2.74%
2014	696.00	11.67	34.05	706.14	43.66	0.00	10.38	-18.47	-2.65%
2015	787.70	23.89	0.00	786.03	38.78	9.16	15.82	-38.20	-4.85%
2016	769.40	22.07	9.16	755.34	54.76	8.02	10.53	-28.01	-3.64%
2017	809.50	0.88	8.02	766.40	54.31	6.30	0.75	-9.37	-1.16%
Summary									
Mean	856.46	12.12	19.88	828.23	51.07	19.82	7.07	-17.73	-2.04%
Median	846.34	9.37	9.18	809.63	49.74	9.18	4.54	-14.66	-1.70%
Min	543.18	0.01	0.00	512.14	36.52	0.00	-43.53	-59.58	-5.83%
Max	1137.70	66.94	103.72	1121.96	71.82	103.60	62.08	4.37	0.46%
Std. Dev	126.26	11.88	24.48	126.44	7.61	24.44	12.24	13.98	1.49%

Significant Depressional Feature: STU38								
Subcatchment:		SW38	SW36_2	SW46	Total			
Drainage Area (ha):		11.6881	4.4199	12.8023	28.9103			
Year	Precipitation (mm)	Starting Snow Depth (mm)	Infiltration (mm)	Evaporation (mm)	Ending Snow Depth (mm)	Outflow (mm)	Net (mm)	% Error
1950	1001.10	0.00	834.50	22.54	85.80	64.83	-6.57	-0.66%
1951	962.01	85.80	875.53	27.46	79.20	67.42	-1.79	-0.19%
1952	739.31	79.29	763.21	22.59	0.00	58.03	-25.23	-3.41%
1953	857.80	0.00	773.06	27.09	0.00	58.51	-0.86	-0.10%
1954	1032.11	0.00	926.92	26.30	11.77	71.98	-4.86	-0.47%
1955	812.01	11.77	718.06	22.20	36.50	54.55	-7.53	-0.93%
1956	977.02	36.60	917.38	32.70	9.78	68.52	-14.75	-1.51%
1957	897.11	10.21	836.94	24.00	0.00	64.16	-17.78	-1.98%
1958	728.02	0.00	605.55	20.88	67.42	45.00	-10.83	-1.49%
1959	845.30	67.62	808.58	26.11	25.50	61.63	-8.91	-1.05%
1960	760.49	25.50	718.47	19.30	2.09	56.18	-10.05	-1.32%
1961	770.10	2.09	699.40	20.22	10.52	54.10	-12.05	-1.56%
1962	685.39	10.60	641.04	19.10	0.00	49.03	-13.17	-1.92%
1963	564.79	0.00	515.11	15.96	0.00	39.69	-5.98	-1.06%
1964	825.89	0.61	773.33	17.64	0.00	60.37	-24.83	-3.01%
1965	925.29	0.32	845.29	21.06	0.00	66.45	-7.19	-0.78%
1966	760.60	0.00	657.10	20.95	38.18	49.91	-5.53	-0.73%
1967	880.40	38.18	838.80	21.86	18.05	64.15	-24.27	-2.76%
1968	1022.39	18.12	966.98	19.85	34.06	73.74	-54.13	-5.29%
1969	781.09	34.40	708.18	17.05	36.55	55.68	-1.98	-0.25%
1970	846.09	36.66	755.35	19.09	63.57	58.96	-14.22	-1.68%
1971	774.99	63.58	751.19	21.14	23.89	58.43	-16.08	-2.08%
1972	930.59	23.91	820.01	20.79	51.78	64.53	-2.59	-0.28%
1973	846.59	52.08	787.67	19.60	40.20	62.02	-10.82	-1.28%
1974	779.31	40.28	740.17	20.94	12.33	58.00	-11.86	-1.52%
1975	895.31	12.51	795.64	18.46	33.67	63.99	-3.95	-0.44%
1976	889.40	33.67	817.25	23.30	22.15	64.85	-4.48	-0.50%
1977	1091.59	22.34	938.74	19.69	72.30	76.51	6.69	0.61%
1978	790.00	72.66	790.92	20.82	4.22	62.29	-15.59	-1.97%
1979	953.00	4.19	869.53	20.89	6.79	69.24	-9.27	-0.97%
1980	866.10	6.79	771.23	19.62	28.60	61.48	-8.04	-0.93%
1981	876.50	28.85	805.59	23.83	15.67	62.73	-2.46	-0.28%
1982	1094.30	16.27	1020.89	24.15	0.00	80.89	-15.36	-1.40%
1983	943.00	0.00	751.74	21.89	103.60	58.37	7.40	0.78%
1984	895.79	103.72	912.69	25.67	1.56	71.53	-11.94	-1.33%
1985	1137.70	1.56	1001.81	24.79	51.89	78.26	-17.49	-1.54%
1986	1118.39	51.89	1044.54	26.04	48.02	80.88	-29.20	-2.61%
1987	790.30	48.23	769.60	22.67	3.93	58.48	-16.15	-2.04%
1988	843.11	3.95	774.23	22.53	7.08	59.35	-16.14	-1.91%
1989	740.01	7.08	668.26	25.80	0.00	50.38	2.64	0.36%

1990	1055.60	0.00	968.79	28.02	2.76	73.91	-17.88	-1.69%
1991	924.50	2.76	822.70	25.74	17.17	63.74	-2.09	-0.23%
1992	1126.49	17.17	1039.00	30.64	0.00	80.77	-6.75	-0.60%
1993	834.10	0.00	749.81	27.76	0.00	56.29	0.24	0.03%
1994	763.20	0.00	680.48	26.08	4.19	51.16	1.30	0.17%
1995	868.19	4.84	791.87	20.24	35.07	59.88	-34.04	-3.92%
1996	1021.60	35.11	948.80	29.54	12.16	72.96	-6.75	-0.66%
1997	849.60	12.40	763.44	22.80	19.01	59.33	-2.59	-0.31%
1998	668.30	19.02	622.08	17.97	6.56	48.42	-7.70	-1.15%
1999	862.69	6.70	810.91	21.29	0.00	62.32	-25.11	-2.91%
2000	883.30	0.00	746.64	25.42	62.74	57.02	-8.51	-0.96%
2001	770.80	62.74	757.52	20.64	0.00	59.29	-3.91	-0.51%
2002	763.40	0.00	703.57	22.37	2.10	53.07	-17.70	-2.32%
2003	773.19	2.20	704.26	18.72	0.00	55.34	-2.93	-0.38%
2004	779.01	0.00	688.73	25.81	6.53	52.32	5.62	0.72%
2005	797.00	6.47	697.56	24.44	35.70	52.67	-6.90	-0.87%
2006	931.60	35.79	884.61	23.59	2.25	68.79	-11.86	-1.27%
2007	543.18	6.03	498.44	16.15	2.49	37.71	-5.57	-1.03%
2008	991.09	3.54	911.00	23.46	2.00	71.56	-13.38	-1.35%
2009	792.89	2.00	732.33	20.33	8.72	56.41	-22.91	-2.89%
2010	761.79	8.72	717.43	20.03	0.00	55.14	-22.09	-2.90%
2011	900.60	0.00	808.77	19.10	9.20	65.40	-1.87	-0.21%
2012	638.40	9.19	577.33	16.20	14.63	45.39	-5.95	-0.93%
2013	945.70	14.63	852.13	20.04	34.04	67.52	-13.41	-1.42%
2014	696.00	34.05	667.76	18.75	0.00	52.35	-8.81	-1.27%
2015	787.70	0.00	749.46	17.03	9.16	57.00	-44.96	-5.71%
2016	769.40	9.16	719.08	24.87	8.02	53.44	-26.84	-3.49%
2017	809.50	8.02	743.24	23.36	6.30	56.30	-11.68	-1.44%
Summary								
Mean	856.46	19.88	784.83	22.31	19.82	60.74	-11.36	-1.34%
Median	846.34	9.18	772.14	21.87	9.18	59.34	-9.09	-1.21%
Min	543.18	0.00	498.44	15.96	0.00	37.71	-54.13	-5.71%
Max	1137.70	103.72	1044.54	32.70	103.60	80.89	7.40	0.78%
Std. Dev	126.26	24.48	114.52	3.56	24.44	9.28	10.95	1.25%

Significant Depressional Feature: STU92								
Subcatchment:		SW92	Total					
Drainage Area (ha):		18.9428	18.9428					
Year	Precipitation (mm)	Starting Snow Depth (mm)	Infiltration (mm)	Evaporation (mm)	Ending Snow Depth (mm)	Outflow (mm)	Net (mm)	% Error
1950	1001.10	0.00	869.51	57.02	85.80	0.00	-11.24	-1.12%
1951	962.01	85.80	909.53	69.33	79.20	0.00	-10.25	-1.07%
1952	739.31	79.29	792.27	57.02	0.00	0.00	-30.69	-4.15%
1953	857.80	0.00	806.53	69.61	0.00	0.00	-18.34	-2.14%
1954	1032.11	0.00	967.68	66.42	11.77	0.00	-13.76	-1.33%
1955	812.01	11.77	740.30	56.01	36.50	0.00	-9.03	-1.11%
1956	977.02	36.60	940.61	81.53	9.78	0.00	-18.30	-1.87%
1957	897.11	10.21	872.73	60.67	0.00	0.00	-26.07	-2.91%
1958	728.02	0.00	622.89	52.77	67.42	0.00	-15.07	-2.07%
1959	845.30	67.62	836.20	66.74	25.50	0.00	-15.52	-1.84%
1960	760.49	25.50	759.40	49.47	2.09	0.00	-24.97	-3.28%
1961	770.10	2.09	726.10	52.03	10.52	0.00	-16.46	-2.14%
1962	685.39	10.60	670.22	48.85	0.00	0.00	-23.08	-3.37%
1963	564.79	0.00	541.46	41.03	0.00	0.00	-17.71	-3.13%
1964	825.89	0.61	809.12	44.67	0.00	0.00	-27.29	-3.30%
1965	925.29	0.32	884.89	54.15	0.00	0.00	-13.43	-1.45%
1966	760.60	0.00	675.71	53.46	38.18	0.00	-6.74	-0.89%
1967	880.40	38.18	865.99	55.66	18.05	0.00	-21.12	-2.40%
1968	1022.39	18.12	999.68	48.92	34.06	0.00	-42.16	-4.12%
1969	781.09	34.40	739.92	43.47	36.55	0.00	-4.46	-0.57%
1970	846.09	36.66	800.44	49.82	63.57	0.00	-31.08	-3.67%
1971	774.99	63.58	791.99	53.75	23.89	0.00	-31.05	-4.01%
1972	930.59	23.91	864.67	53.20	51.78	0.00	-15.14	-1.63%
1973	846.59	52.08	823.17	50.38	40.20	0.00	-15.08	-1.78%
1974	779.31	40.28	771.14	54.35	12.33	0.00	-18.24	-2.34%
1975	895.31	12.51	842.61	47.34	33.67	0.00	-15.80	-1.77%
1976	889.40	33.67	862.41	61.12	22.15	0.00	-22.61	-2.54%
1977	1091.59	22.34	997.47	52.18	72.30	0.00	-8.02	-0.73%
1978	790.00	72.66	840.73	54.23	4.22	0.00	-36.52	-4.62%
1979	953.00	4.19	913.53	54.76	6.79	0.00	-17.90	-1.88%
1980	866.10	6.79	819.73	51.42	28.60	0.00	-26.86	-3.10%
1981	876.50	28.85	842.14	62.35	15.67	0.00	-14.81	-1.69%
1982	1094.30	16.27	1088.60	61.99	0.00	0.00	-40.03	-3.66%
1983	943.00	0.00	784.97	56.01	103.60	0.00	-1.58	-0.17%
1984	895.79	103.72	965.39	65.57	1.56	0.00	-33.01	-3.69%
1985	1137.70	1.56	1050.87	62.75	51.89	0.00	-26.25	-2.31%
1986	1118.39	51.89	1087.82	65.63	48.02	0.00	-31.19	-2.79%
1987	790.30	48.23	797.26	58.11	3.93	0.00	-20.78	-2.63%
1988	843.11	3.95	798.98	58.27	7.08	0.00	-17.28	-2.05%
1989	740.01	7.08	685.50	65.66	0.00	0.00	-4.07	-0.55%

1990	1055.60	0.00	1009.05	70.94	2.76	0.00	-27.15	-2.57%
1991	924.50	2.76	862.01	65.56	17.17	0.00	-17.48	-1.89%
1992	1126.49	17.17	1085.75	79.22	0.00	0.00	-21.31	-1.89%
1993	834.10	0.00	771.94	71.14	0.00	0.00	-8.99	-1.08%
1994	763.20	0.00	703.25	66.13	4.19	0.00	-10.37	-1.36%
1995	868.19	4.84	820.81	50.97	35.07	0.00	-33.82	-3.90%
1996	1021.60	35.11	984.79	75.96	12.16	0.00	-16.20	-1.59%
1997	849.60	12.40	802.66	58.22	19.01	0.00	-17.89	-2.11%
1998	668.30	19.02	657.40	45.43	6.56	0.00	-22.07	-3.30%
1999	862.69	6.70	848.27	54.20	0.00	0.00	-33.08	-3.83%
2000	883.30	0.00	786.11	64.92	62.74	0.00	-30.48	-3.45%
2001	770.80	62.74	800.19	52.66	0.00	0.00	-19.31	-2.50%
2002	763.40	0.00	729.17	56.51	2.10	0.00	-24.38	-3.19%
2003	773.19	2.20	735.49	48.16	0.00	0.00	-8.26	-1.07%
2004	779.01	0.00	718.45	65.59	6.53	0.00	-11.56	-1.48%
2005	797.00	6.47	723.37	60.12	35.70	0.00	-15.71	-1.97%
2006	931.60	35.79	920.82	60.68	2.25	0.00	-16.36	-1.76%
2007	543.18	6.03	517.39	42.33	2.49	0.00	-12.99	-2.39%
2008	991.09	3.54	967.33	60.23	2.00	0.00	-34.91	-3.52%
2009	792.89	2.00	764.44	52.48	8.72	0.00	-30.75	-3.88%
2010	761.79	8.72	746.03	50.72	0.00	0.00	-26.24	-3.44%
2011	900.60	0.00	866.14	51.31	9.20	0.00	-26.05	-2.89%
2012	638.40	9.19	602.34	41.94	14.63	0.00	-11.31	-1.77%
2013	945.70	14.63	903.22	52.12	34.04	0.00	-29.05	-3.07%
2014	696.00	34.05	696.03	48.14	0.00	0.00	-14.11	-2.03%
2015	787.70	0.00	776.58	43.42	9.16	0.00	-41.47	-5.26%
2016	769.40	9.16	738.45	62.48	8.02	0.00	-30.39	-3.95%
2017	809.50	8.02	762.83	60.06	6.30	0.00	-11.67	-1.44%
Summary								
Mean	856.46	19.88	820.01	57.05	19.82	0.00	-20.53	-2.42%
Median	846.34	9.18	804.60	55.83	9.18	0.00	-18.27	-2.22%
Min	543.18	0.00	517.39	41.03	0.00	0.00	-42.16	-5.26%
Max	1137.70	103.72	1088.60	81.53	103.60	0.00	-1.58	-0.17%
Std. Dev	126.26	24.48	121.75	8.88	24.44	0.00	9.50	1.10%

Significant Depressional Feature: STU95								
Subcatchment:		SW95	SW36_1	Total				
Drainage Area (ha):		17.0307	3.205	20.2357				
Year	Precipitation (mm)	Starting Snow Depth (mm)	Infiltration (mm)	Evaporation (mm)	Ending Snow Depth (mm)	Outflow (mm)	Net (mm)	% Error
1950	1001.10	0.00	867.42	55.82	85.80	0.00	-7.94	-0.79%
1951	962.01	85.80	909.85	67.90	79.20	0.00	-9.14	-0.95%
1952	739.31	79.29	790.89	55.85	0.00	0.00	-28.15	-3.81%
1953	857.80	0.00	806.04	68.06	0.00	0.00	-16.29	-1.90%
1954	1032.11	0.00	966.65	65.03	11.77	0.00	-11.34	-1.10%
1955	812.01	11.77	740.09	54.89	36.50	0.00	-7.71	-0.95%
1956	977.02	36.60	940.62	79.83	9.78	0.00	-16.60	-1.70%
1957	897.11	10.21	870.67	59.22	0.00	0.00	-22.57	-2.52%
1958	728.02	0.00	622.43	51.69	67.42	0.00	-13.52	-1.86%
1959	845.30	67.62	836.21	65.28	25.50	0.00	-14.06	-1.66%
1960	760.49	25.50	757.71	48.30	2.09	0.00	-22.10	-2.91%
1961	770.10	2.09	724.50	50.77	10.52	0.00	-13.60	-1.77%
1962	685.39	10.60	667.06	47.70	0.00	0.00	-18.77	-2.74%
1963	564.79	0.00	540.64	40.07	0.00	0.00	-15.92	-2.82%
1964	825.89	0.61	808.78	43.60	0.00	0.00	-25.86	-3.13%
1965	925.29	0.32	883.49	52.93	0.00	0.00	-10.81	-1.17%
1966	760.60	0.00	676.03	52.28	38.18	0.00	-5.89	-0.77%
1967	880.40	38.18	866.28	54.29	18.05	0.00	-20.04	-2.28%
1968	1022.39	18.12	999.01	47.67	34.06	2.63	-42.86	-4.19%
1969	781.09	34.40	740.33	42.47	36.55	0.00	-3.87	-0.50%
1970	846.09	36.66	797.70	48.41	63.57	0.00	-26.93	-3.18%
1971	774.99	63.58	789.42	52.46	23.89	0.00	-27.20	-3.51%
1972	930.59	23.91	863.60	51.95	51.78	0.00	-12.83	-1.38%
1973	846.59	52.08	823.39	49.17	40.20	0.00	-14.08	-1.66%
1974	779.31	40.28	770.75	52.92	12.33	0.00	-16.42	-2.11%
1975	895.31	12.51	841.31	45.97	33.67	0.00	-13.12	-1.47%
1976	889.40	33.67	859.07	59.35	22.15	0.00	-17.49	-1.97%
1977	1091.59	22.34	996.31	50.58	72.30	0.00	-5.26	-0.48%
1978	790.00	72.66	838.87	52.81	4.22	0.00	-33.24	-4.21%
1979	953.00	4.19	914.04	53.18	6.79	0.00	-16.82	-1.77%
1980	866.10	6.79	816.98	49.90	28.60	0.00	-22.59	-2.61%
1981	876.50	28.85	842.48	60.65	15.67	0.00	-13.45	-1.54%
1982	1094.30	16.27	1084.36	60.39	0.00	0.00	-34.18	-3.12%
1983	943.00	0.00	785.59	54.75	103.60	0.00	-0.94	-0.10%
1984	895.79	103.72	964.21	64.10	1.56	0.00	-30.36	-3.39%
1985	1137.70	1.56	1050.95	61.23	51.89	0.00	-24.80	-2.18%
1986	1118.39	51.89	1086.44	64.05	48.02	0.00	-28.23	-2.52%
1987	790.30	48.23	796.50	56.69	3.93	0.00	-18.60	-2.35%
1988	843.11	3.95	796.16	56.74	7.08	0.00	-12.93	-1.53%
1989	740.01	7.08	685.45	64.26	0.00	0.00	-2.62	-0.35%

1990	1055.60	0.00	1005.26	69.35	2.76	0.00	-21.77	-2.06%
1991	924.50	2.76	859.50	64.08	17.17	0.00	-13.48	-1.46%
1992	1126.49	17.17	1085.42	77.26	0.00	0.00	-19.02	-1.69%
1993	834.10	0.00	772.35	69.58	0.00	0.00	-7.83	-0.94%
1994	763.20	0.00	702.72	64.77	4.19	0.00	-8.48	-1.11%
1995	868.19	4.84	818.45	49.76	35.07	0.00	-30.25	-3.48%
1996	1021.60	35.11	984.76	74.16	12.16	0.00	-14.37	-1.41%
1997	849.60	12.40	801.99	56.97	19.01	0.00	-15.97	-1.88%
1998	668.30	19.02	655.96	44.45	6.56	0.00	-19.64	-2.94%
1999	862.69	6.70	847.44	53.00	0.00	0.00	-31.04	-3.60%
2000	883.30	0.00	783.06	63.33	62.74	0.00	-25.83	-2.92%
2001	770.80	62.74	799.76	51.47	0.00	0.00	-17.69	-2.29%
2002	763.40	0.00	727.84	55.32	2.10	0.00	-21.86	-2.86%
2003	773.19	2.20	735.37	47.08	0.00	0.00	-7.06	-0.91%
2004	779.01	0.00	717.78	64.20	6.53	0.00	-9.50	-1.22%
2005	797.00	6.47	722.83	58.81	35.70	0.00	-13.86	-1.74%
2006	931.60	35.79	920.80	59.24	2.25	0.00	-14.91	-1.60%
2007	543.18	6.03	516.03	41.15	2.49	0.00	-10.45	-1.92%
2008	991.09	3.54	964.92	58.69	2.00	0.00	-30.97	-3.12%
2009	792.89	2.00	763.39	51.02	8.72	0.00	-28.25	-3.56%
2010	761.79	8.72	745.03	49.51	0.00	0.00	-24.02	-3.15%
2011	900.60	0.00	863.94	49.64	9.20	0.00	-22.17	-2.46%
2012	638.40	9.19	602.28	40.95	14.63	0.00	-10.27	-1.61%
2013	945.70	14.63	901.01	50.73	34.04	0.00	-25.45	-2.69%
2014	696.00	34.05	695.77	46.93	0.00	0.00	-12.65	-1.82%
2015	787.70	0.00	773.06	42.25	9.16	0.00	-36.77	-4.67%
2016	769.40	9.16	736.79	61.16	8.02	0.00	-27.41	-3.56%
2017	809.50	8.02	762.56	58.60	6.30	0.00	-9.94	-1.23%
Summary								
Mean	856.46	19.88	818.89	55.69	19.82	0.04	-18.09	-2.13%
Median	846.34	9.18	804.01	54.52	9.18	0.00	-16.51	-1.91%
Min	543.18	0.00	516.03	40.07	0.00	0.00	-42.86	-4.67%
Max	1137.70	103.72	1086.44	79.83	103.60	2.63	-0.94	-0.10%
Std. Dev	126.26	24.48	121.58	8.72	24.44	0.32	8.90	1.02%

Significant Depressional Feature: STU96								
Subcatchment:		SW96	SW46	SW36_2	Total			
Drainage Area (ha):		27.2809	12.8023	4.4199	44.5031			
Year	Precipitation (mm)	Starting Snow Depth (mm)	Infiltration (mm)	Evaporation (mm)	Ending Snow Depth (mm)	Outflow (mm)	Net (mm)	% Error
1950	1001.10	0.00	866.18	48.78	85.80	20.53	-20.20	-2.02%
1951	962.01	85.80	908.23	59.30	79.20	11.15	-10.06	-1.05%
1952	739.31	79.29	790.78	48.74	0.00	14.43	-35.36	-4.78%
1953	857.80	0.00	800.22	60.00	0.00	5.19	-7.60	-0.89%
1954	1032.11	0.00	966.31	56.82	11.77	34.41	-37.20	-3.60%
1955	812.01	11.77	742.86	47.42	36.50	7.24	-10.24	-1.26%
1956	977.02	36.60	943.57	69.18	9.78	23.63	-32.53	-3.33%
1957	897.11	10.21	872.55	52.04	0.00	25.74	-43.01	-4.79%
1958	728.02	0.00	622.74	44.95	67.42	17.48	-24.57	-3.37%
1959	845.30	67.62	836.38	56.70	25.50	0.75	-6.41	-0.76%
1960	760.49	25.50	751.07	42.50	2.09	12.17	-21.83	-2.87%
1961	770.10	2.09	725.55	45.30	10.52	10.65	-19.83	-2.57%
1962	685.39	10.60	663.50	42.06	0.00	6.52	-16.09	-2.35%
1963	564.79	0.00	536.47	35.31	0.00	6.18	-13.17	-2.33%
1964	825.89	0.61	809.07	38.74	0.00	24.78	-46.09	-5.58%
1965	925.29	0.32	882.68	46.17	0.00	3.68	-6.93	-0.75%
1966	760.60	0.00	676.31	45.93	38.18	9.01	-8.82	-1.16%
1967	880.40	38.18	862.24	47.76	18.05	20.48	-29.94	-3.40%
1968	1022.39	18.12	1010.22	43.15	34.06	67.09	-114.01	-11.15%
1969	781.09	34.40	740.02	37.59	36.55	6.19	-4.86	-0.62%
1970	846.09	36.66	784.46	43.50	63.57	20.07	-28.85	-3.41%
1971	774.99	63.58	782.08	46.04	23.89	18.09	-31.52	-4.07%
1972	930.59	23.91	859.23	46.19	51.78	6.35	-9.03	-0.97%
1973	846.59	52.08	824.02	44.44	40.20	5.15	-15.13	-1.79%
1974	779.31	40.28	768.33	46.96	12.33	11.01	-19.04	-2.44%
1975	895.31	12.51	840.09	41.57	33.67	18.62	-26.14	-2.92%
1976	889.40	33.67	857.17	52.50	22.15	0.00	-8.75	-0.98%
1977	1091.59	22.34	994.98	46.13	72.30	5.85	-5.33	-0.49%
1978	790.00	72.66	827.72	47.13	4.22	12.20	-28.61	-3.62%
1979	953.00	4.19	910.51	48.14	6.79	5.89	-14.14	-1.48%
1980	866.10	6.79	808.18	44.91	28.60	6.59	-15.39	-1.78%
1981	876.50	28.85	837.65	54.23	15.67	2.50	-4.70	-0.54%
1982	1094.30	16.27	1070.00	53.19	0.00	34.16	-46.79	-4.28%
1983	943.00	0.00	783.78	47.90	103.60	0.18	7.54	0.80%
1984	895.79	103.72	953.19	55.78	1.56	11.57	-22.59	-2.52%
1985	1137.70	1.56	1046.35	53.82	51.89	20.51	-33.31	-2.93%
1986	1118.39	51.89	1084.99	56.25	48.02	43.10	-62.07	-5.55%
1987	790.30	48.23	794.23	50.19	3.93	7.76	-17.60	-2.23%
1988	843.11	3.95	797.92	50.47	7.08	19.75	-28.17	-3.34%
1989	740.01	7.08	686.50	56.39	0.00	1.50	2.70	0.36%

1990	1055.60	0.00	1004.47	61.18	2.76	22.35	-35.16	-3.33%
1991	924.50	2.76	855.12	56.15	17.17	12.97	-14.15	-1.53%
1992	1126.49	17.17	1079.24	67.57	0.00	8.33	-11.47	-1.02%
1993	834.10	0.00	773.71	61.84	0.00	3.35	-4.81	-0.58%
1994	763.20	0.00	702.32	56.18	4.19	3.65	-3.14	-0.41%
1995	868.19	4.84	815.60	44.60	35.07	37.33	-59.57	-6.86%
1996	1021.60	35.11	984.45	64.49	12.16	1.53	-5.91	-0.58%
1997	849.60	12.40	792.00	49.41	19.01	2.97	-1.39	-0.16%
1998	668.30	19.02	647.64	39.47	6.56	12.62	-18.96	-2.84%
1999	862.69	6.70	837.27	46.40	0.00	25.21	-39.48	-4.58%
2000	883.30	0.00	772.51	55.60	62.74	17.77	-25.33	-2.87%
2001	770.80	62.74	793.46	44.86	0.00	12.20	-16.96	-2.20%
2002	763.40	0.00	723.42	47.95	2.10	14.91	-24.98	-3.27%
2003	773.19	2.20	734.13	40.81	0.00	1.74	-1.28	-0.17%
2004	779.01	0.00	711.38	56.13	6.53	2.74	2.22	0.29%
2005	797.00	6.47	722.84	50.96	35.70	44.99	-51.01	-6.40%
2006	931.60	35.79	921.22	52.61	2.25	14.77	-23.47	-2.52%
2007	543.18	6.03	511.24	38.97	2.49	1.64	-5.13	-0.94%
2008	991.09	3.54	956.57	52.07	2.00	24.48	-40.48	-4.08%
2009	792.89	2.00	761.70	46.14	8.72	24.86	-46.52	-5.87%
2010	761.79	8.72	741.70	43.37	0.00	19.25	-33.81	-4.44%
2011	900.60	0.00	852.21	45.62	9.20	4.96	-11.38	-1.26%
2012	638.40	9.19	600.82	36.75	14.63	5.87	-10.47	-1.64%
2013	945.70	14.63	899.93	46.33	34.04	21.31	-41.28	-4.36%
2014	696.00	34.05	696.00	42.17	0.00	12.26	-20.38	-2.93%
2015	787.70	0.00	775.68	37.31	9.16	32.92	-67.38	-8.55%
2016	769.40	9.16	739.70	53.01	8.02	25.30	-47.47	-6.17%
2017	809.50	8.02	765.47	52.15	6.30	2.31	-8.71	-1.08%
Summary								
Mean	856.46	19.88	816.03	49.18	19.82	14.60	-23.29	-2.69%
Median	846.34	9.18	799.07	47.83	9.18	12.18	-19.43	-2.48%
Min	543.18	0.00	511.24	35.31	0.00	0.00	-114.01	-11.15%
Max	1137.70	103.72	1084.99	69.18	103.60	67.09	7.54	0.80%
Std. Dev	126.26	24.48	121.28	7.33	24.44	12.52	20.02	2.18%

Hanlon Outfall

Year	Max Flow (m³/s)
1950	0.3576723
1951	0.5320026
1952	0.3263221
1953	0.08191167
1954	0.6751916
1955	0.3065376
1956	0.6801448
1957	0.6385026
1958	0.5982658
1959	0.02999591
1960	0.1369592
1961	0.6179482
1962	0.2184599
1963	0.126098
1964	0.6616417
1965	0.1159696
1966	0.3507364
1967	0.6018507
1968	0.7072171
1969	0.2068825
1970	0.1811563
1971	0.3681779
1972	0.06231593
1973	0.122979
1974	0.3844752
1975	0.6388339
1976	0.02999182
1977	0.07539655
1978	0.359934
1979	0.1575062
1980	0.1100148
1981	0.05363904
1982	0.6720579
1983	0.03146579
1984	0.1467998
1985	0.6231641
1986	0.590981

1987	0.1608886
1988	0.6485698
1989	0.02999182
1990	0.3396319
1991	0.5498496
1992	0.1742016
1993	0.05997593
1994	0.1221569
1995	0.4346546
1996	0.09514225
1997	0.06074689
1998	0.2314196
1999	0.5870532
2000	0.2777162
2001	0.2190244
2002	0.3021212
2003	0.05035169
2004	0.04007752
2005	0.6802573
2006	0.6210985
2007	0.03561456
2008	0.6362072
2009	0.664573
2010	0.6036235
2011	0.1127456
2012	0.1099731
2013	0.6173113
2014	0.6128823
2015	0.2963744
2016	0.6603315
2017	0.07082537

Generalized Extreme Value Distribution

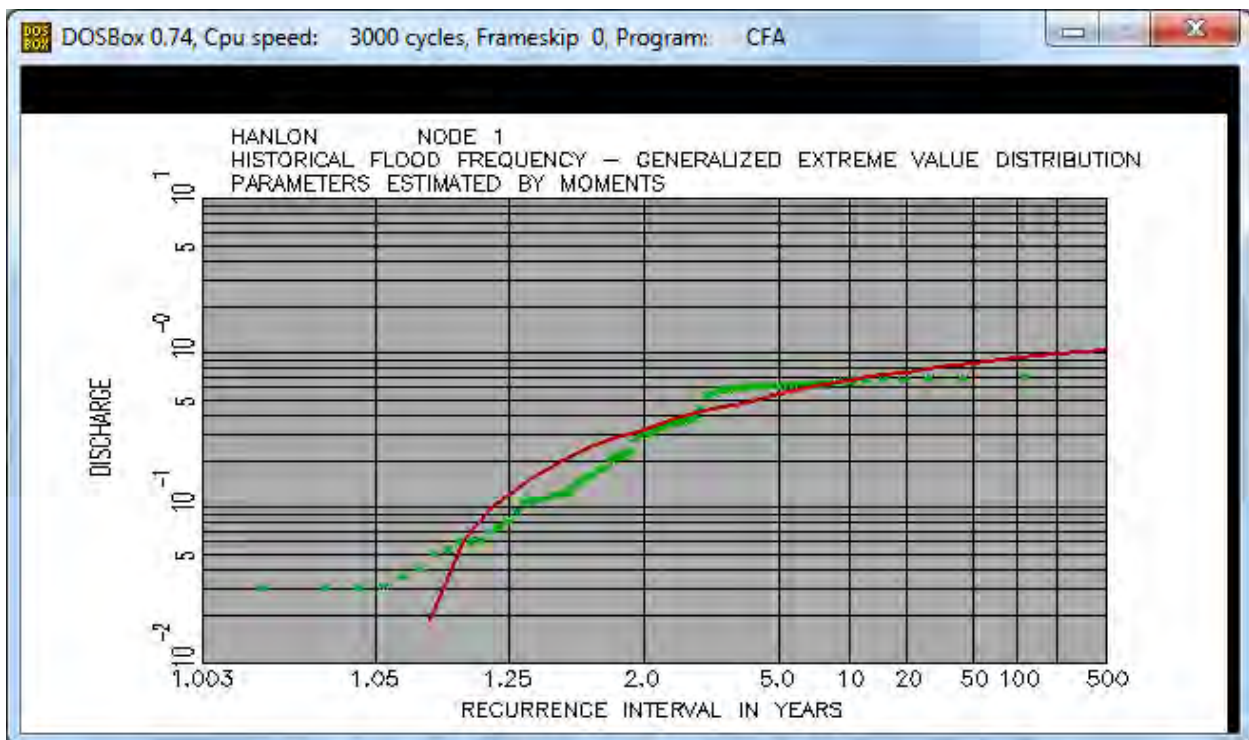
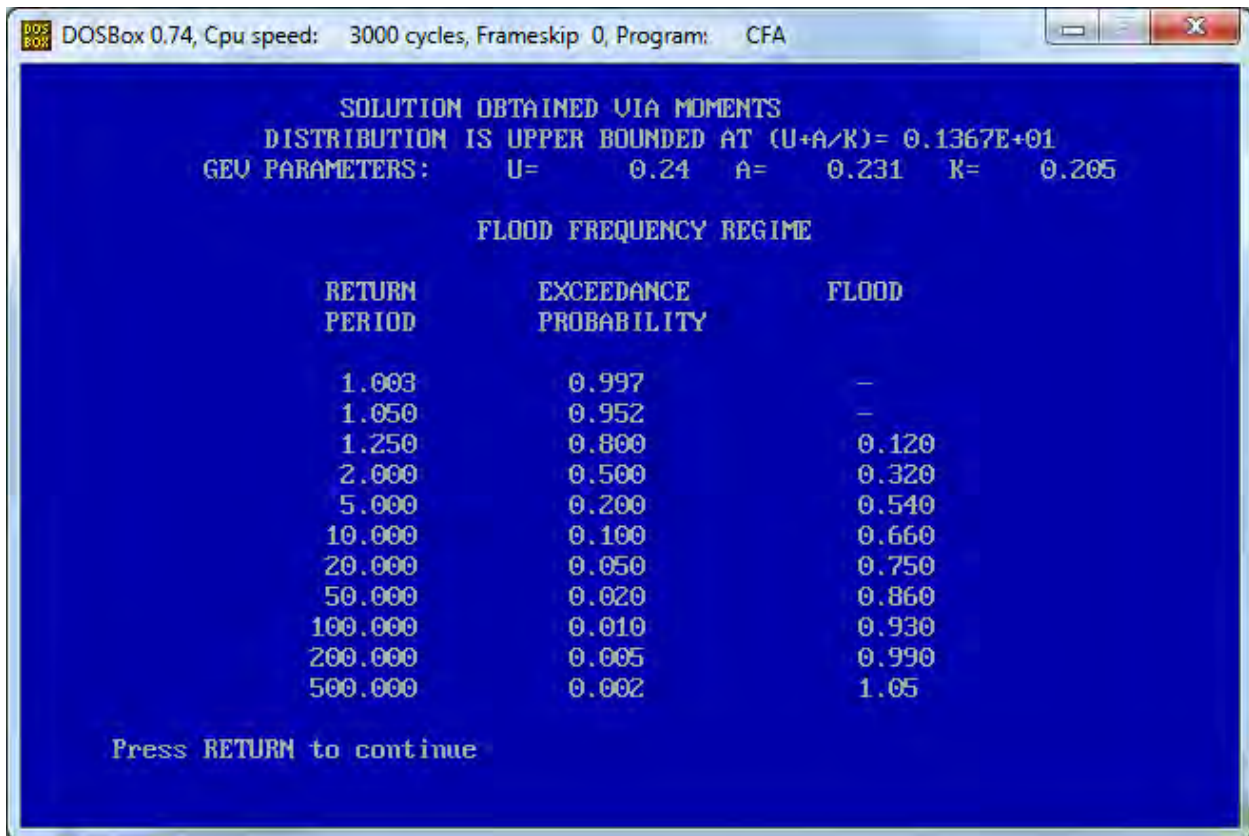

Three Parameter Lognormal Distribution

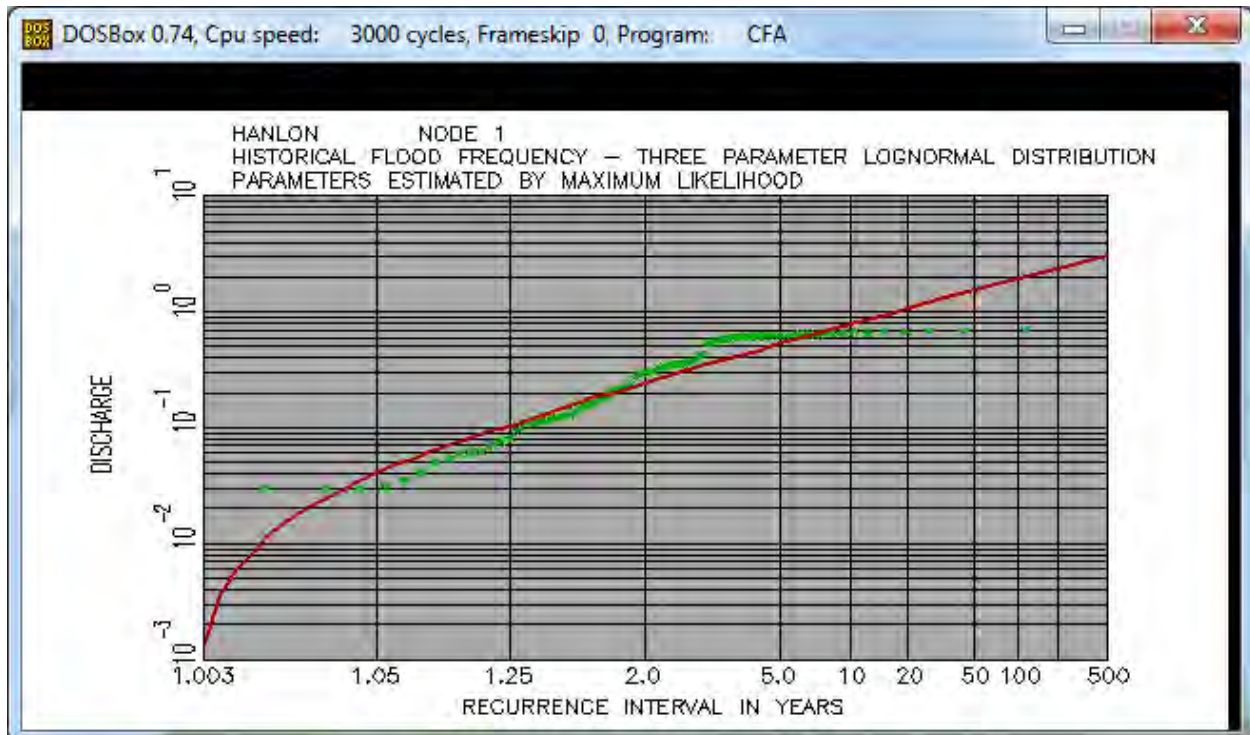
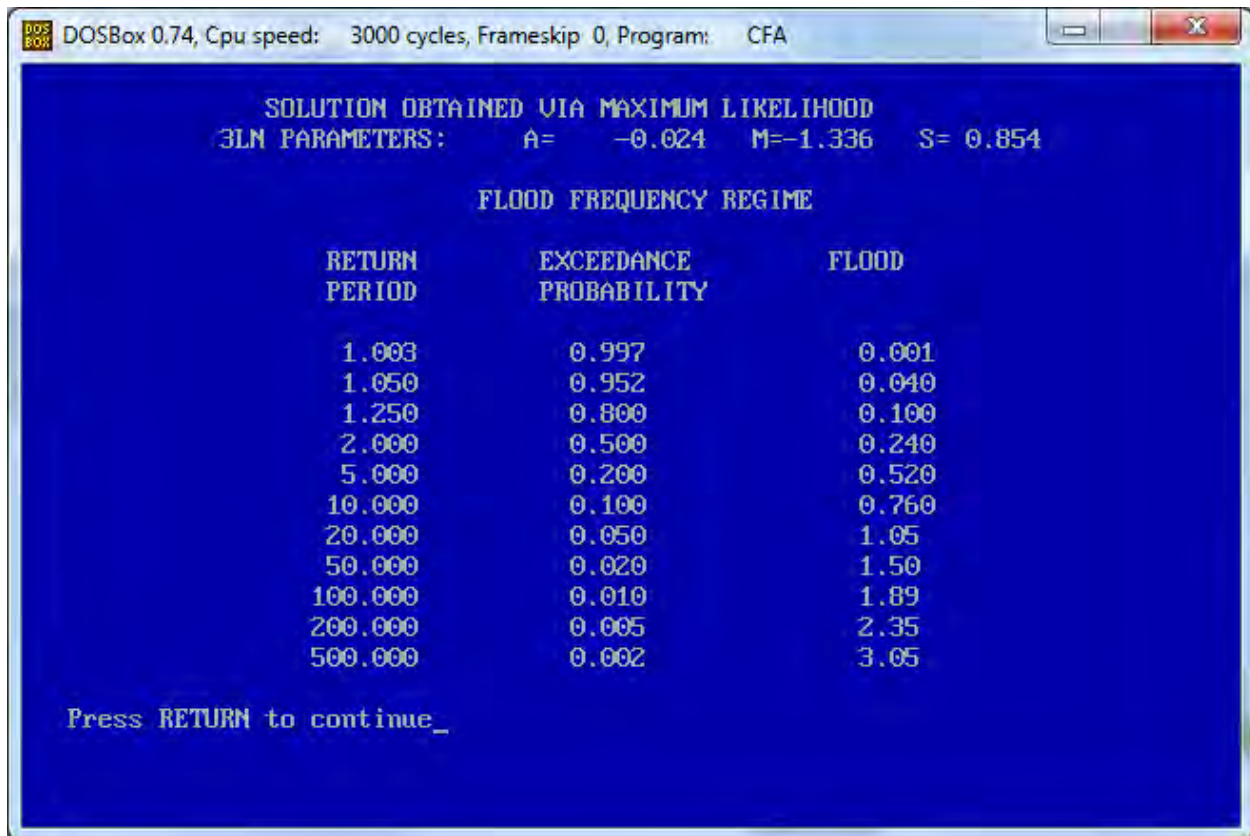

Log Pearson III Distribution

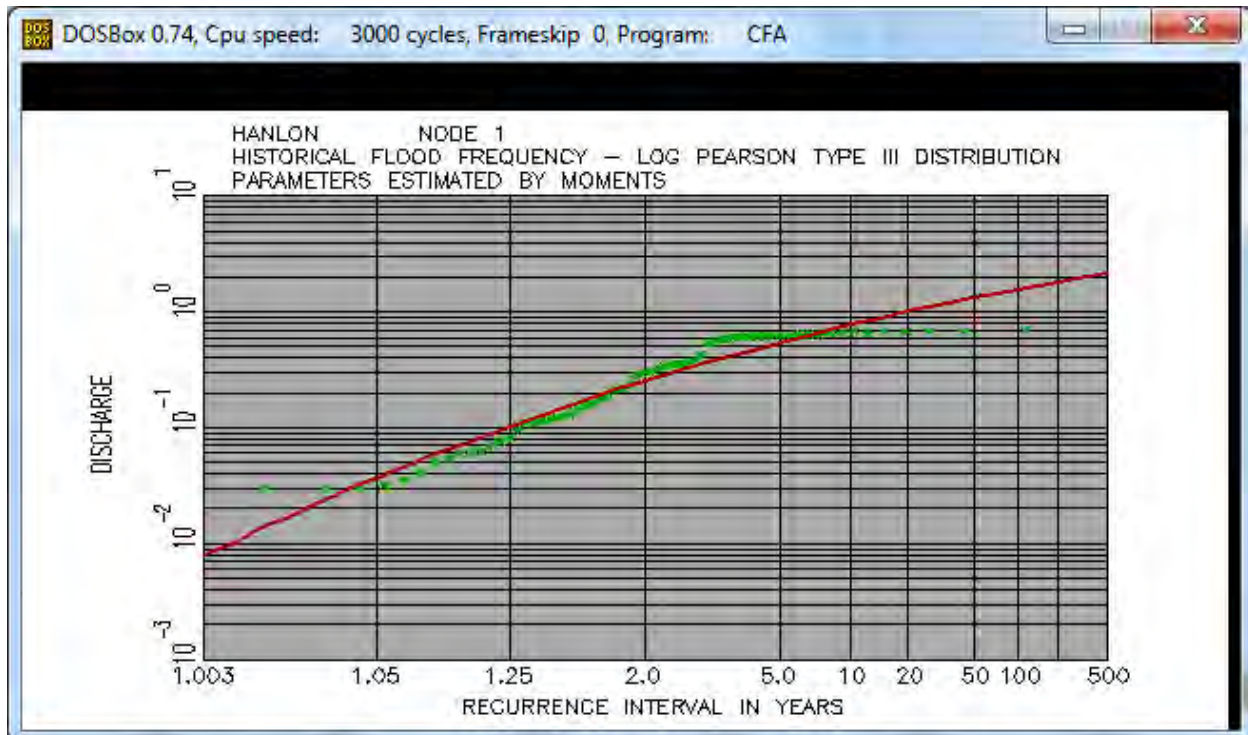
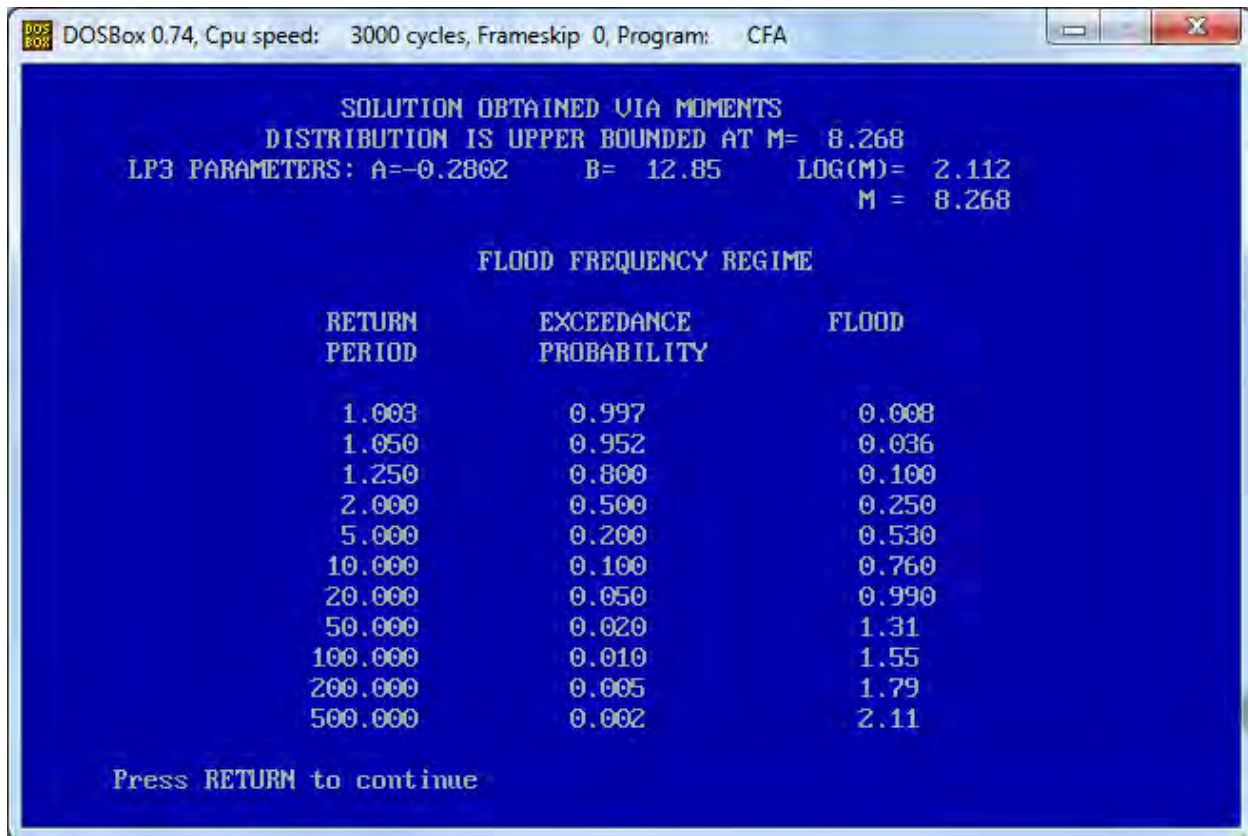

Wakeby Distribution

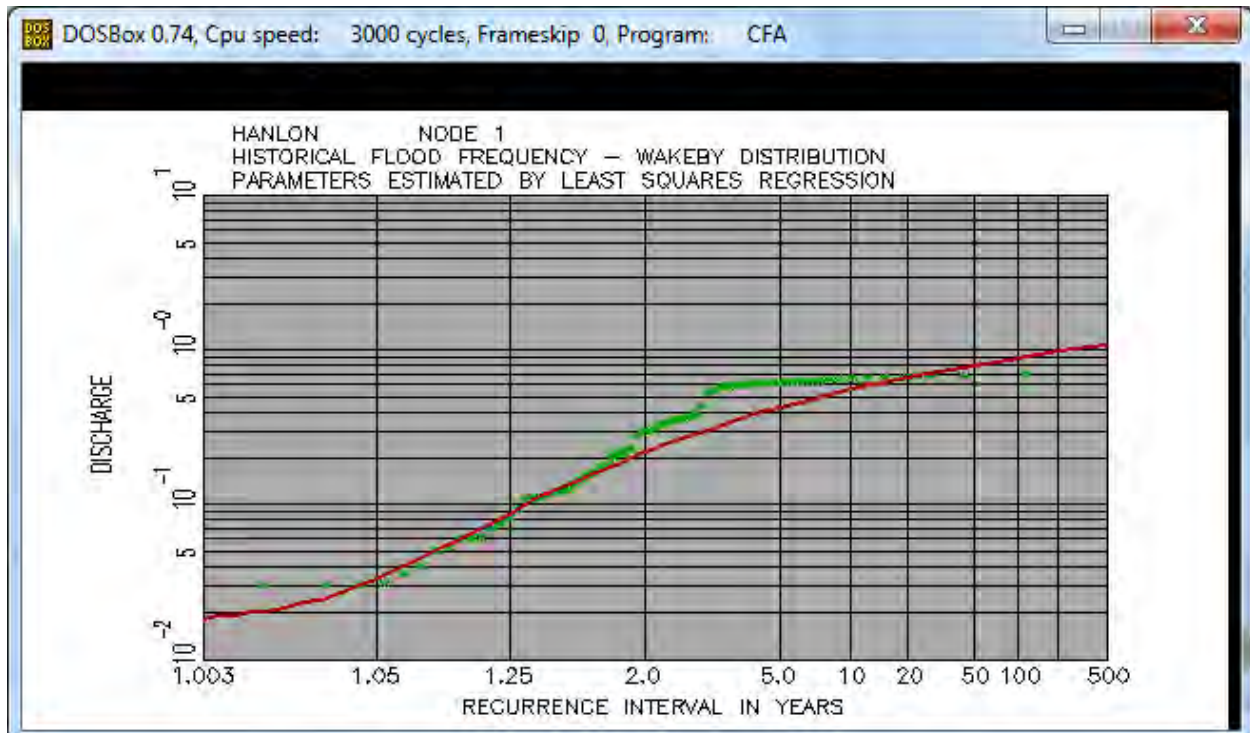
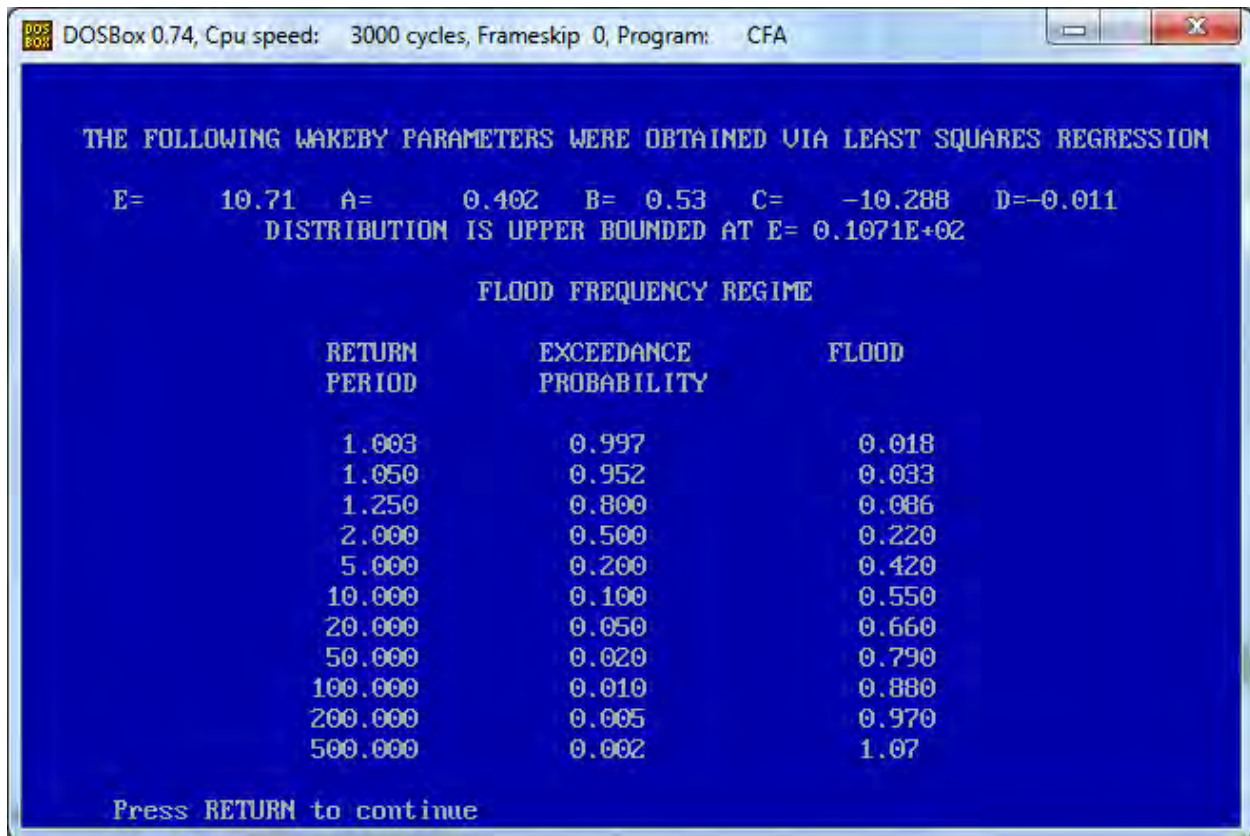

Hamersley Outfall (Mill Creek)

Year	Max Flow (m³/s)
1950	0.06008578
1951	0.05490241
1952	0.04536958
1953	0.04276519
1954	0.281052
1955	0.05323353
1956	0.09179916
1957	0.06632613
1958	0.05227924
1959	0.04099861
1960	0.04513071
1961	0.06353386
1962	0.04256838
1963	0.04158146
1964	0.07204504
1965	0.03595622
1966	0.05635301
1967	0.06062885
1968	0.4845978
1969	0.04941767
1970	0.05240536
1971	0.05785719
1972	0.03551922
1973	0.0443993
1974	0.05764544
1975	0.0780758
1976	0.03558873
1977	0.04388962
1978	0.04482817
1979	0.04952039
1980	0.03479934
1981	0.03500563
1982	0.1161034
1983	0.03405111
1984	0.0432142
1985	0.05446421
1986	0.05799747

1987	0.04558982
1988	0.08437513
1989	0.03367664
1990	0.05582393
1991	0.05601108
1992	0.04999047
1993	0.04136462
1994	0.03912478
1995	0.05774911
1996	0.03162073
1997	0.03890663
1998	0.04228182
1999	0.05725869
2000	0.04524647
2001	0.05655737
2002	0.04230321
2003	0.03092604
2004	0.03960063
2005	0.7136474
2006	0.07238701
2007	0.03357069
2008	0.06627995
2009	0.07377142
2010	0.05404568
2011	0.03485902
2012	0.05313129
2013	0.06070173
2014	0.0662263
2015	0.04898202
2016	0.07994629
2017	0.03146134

Generalized Extreme Value Distribution

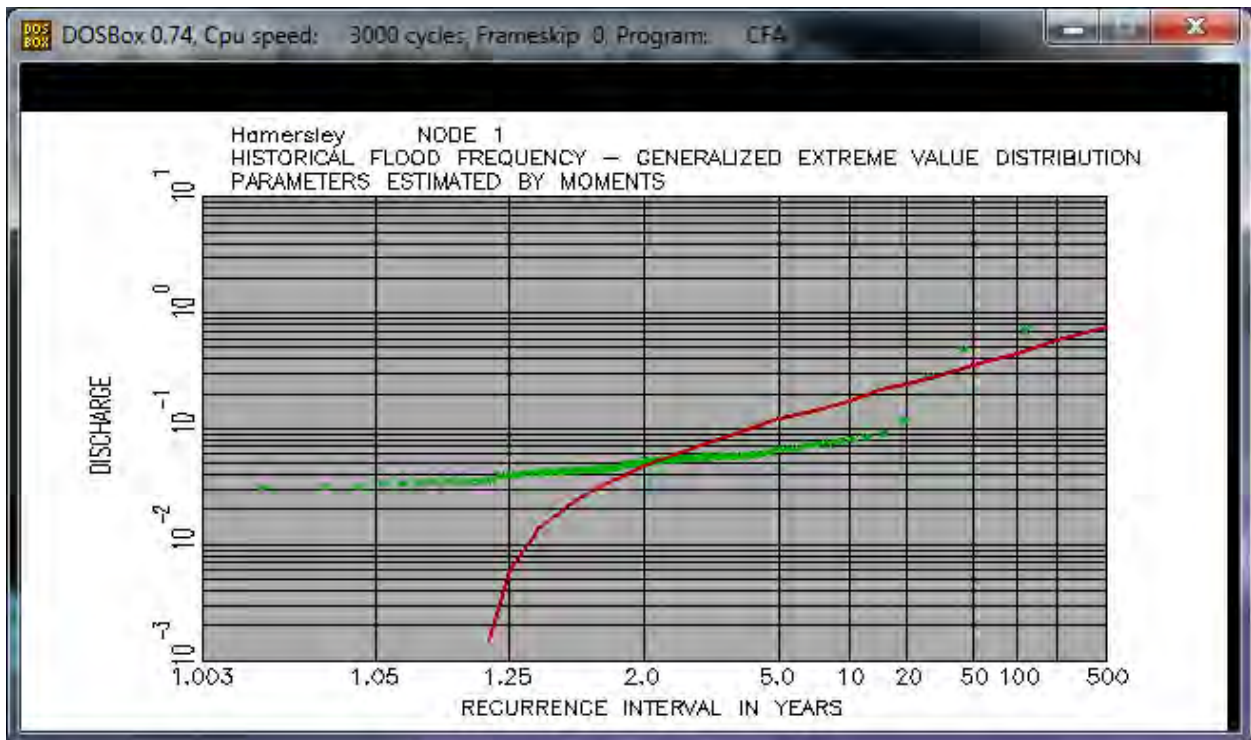
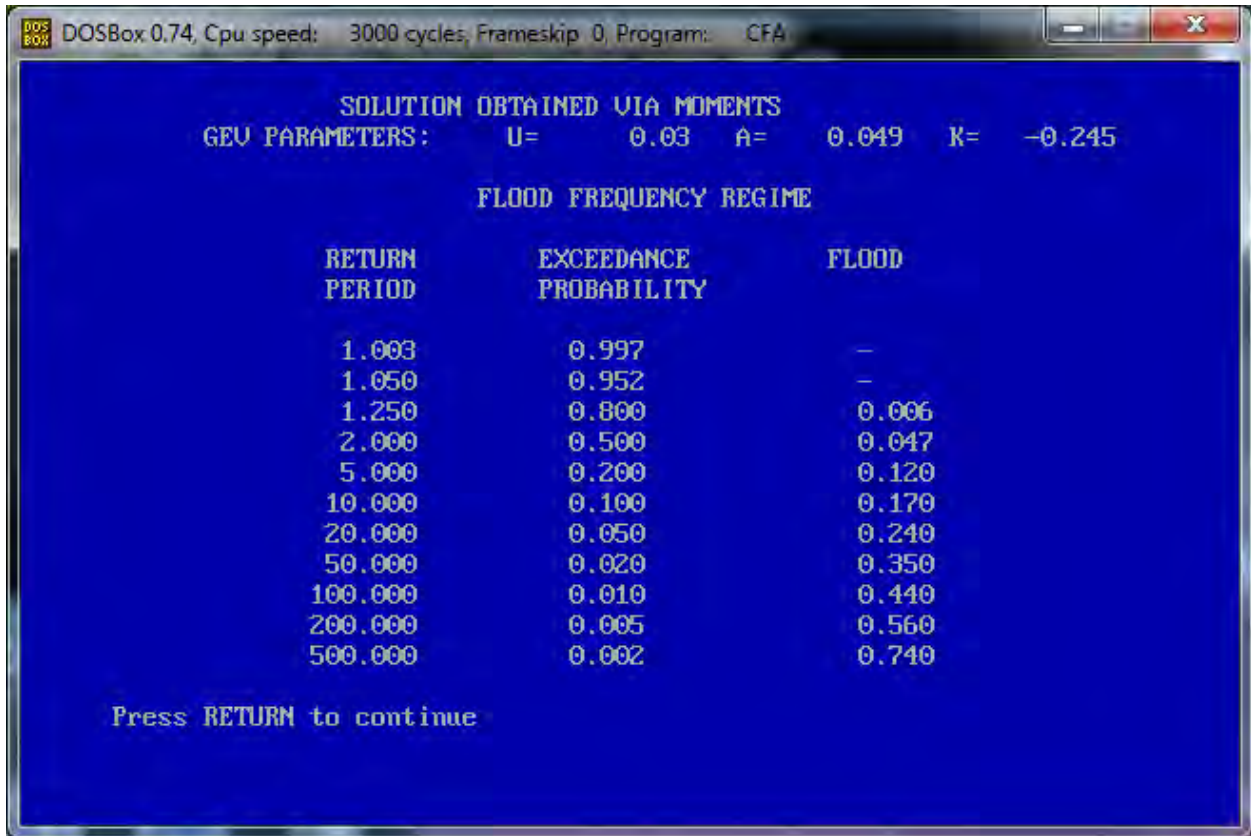

3 Parameter Lognormal Distribution

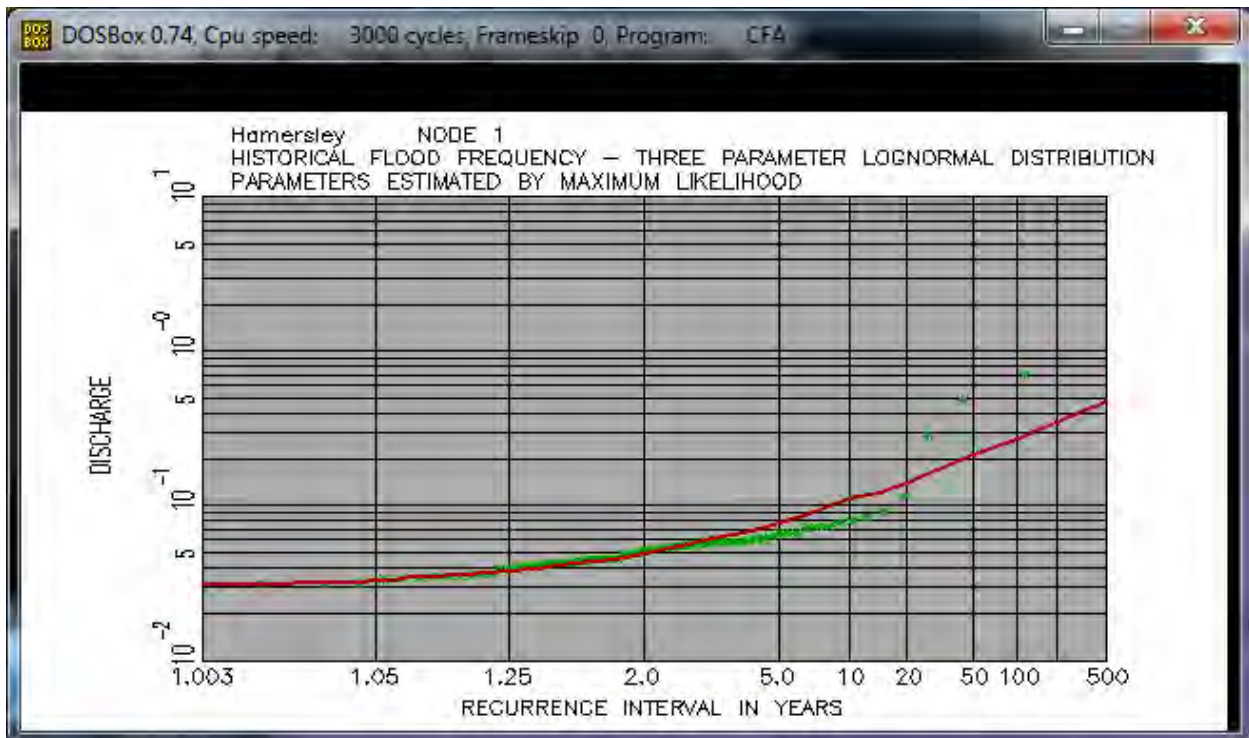
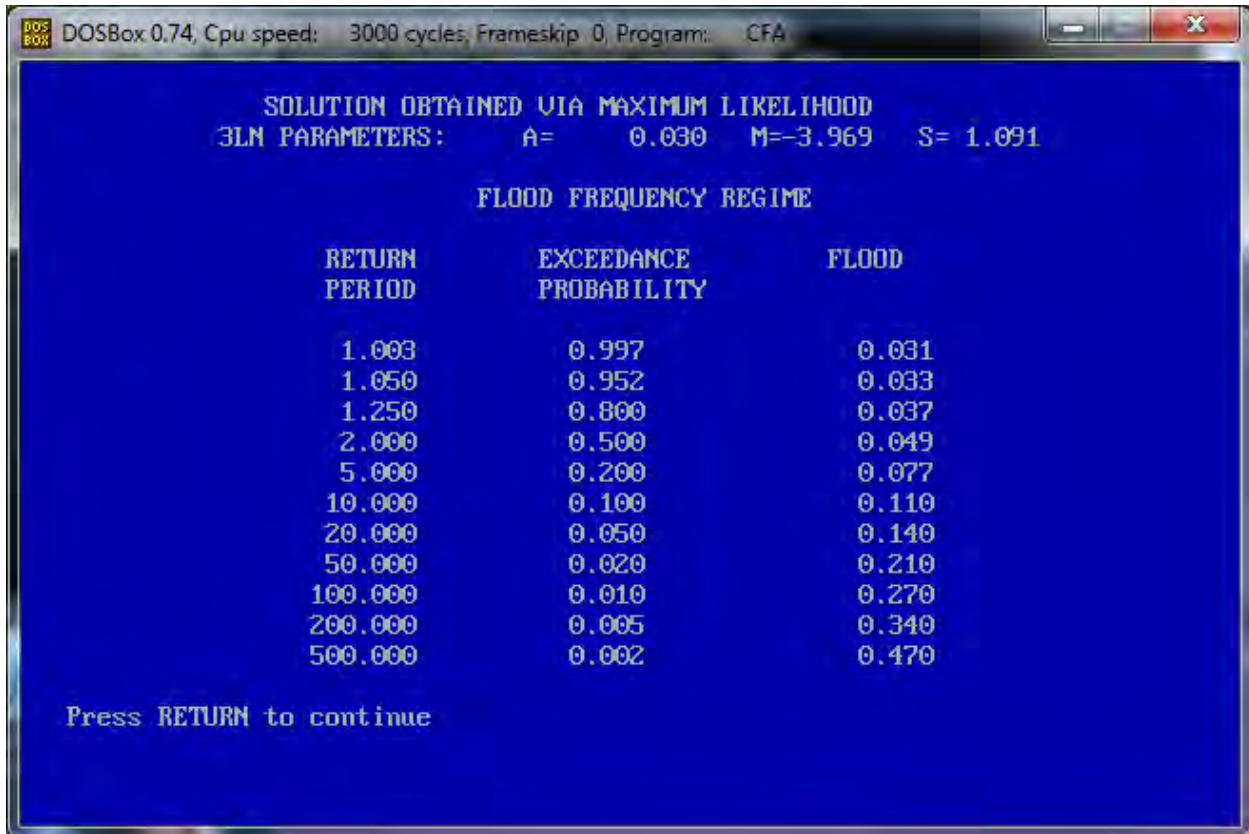

Log Pearson Type III Distribution

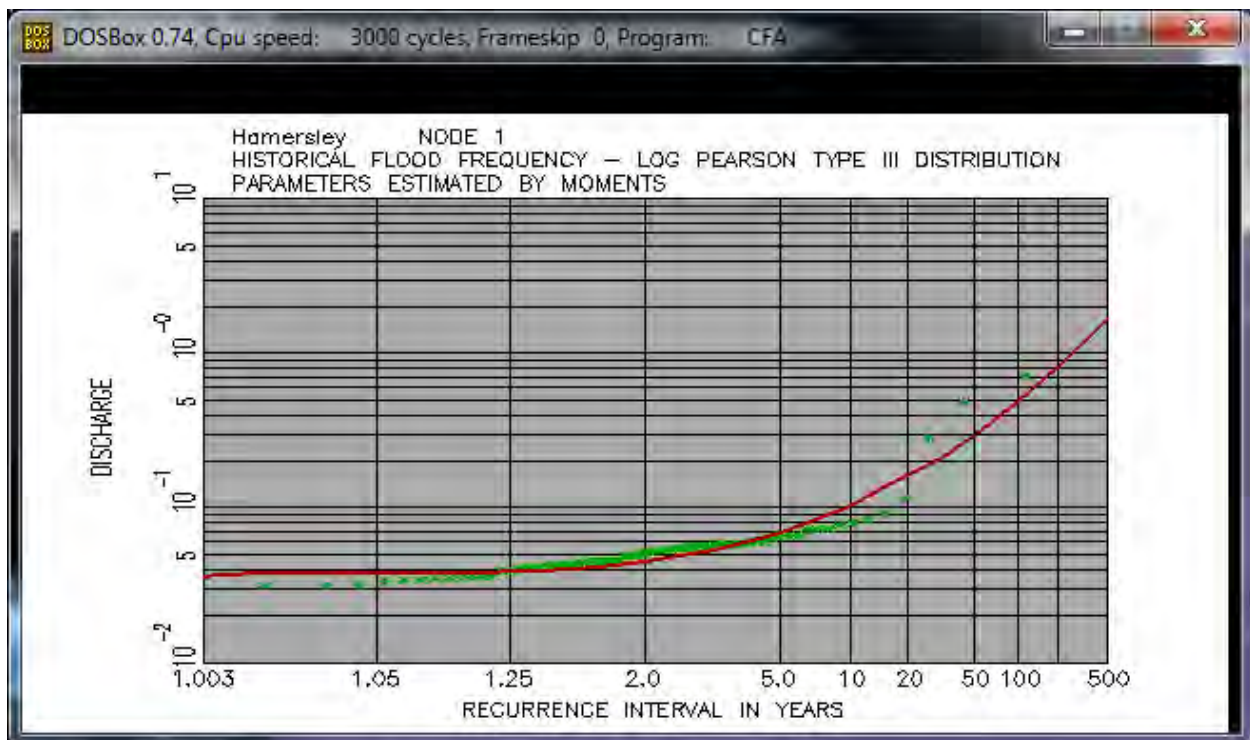
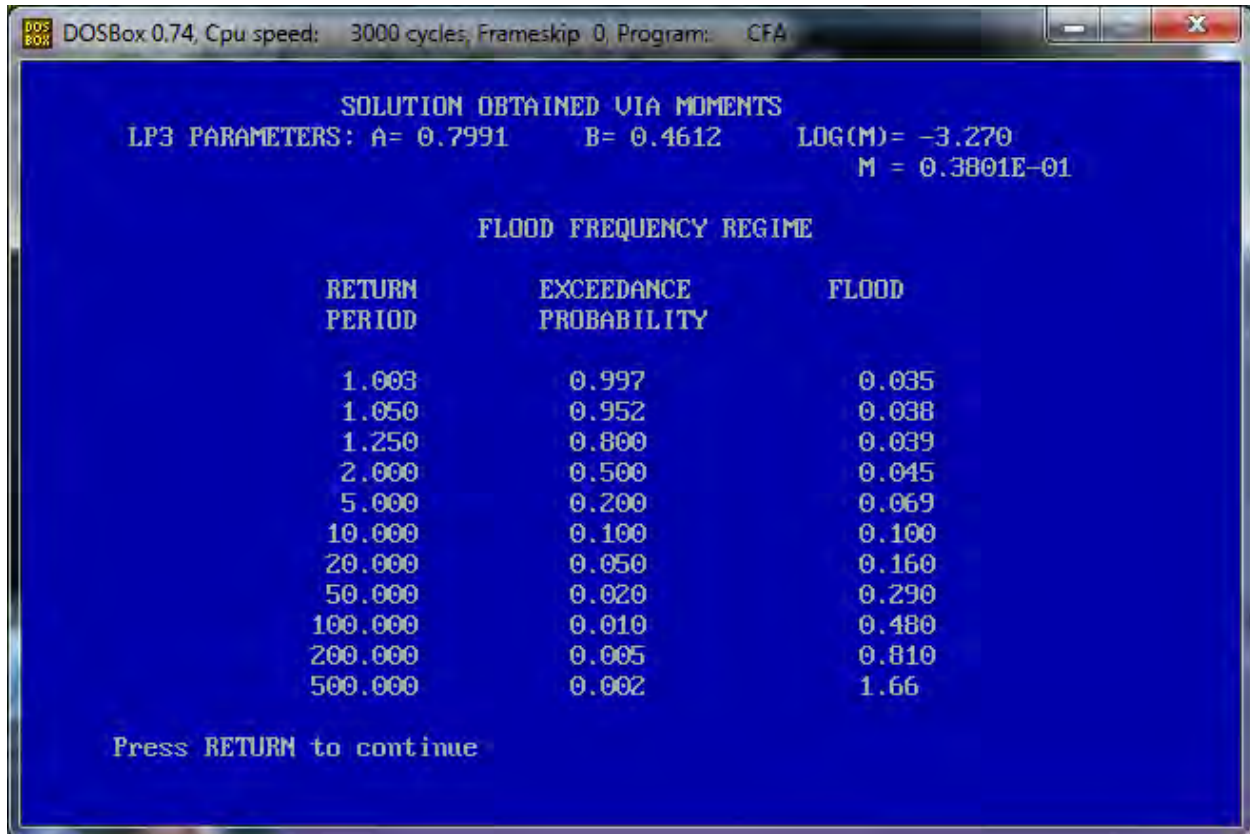

Wakeby Distribution

